The only newspaper in Washington with the Associated Press news every morning in the year.

The Washington Post.

Weather—Fair and continued cool today and tomorrow; gentle northwest and north winds.
Temperature yesterday—Highest, 69; lowest, 52.
Weather details on page 8.

NO. 18,977. ENTERED AS SECOND CLASS MATTER POSTOFFICE, WASHINGTON, D. C. WASHINGTON: THURSDAY, MAY 31, 1928.
COPYRIGHT, 1928, BY THE WASHINGTON POST CO.
TWO CENTS.

POST-SCRIPTS

By GEORGE ROTHWELL BROWN

"In literature as in life he makes himself felt who not only calls a spade a spade but has the pluck to double spades and re-double."

* * * *

Ten thousand dollars worth of liquor for the Republican National Convention is seized down in Alabama. The wet-drinking, dry-voting South will send its wet representatives to Kansas City and its dry ones to Houston.

* * * *

Now that Iowa State College veterinarians successfully perform surgical operations which de-bray jackasses a Senatorial debate may yet become reasonably endurable.

* * * *

If Mr. Hoover goes down to defeat it will mean a whole lot more than the loss of West Virginia's 19 delegates in the Kansas City convention.

"For the want of a nail the shoe was lost,
For the want of a shoe the horse was lost,
For the want of a horse the rider was lost,
For the want of a rider the battle was lost."

* * * *

While the Secretary of Commerce is demonstrating, as in Indiana, and, indeed, in Ohio, also, that as a vote-getter he is nothing to write home about, Al Smith once more proves that he is the greatest little collector along that line that the Democrats have produced since Andy Jackson, and it begins to appear that precisely as the common people of America put Old Hickory in the White House in 1828, to right the wrong done him when he was unjustly deprived of the Presidency by the House of Representatives in 1824, so the American people an even hundred years later have made up their minds to make recompense for the Madison Square Garden brainstorm that withheld the nomination from New York's governor in 1924. Shakespeare never repeats but History does.

* * * *

Goff as a runner is both fleet and spry.
Let's give a cheer, then, for this lucky Guy!

* * * *

It comes with something of a shock to old-fashioned notions, ten years after Chateau Thierry and the Argonne, to see German soldiers who goosestepped for Kaiser Bill marching in a Memorial Day parade in Chicago, but then, anything can happen in Chicago, and, after all, the war is over.

"Forgiveness to the injured does belong,
But they ne'er pardon who have done the wrong."

* * * *

Four aviators will hop off today from Oakland, Calif., to Australia, via Honolulu. "Yump! Ole, you can do it in two yumps."

* * * *

An unsuccessful effort is made to blow up Gen. Obregon's campaign headquarters, illustrating the happy difference between a Presidential boom and a Presidential bomb. As Champ Clark used to say, the Anglo-Saxons know how to revolutionize the right way.

* * * *

The General Federation of Women's Clubs reports many conspicuous defects in American home equipment, but being a natural-born optimist we must call attention to the steady decline of late years in doilies and rubber plants.

* * * *

"One fine afternoon,
There went up a balloon."

The trouble about the national elimination balloon races is that somehow we don't like that word "elimination."

* * * *

The Presbyterian preachers at Tulsa hand the colored brethren a nicely engraved testimonial of racial sympathy in lieu of an invitation to dinner.

* * * *

Speaking of serious defects in American home equipment, what has become of the old-fashioned parlor that used to have a jar in the corner made of a piece of sewer pipe painted blue, with a sheaf of gilded cat-tails sticking out of the top?

* * * *

"A glory that wins the noblest conquests for the family of men, for its victories are bloodless!" Where the immortal Lincoln stood, and, in the midst of a strife that rocked the world, gave his message to eternity, the President delivers another Gettysburg address, while Gen. John J. Pershing, standing by Secretary Kellogg's plan, raises his potent voice for the outlawing of war and the most notable of all the Coolidge policies. When they begin voting at Kansas City for the great commander of the A. E. F. the boys may start something.

* * * *

Yale men stage New Haven's most thrilling collegiate racket. As Harvard says after the average football game, it demonstrates the superiority of brawn over brains.

* * * *

The Association Against the Prohibition Amendment annexes George Ade, but it is still off of lemon.

TWO PILOTS KILLED AS LIGHTNING HITS 3 RACING BALLOONS

Lieut. Paul Evert and Walter Morton Die in Pennsylvania.

13 OF 14 BAGS DOWN, AS RESULT OF STORM

Drift Into Bad-Weather Area After Pittsburgh Start in Elimination Contest.

REPORTS ARE AWAITED FROM ONE U. S. ENTRY

"Like a Snowstorm" 10,000 Feet Up; One Man Suffers Frozen Fingers.

Pittsburgh, May 30 (A.P.).—A disastrous storm tonight beat down all but one of the fourteen entries in the national elimination balloon race, killing two of the pilots and injuring an aid, reports to race headquarters showed. The storm was encountered soon after the bags took off Bettis Field here.

Three of the bags were known to have been struck by lightning and two pilots killed. Nine others had been forced down. One dead pilot was Lieut. Paul Evert of the Army No. 3, Langley Field, Va. His aid, Lieut. U. G. Ent, of Northumbriland, Pa., was unhurt.

Walter Morton, aid on the Goodyear V, was found dead near Youngwood, Pa., tonight, having made a free jump from the balloon when it was believed to have been struck by lightning.

Ward T. Van Orman, pilot of the Goodyear V suffered a fractured left leg in a parachute leap. Both men are from Akron, Ohio.

The balloonists were found by Youngwood firemen, who had searched for many hours in a wooded section where a balloon was seen to fall early in the night.

Van Orman was the favorite to win the race, having been the victor in the national elimination for the past two years. Morton was his aide on each of those occasions.

Cleveland Entry Struck.

The City of Cleveland entry also was struck by lightning, and the aid, James F. Cooper, Akron, Ohio, hurt. He is in a Greensburg hospital suffering from shock and bruises. His pilot, Carl K. Wollam, was not injured.

E. J. Hill, pilot, and A. G. Schlosser, aid, of the Detroit No. 3, were forced down from an altitude of 10,000 feet by lightning. Neither was hurt, although Hill said his fingers were frozen.

The lone bag unreported was the Army No. 1, from Scott Field, Ill. Its pilot was Capt. E. W. E. Kepner, with Lieut. W. O. Eareckson, aid. Race officials said the bag might be down in an isolated section or might still be in the air.

Lightning Plays About Bags.

Some pilots came down voluntarily when lightning began to play about their craft and others were compelled to seek the ground. Several landed in trees, but available advices showed only the two casualties.

A heavy rainstorm, accompanied by

CONTINUED ON PAGE 2, COLUMN 5.

FIRING AT BELGRADE IN ANTI-ITALY RIOTS

Police, With Fixed Bayonets, Charge Students, Shooting Promiscuously.

Belgrade, Jugoslavia, May 30 (A.P.).—Police with fixed bayonets charged students participating in anti-Italian demonstrations here this evening and forced bloody fighting. The demonstrators eventually were dispersed. There was considerable shooting. The number of casualties was not determined.

The students built barricades to aid in checking charges of mounted police. Firemen tried to disperse them with their hose, but were repulsed by missiles from behind the defense works. The police then charged with fixed bayonets, shooting promiscuously, but finally clearing the area.

M. Markinkovitch, the foreign minister, explaining conditions with regard to the Nettuno convention in the national assembly today, denied that there was anything sudden about the effort to ratify the convention, as already three years have passed since it was concluded. This treaty is with Italy and grants Italians the right to acquire land on Jugoslavia's coast. It was in protest against its ratification that the demonstrations against Italians occurred in Jugoslavia.

Small Tornado Hits Near Kansas City

Kansas City, Mo., May 30 (A.P.).—A small tornado uprooted trees and damaged small buildings in the vicinity of Englewood and Maywood, between here and Independence, Mo., this afternoon. No casualties were reported.

Index to Today's Issue.

Pages.
1—Balloons Hit; Pilots Killed.
Goff Leads in West Virginia.
President Pleads for Peace.
"Nobile" Message Received.
Boy Ball Player Killed by Blow.
City Honors its Hero Dead.
City's Biggest Distillery Seized.
2—House Group Seen for Hoover.
Stewart Case Set for Today.
Presbyterians Voice Goodwill.
3—Spanish Plane Is Unreported.
200 Yale Men in Riot.
Taxi Man Admits Killing.
4—Magazine Page.
Behind the Screens.
5—Pershing Backs Kellogg Pact.
6—Editorials.
7-16—Society.
8—Radio News and Programs.
Weather and Vital Statistics.
9—Next Week in the Theaters.
10-15—Classified Advertisements.
11-12-13-14—Sports.
14—The Post's Funny Folk.
15—Finance.
16—The News in Pictures.
Coolidge to Lay Cornerstone.
Graves of Heroes Honored.

"ALL WELL," RADIO BY "NOBILE" SAYS; HEARD AT CORDOVA

Sent From Base Ship, It May Be Message by Flier's Brother.

Cordova, Alaska, May 30 (A.P.).—Three wireless messages purportedly from the Citta di Milano, mother ship of the Italian Arctic expedition, were intercepted by the naval radio station here today. One of the messages was signed "Nobile" and seemed to indicate that the crew of the dirigible was safe.

The message was interpreted as follows:

Presidium Rome: We give thanks to God all are well. Your telegram is a great relief to our minds. NOBILE."

One of the other messages was addressed to Marguerita Nobile, wife of the explorer, at Torino, Italy. It was translated as follows:

"Returned to Kings Bay. We have waited in vain for your telegrams.
"AMEDEO."

Third Appears Garbled.

The third message apparently was garbled, but was interpreted as follows:

"Failing news, we still had hope today."

It was thought possible this was a portion of the message which was signed Nobile.

Operators at the naval radio station said they were sure the messages had been transmitted by the Citta di Milano.

(Messages intercepted by the United States Naval Radio Station at Cordova, signed "Nobile" and "Amedeo", evidently were from the brother of the Italian explorer, lost now a week on the Italia in the Arctic, observers believed. Context of the messages was accepted as showing they had been filed from the Citta di Milano, but not as indicating the ship had had any contact with the lost dirigible. Cable dispatches from Kings Bay declared that on her return there she found no trace of the Italia. The intercepted messages possibly referred to other matters of interest to Mrs. Nobile and her brother-in-law, it was thought.)

Message Heard Near Manila.

Manila, May 30 (A.P.).—The private radio station OPICM at Fort McKinley

CONTINUED ON PAGE 2, COLUMN 4.

American Murdered On a Road in Mexico

Mexico City, May 30 (A.P.).—H. C. Smith, an American, and general foreman of the Santa Gertrudis mine, near Pachuca, State of Hidalgo, was murdered today by an unidentified man who fired at him from the side of the road as he was driving from Pachuca toward the mine.

WEST VIRGINIA VOTE SHOWS GOFF AHEAD OF HOOVER BY 6,412

Smith Increases Lead Over Reed to 6,233 in 1,165 Precincts.

HATFIELD HOLDS GAIN IN SENATE SEAT RACE

Hogg and Taylor Are Running Close for Nomination for Governor.

Charleston, W. Va., May 30 (A.P.).—Senator Guy D. Goff, of West Virginia, and Gov. Al Smith of New York drew steadily away from their opponents for the Republican and Democratic presidential preference votes as returns from yesterday's State primary were tabulated tonight.

Goff piled up a lead of 6,412 over Secretary of Commerce Herbert Hoover in the Republican contest, with 1,344 precincts out of 2,306 tabulated. Gov. Smith likewise improved his position on late returns over Senator James Reed, of Missouri, as the Democratic ballots were counted. Smith had 42,979, and Reed 36,746, in 1,165 precincts. It was the general opinion that "anything might happen" in these races, with almost half of the returns yet to be tabulated.

Goff's Lead Widens.

Senator Goff's lead widened slowly but steadily throughout the day, but late today Gov. Smith was leading Reed by only 81 votes. Late returns put the New York executive well to the fore tonight.

Several other battles, including that for the Republican United States senatorial and for the Republican and Democratic gubernatorial nominations were well on the road to a decision with the leading contestants holding substantial leads.

G. O. P. Slide Race.

Returns from 1,390 precincts in the Republican contest for the Senate gave former Gov. Henry D. Hatfield 84,022; Gov. Howard M. Gore 51,353, and Benjamin Rosenbloom 15,788.

Returns from 1,282 precincts for the Republican gubernatorial nomination gave William G. Conley 78,398 and Judge Roy Waugh 37,629.

Returns from 1,164 precincts in the Democratic gubernatorial race gave J. Alfred Taylor 20,743; Dr. Gory Hogg 16,996; A. J. Wilkinson 14,468; R. D. Bailey 12,047; Minter L. Wilson 10,286 and Eugene H. Arnold 3,496.

200 Dancers Held Up; Robbed of $200,000

Indianapolis, May 30 (A.P.).—More than 200 guests attending a speedway day dinner dance at the Broadmoor Country Club northwest of Indianapolis tonight were held up by a number of bandits. Club officials estimated that between $150,000 and $200,000 in money, jewelry and other valuables was taken.

Marconi Finding Way To Focus Beam Ray

(Special Cable Dispatch.)

London, May 30.—A significant development of beam wireless transmission by which the beam may be switched from one part of the world to another just as a searchlight can be focused is under experiment by Guglielmo Marconi, it was learned today with the return of the yacht Electra on which he has been making tests.

Beam stations would be particularly valuable for naval use since the transmitting reflector could be directed wherever a vessel or fleet might be, said Marconi. Experiments so far point to success, the inventor said.

(Copyright, 1928, by N. Y. Herald-Tribune.)

City's Biggest Distillery Seized in Raid by Police

Two Stills and Ten Vats Uncovered by Capt. Cornwell, New to Fourth Precinct; Says He Will Reach for Higher Ups; One Arrest.

Two huge stills and ten 1,500-gallon capacity vats, comprising the largest distillery ever uncovered in the District were seized by Fourth Precinct police yesterday when they raided the second floor of premises 319-321 L street southwest, the first floor of which is occupied by the Washington Mattress Co. and Nathan B. Frank & Sons, junk dealers.

Only one man was arrested, but Capt. Fred Cornwell, who only recently was placed in command of the Fourth Precinct and who yesterday directed the raid, said last night that every effort would be made to reach the "higher-ups." Other arrests probably will be made, he said, following a conference today with the District Commissioners.

The plant had been in operation three or four months, police believe, and was capable of producing several hundred gallons of alcohol daily. The building which housed the distillery is next door to the Mount Moriah Baptist Church.

The man arrested gave his name as John Ferranti, 25 years old. He said he had arrived in Washington from New York only two days ago, but otherwise was uncommunicative. Although no charge was placed against him, he was held pending completion of the investigation.

Police say they found a still in operation attended by Ferranti when they broke into the place through a window. They had climbed to the window on a ladder borrowed from No. 10 truck company of the Fire Department. Policemen making the raid were Precinct Detective John Wise and Patrolmen F. I. Truscott and Anthony Ritchitt.

The inscription on the door was "rag assortment department." The windows were frosted. There were two stills, one of 500-gallon capacity and the other 350. The vats were apparently new and evidently had been built by an expert cooper.

A sample of the mash indicated that corn and sugar were used, but no stock was found. A one-piece rubber suit which would cover a man from

CONTINUED ON PAGE 2, COLUMN 3.

PRESIDENT SPEAKING ON GETTYSBURG BATTLEFIELD

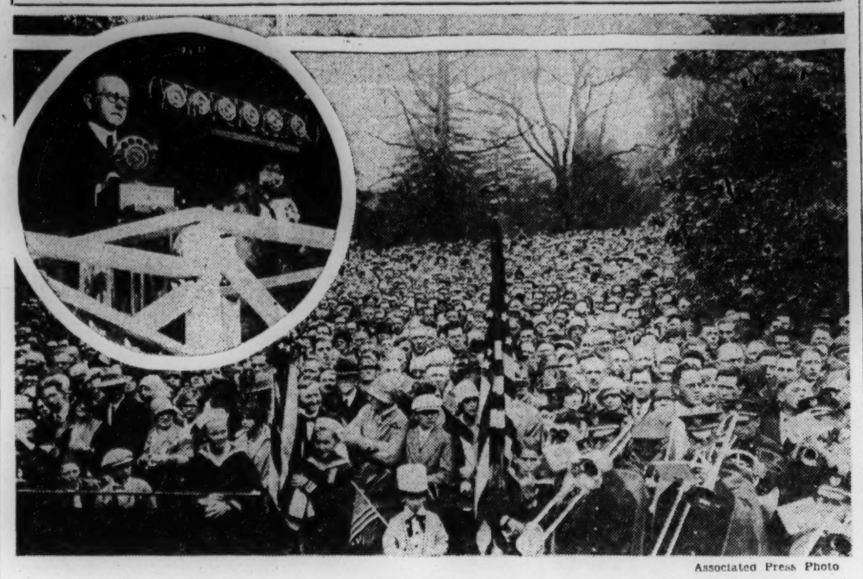

Associated Press Photo

President Coolidge delivering his address and a part of the crowd that heard him.

BOY BALL PLAYER DIES OF TEAMMATE'S BLOW

Joseph Cook Hit by Steve F. Karrigan in Playground Fight, Police Say.

TWO HELD FOR INQUEST

Joseph Cook, 17 years old, of the Industrial Home School, was killed yesterday in an altercation at the Plaza Playground, at Union Station. According to police, Steve Francis Karrigan, 18 years old, also of the Home School, admitted that he struck the fatal blow with his fist. Karrigan is being held by police.

The boys from the Industrial Home School, 2525 Wisconsin avenue northwest, were members of the baseball team from that school, and had gone to the playground to engage the Sam Rice Midgets as part of the championship game being put on by the American Legion. According to the story told to police by the boys, a fight started over the possession of a baseball glove. Cook and Allen Theodore Rossignol, 16 years old, of the school, were engaged in a fistic combat, when the other boys intervened and Karrigan, police say, struck the Cook boy with his fist.

The boys then started back to the diamond to continue practicing for their game, when Cook slumped to the ground after a few steps unconscious, his head lying at an unusual angle. Mrs. Victor Gauzza, 210 D street northeast, who saw the fight, ran across the street and asked that the boy be given into her care.

One of the boys replied, "Oh, he's all right. He just fainted." Upon her continued insistence they carried the unconscious form of Cook to Mrs. Gauzza and handed him to her over the fence. Mrs. Gauzza hailed a passing truck driver and accompanied the boy to the Casualty Hospital, where he was pronounced dead by Dr. Lawrence Murphy.

Karrigan and Rossignol, who had accompanied the party to Casualty, were arrested by Policemen C. M. Hughes and M. J. Geary, of the Ninth Precinct, and taken to the Ninth Precinct Station. No charges were placed against them, but they will be held until the coroner's inquest this morning at 11:30

CONTINUED ON PAGE 2, COLUMN 3.

FLIGHT TO AUSTRALIA FROM U. S. ON TODAY

Capt. Kingsford-Smith and Three Aids at Oakland for Hop to Honolulu.

Oakland, Cal., May 30 (A.P.).—Four aviators announced themselves ready this evening to hop off from the Oakland Airport tomorrow morning for Honolulu on the first leg of a flight to Australia in the tri-motored monoplane Southern Cross.

The men who will attempt the hazardous 7,788-mile flight across the Pacific are Capt. Charles Kingsford-Smith and Charles T. O. Ulm, Australians, and Lieut. Harry W. Lyons and James Warner, Americans. Kingsford-Smith is commander of the flight and Ulm will act as relief pilot. Both are former members of the British royal air forces.

Lyons, a graduate of the Naval Academy at Annapolis and former Naval officer, will act as navigator, while Warner, also a formal Naval man, is radio operator.

The Southern Cross is a sister plane to the one used by Commander Richard Byrd in his flight to the North Pole. Favorable weather was forecast over the 2,400-mile ocean route to Hawaii.

Man, 70, Is Acquitted Of 15-Year-Old Charge

Special to The Washington Post.

Luray, Va., May 30.—Charged with the sale of liquor on an indictment fifteen years old, John Skelton, 70 years old, former resident of Luray, was acquitted today by a Page County jury.

Skelton was arrested last week when he returned to his old home to recuperate from a severe illness. The case was unique since it could not be tried under the present law and the old law had to be invoked. Only one witness was produced by the State.

City Piles Flowers High On Dead Heroes' Graves Amid Music and Prayers

Thin Blue Line Again Leads Memorial Day Parade. Rites Held in All Cemeteries With Chief Ceremonies at Arlington—Thousands Brave Rain to Join in Solemn Services.

Under skies that were overcast most of the day the veterans of the Nation's wars and the general citizenry yesterday again joined hands on the day that was set aside for tribute to the soldier dead. The passing years that have so decimated the surviving ranks of the earlier conflicts have come now to make inroads upon the khaki-clad lines that marched home from France, but there is assurance that even if no more bloody chapters of history are to add to them, the spirit of Memorial Day is imperishable.

Here in Washington, where the shadows of the military dead are cast up from their great bivouac in Arlington National Cemetery, the observance of the day had an added impressiveness. President Coolidge was away, up at Gettysburg, the grounds of which were immortalized by civil strife more than threescore years ago.

But there was a steady pilgrimage to Arlington and to other sacred burial grounds where loved ones lay. At every cemetery in or near the Capital tribute was paid in patriotic devotion by the enfeebled survivors of the Grand Army of the Republic and their younger comrades of the Spanish-American and World Wars.

Since the first Memorial Day, May 0, 1868, inaugurated by Gen. John A. Logan, commander in chief of the G. A. R., it has been the sacred privilege of the Union veterans of the Civil War to lead their countrymen annually in "tenderly cherishing the memory of th heroic dead who made their breasts a barricade between their country and its foes," and yesterday, though willing and younger hands performed the more strenuous tasks, it was again to "the boys in blue" that the city looked for leadership in paying tribute.

Their own ranks have each year increasingly dwindled, and two succeeding armies of the Nation's defenders have arisen, which the aged Union veterans may well trust to carry on, but so long as any of the "boys in blue" survive, they shall kee the pledge of their chief, that, "If other eyes grow dull and other hands slack, and other hearts cold in the solemn trust, ours shall keep it well as long as the light and warmth of life remain in us."

Under the auspices of the Department of the Potomac, Grand Army of the Republic, and participated in by practically all of the patriotic and veterans' organizations of Washington, exercises, which included a downtown parade, were held throughout the city during the morning, and culminated

CONTINUED ON PAGE 5, COLUMN 4.

Army Captain Burned To Death in Plane

Douglas, Ariz., May 30 (A.P.).—Capt. B. W. Baucom, of the Army aviation corps and commander of a squadron of three planes en route from San Antonio to March Field, Calif., was burned to death this morning in a forced landing 4 miles northwest of Douglas.

A companion, Second Lieut. Henry Luebberman, Eighth Cavalry, Fort Sam Houston, was thrown from the plane just before it hit the ground and escaped with injuries that are not expected to prove fatal. As the airplane struck the ground it was overturned by an obstruction. The gas tank exploded and setting fire to the machine, Capt. Baucom was unable to free himself from a life belt.

Baby, 2, Wanders In Fields All Night

Delaware, Ohio, May 30 (A.P.).—Two-year-old Joe Wayne Thomas was safely in the arms of his parents, Mr. and Mrs. G. F. Thomas, farmers, residing near here, today, after spending the night wandering through fields while more than 200 persons led by Sheriff Lambert and deputies searched for him.

Almost exhausted from his wandering and exposure the baby was found by his older brother, John, two miles from the Thomas home early this morning. He was too weak to talk but his parents and physicians expected him to be none the worse for his experience after receiving some sleep and food.

Obregon's Offices Bombed; Calles Ousts Chief of Staff

Blast Occurs in Empty Room of Crowded Building at Mexico City—Gen. Alvarez Accused by President of Conniving With "Foreigners."

Mexico City, May 30 (A.P.).—A bomb exploded at the residential campaign headquarters of Alvaro Obregon this evening. There were no casualties and only slight damage.

The explosion took place in a room empty of people, although the building itself in other parts was crowded.

Police immediately placed heavy guards about the doors of the buildings and would not let any one leave.

The bombing occurred just one week after three bombs were placed in a lavatory room off the chamber of deputies presumably with the intention of killing members of Congress, most of whom are of Gen. Obregon's political faith.

The explosion from the bomb occurred at 6:20 in a second floor room, the only damage being a hole in the wall and broken window panes in surrounding rooms on the same level.

Although the building was crowded Tomas Bey, former governor of Sonora, and Jesus Vidales, treasurer of Gen. Obregon's campaign, were the only prominent Obregonistas around at the time of the explosion.

Gen. Jose Alvarez, chief of staff to President Calles, was dismissed today from that post, a written statement from the president to Mexican newspapers announced tonight. The statement said Gen. Alvarez had connived with "certain foreigners" in smuggling merchandise into Mexico.

El Universal quotes Roberto Cruz, chief of police, as saying Gen. Alvarez had been arrested and lodged in a cell at police headquarters.

The statement imputed a violation of confidence placed in him by the president. It continued with an expression of the purpose of Senor Calles to purge his administration of immorality, and said that, despite powerful influences brought to bear to save the army chief, the president has decided to dismiss him, and cite the case to the authorities for investigation and punishment.

There was no mention of details of the charges against Gen. Alvarez, or of just what his alleged crime was.

PRESIDENT INVOKES EFFORTS FOR PEACE AS DUTY TO DEAD

Coolidge, at Gettysburg, Praises Kellogg Pact as Impressive Step.

WARS IN ANY NATION HURTFUL TO AMERICA

Prosperity and Industry Are Chief Defenses, the Executive Holds.

WARNS LEGISLATURES OF EXCEEDING POWERS

Tendency to Overstep Lines of Constitution Linked With Lawlessness.

Gettysburg, Pa., May 30 (A.P.).—Delivering the annual Memorial Day address on the famous Gettysburg battlefield, President Coolidge called upon the whole Nation today to help establish peace at home and abroad. Such efforts, he said, were the least due to those who had given their lives for the United States and for whose honor Memorial Day was set aside.

Speaking from almost the same spot whence Lincoln made his immortal Gettysburg address, President Coolidge faced thousands of residents and visitors, thousands more of whom had jammed the route from the station to the National Cemetery. Received by the local officials and escorted to the speakers' platform, Mr. Coolidge began speaking immediately after Lincoln's address had been read.

Stressing America's desire for peace, Mr. Coolidge said that "the one thing we want, above all else, for ourselves and for other nations is a continuance of peace."

All Wars Injure U. S.

He added the American interests are by now so widespread that "it is almost impossible to conceive of any conflict anywhere on earth which would not affect us injuriously." For this reason, he added, whether so intended or not, any nation engaging in war would thereby necessarily be engaged in a course prejudicial to us.

Mr. Coolidge reviewed the efforts now being made by this country to remove the trace of war in the future. The present negotiations for a treaty to outlaw war he termed one of the most impressive peace movements the world ever has seen.

After noticing the very favorable reception given by all countries interested to the Briand-Kellogg suggestions for an antiwar treaty, Mr. Coolidge expressed the hope that the efforts of the two foreign ministers to "find a solution of the problem of peace may find a practical realization in the early making of a multilateral treaty limiting future resort to war."

The President urged his audience to work for peace by developing law abidingness and good citizenship, arguing that by these principles peaceful peoples are bred.

Nation's Best Defense.

He said that although the American military establishment was relatively small, this country found its chief defense in its prosperity and industry and in the patriotism of its people, qualities which, in contrast to large armies and navies bred peace sooner than war.

Mr. Coolidge complained of the tendency of legislatures to overstep the limits of the powers granted to them by the Constitution and linked this with an apparent apathy in the people regarding lawlessness as influences tending to break down orderly government.

President Coolidge finally scored Americans who, while abroad, refused to obey constitutional local laws and created international complications and brought the United States into disrepute.

Greeted By Governor.

Rain throughout the forenoon kept down the attendance at the services to between 25,000 and 50,000. Soon after noon the downpour changed to a light drizzle, which continued until about the time of the President's arrival.

Soon after the President began his address, the sun came out, but it was too late to prevent wet feet for most of the crowd who trod the damp grass around the rostrum.

On his arrival here, President Coolidge was greeted by Gov. John S. Fisher and a committee of citizens headed by Representative Frankli Menges.

Mr. Coolidge immediately was driven to the national cemetery with an escort of regular Army cavalry while the presidential salute of 21 guns, fired by an artillery battery, boomed from Stevens Knob. En route he witnessed the beautiful ceremony of 1,000 school children scattering flowers on the graves of the immortal dead who lie buried in a series of semicircles about the national monument where Lincoln delivered his historic address.

Bishop James Henry Darlington, of Harrisburg, delivered the invocation, opening the services. Lincoln's address then was read by the Rev. Dr. A. E. Wagner, pastor of the Christ Lutheran Church here.

Representative Menges introduced the President, who received an ovation.

CONTINUED ON PAGE 3, COLUMN 3.

HOUSE COMMITTEE ON EXPENDITURES SEEN FOR HOOVER

Expected to Act as Protection Against Smith, if Both Are Nominated.

SENATE CANDIDATES WILL BE SCRUTINIZED

Investigators to Invade Domain of Upper Chamber; Heflin Grilled Today.

By CARLISLE BARGERON.

The action of the House in setting up on its closing day a campaign expenditures investigating committee was being viewed in political circles yesterday as a move of the Hoover forces against Gov. Smith predicated upon their being the respective Republican and Democratic nominees. Influences behind the move professed to see the need of a House committee to protect the Secretary against the Senate committee investigating presidential expenditures, asserting very frankly that they thought this committee had devoted too much of its time to the Secretary, but when viewed in the light of the House committee's plans, its creators seemed to have been more far visioned.

No doubt exists as to the pro-Hoover complexion of the House committee, the majority or controlling portion of it being composed of such stanch Hoover supporters as Representative Lehlbach of New Jersey, Newton of Minnesota and Nelson of Maine, while the Democrats' interests will be cared for by Representatives Loring M. Black, of New York, and Regan, of Arkansas, the former a very capable Smith supporter.

None a Hoover Supporter.

Neither is there any doubt that the Secretary of Commerce's friends think his interests have been in bad hands with the Senate probers. No one of the three Republicans on the Senate committee is a Hoover supporter, and naturally the two Democrats are not.

But the point is that the House committee plans to do nothing to rectify this situation as the first interpretation of the House action had it doing. The committee does not intend to do anything until after the two national conventions and then it plans, as officially discussed, are decidedly vague. It is to be ready for an emergency, it is said.

To be ready for this emergency it has an appropriation of $20,000 and is empowered to investigate the expenditures of candidates for President, Vice-President for the House, and for the Senate as well. Not since the corrupt practices act was established has the House gone in for any of this kind of investigating and since time immemorial each House has left to the other the business of investigating its own members.

Resolution Quietly Introduced.

But on May 25 Mr. Newton introduced the inquisitorial resolution and made no outcry about it. His attitude, he says very frankly, is that all congressional investigations are predicated upon the theory that useful information for the enactment of legislation is obtained. Otherwise, neither House nor Senate has the rigat to investigate anything, he explains.

Now, Mr. Newton explains naively, if the House is to be called upon to legislate upon the basis of information gained from this year's primaries and elections—well, the House should have its own information, not that he questions the Senate information procurers, of course, but simply that it would be better for the House to get its own.

While Mr. Newton modestly dropped his resolution into the House basket in the closing days of the session, when, ordinarily, it might be just as well to droy them in the waste basket, it seems that Chairman Snell, of the House rules committee, and other House leaders and Hoover influences readily saw its importance. So on the closing day Mr. Snell was prepared to give it a special rule, but there came a time when the members were thinking so much about going home that all he had to do was to ask for unanimous consent for its passage and there was not an objection.

Were the committee to set about its work immediately political circles would readily accept it as simply an offset to the alleged anti-Hoover attitude of the Senate committee. But the explanation was given that the time is so short before the Republican convention that it would not be able to do any good.

Different After Election.

It can not be, it is pointed out, that Mr. Hoover's friends fear that the Senate committee would continue to be unsympathetic after his nomination at Kansas City. If it is true that the committee is now composed of three anti-Hoover men and two Democrats the line-up in the event of Mr. Hoover's nomination would certainly be three Republicans and two Democrats.

The most generally accepted explanation of the purpose of the House committee, therefore, is that Mr. Hoover's friends consider that their hero has weathered the Senate committee's inquiry, probably bruised a little but not seriously hurt, in so far as the nomination is concerned, but that a more aggressive Hoover committee will be needed when the battle is between him and Smith.

There is a thought in this connection in the word that came to the Senate committee some time ago that Mr. Snell had some information about Smith. The Senate committee is understood to have indirectly sent the word that it would be glad to hear him, but it never got around to doing it.

Before Senators Today.

However, it may be that it is one of the first effects of the House's action that Mr. Snell now is to be asked to come before the Senate committee, quite likely today.

Senator Heflin is also to appear before the committee today to give the basis, if any, of his frequent charges against the New York Governor. He has insisted that he knows nothing definite himself, but has heard a lot. This was his attitude when the committee communiated with him yesterday, but it is insisted that he appear and tell everything he has heard. Tomorrow the committee is to split in two, half going to Cincinnati to look into the Willis-Hoover expenditures there, and the other half going to New York to learn more about the New York Governor and the Hoover New York State expenditures.

It has virtually decided to ignore Senator Blease's charges that Mr Hoover kept some sugar out of the country when sugar was selling high here. The ramifications of these charges are so widespread that the committee has not the time to go into them with the hope to clear them up before election. Until Senator Blease made his charges the political gossip was that the sugar dealers in this country had it in for Mr. Hoover because he did let the sugar in, catching them with heavy stocks on hand.

HUGE ALCOHOL PLANT SEIZED BY POLICE RAIDERS

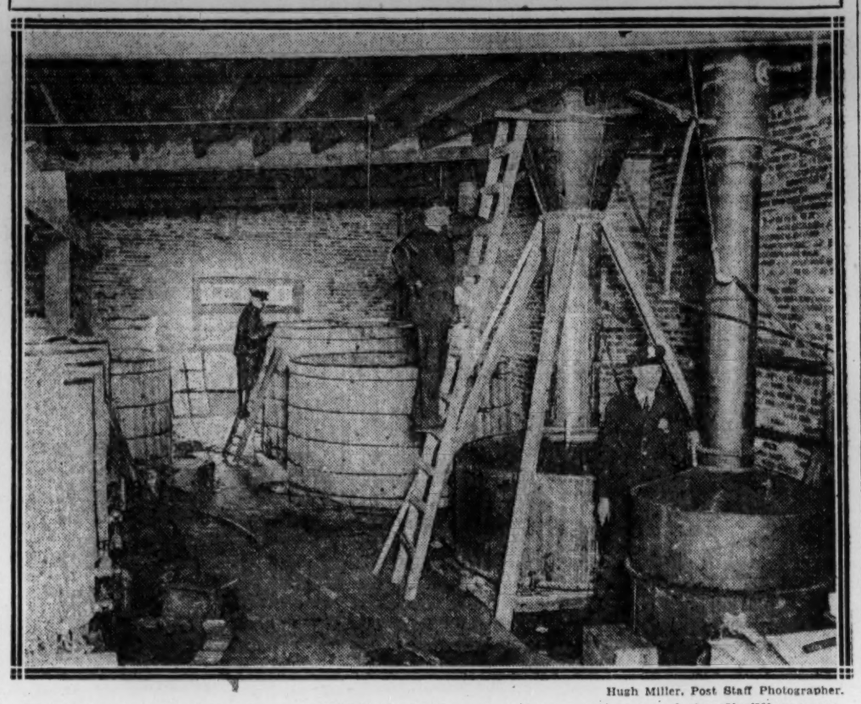

Hugh Miller, Post Staff Photographer.

View of part of the second floor of 319-321 L street southwest, showing some of the distilling paraphernalia seized by police yesterday. Policeman Joe Burns in the foreground, G. T. Brown on the ladder near the still and L. E. Batchelor in the rear.

PLANE IS FLUNG ABOUT BY WINDSTREAM IN AIR

Maj. Lutz Rights Craft in Logan Field Races While 25,000 Are Thrilled.

MARINE FLIER IS WINNER

Special to The Washington Post.

Baltimore, Md., May 30.—Twenty-five thousand persons witnessed airplanes speed along in races and perform maneuvers in the eighth annual exhibition of air craft at Logan Field this afternoon.

Lieut. L. H. Sanderson, of the Marine Corps, flew his tiny pursuit plane and won the race for that type of craft, covering a 36-mile course in 14 minutes, an average speed of 162 miles an hour. Capt. W. H. Rogers followed 5 seconds later, and Maj. C. Lutz was 1 second behind Capt. Rogers.

The crowd was thrilled by an accidental maneuvering that occurred when Maj. Lutz's plane got into the windstream of the plane that was 1 second ahead of him and was tossed about. Lutz dived out of the affected area and brought his plane back under control.

After that race Lieut. Sanderson took off and performed acrobatics that won him first place in the maneuver ability contest. He dived his craft until its wires could be heard above the motors and then climbed into the clouds, flew the length of the field on his back and looped and rolled his plane until the spectators were giddy following him.

Capt. Rogers, Maj. Temple Joyce and Sergt. B. F. Belcher also flew in this contest, performing similar movements. The spectators voted Sanderson the winner by loudly applauding him, with Rogers and Belcher taking next places.

The planes represented the Army, Navy, Marine Corps and National Guard units of various States and were flown here by pilots who have won places in aerial hall of fame.

In the National Guard race over a 12-mile course, an airplane, flown by Maj. William D. Tipton, was slightly damaged as Maj. Tipton landed after flying in the race. The major was turning on the ground when a wheel collapsed. The only damage to the craft was a broken wheel and bent propeller.

Pound to Address G. W. U. Graduates

Dean Roscoe Pound, of the Harvard University Law School, who two years ago dedicated Stockton Hall, the new law school building of the George Washington University, has been chosen to deliver the principal address at the commencement exercises of the George Washington University, to be held June 13 at the Washington Auditorium.

All classes at the university closed Tuesday and examinations will start today and continue through next week. Degrees will be conferred upon approximately 450 students at the commencement exercises.

2 STILLS, 10 VATS SEIZED BY POLICE

CONTINUED FROM PAGE 1.

his neck to his toes was seized. Police say it had been worn by a man who cleaned the vats. A number of 5-gallon tin cans also were found.

Heat for the plant was supplied from a boiler in the rear of the junk shop on the first floor. It was concealed by scores of barrels piled about it.

Following the raid Capt. Cornwell talked to Nathan B. Frank, proprietor of the building, who has operated the junk business for more than a score of years and who resides at 3932 Legation street northwest in fashionable Chevy Chase. He said the upper floor had been rented through an agent last February. He added that he knew nothing about what went on upstairs except that he had been told that it was a copper business.

A police detail guarded the building last night. The plant will be dismantled today by revenue agents.

TWO BOYS HELD AFTER FATAL BLOW

CONTINUED FROM PAGE 1.

o'clock in the District Morgue. The body of Cook was ordered removed to the morgue yesterday by Coroner J. Ramsay Nevitt. Rossignol, because of his age, was removed from the station to the House of Detention.

Mrs. Gauzza, who is known as the guardian angel of the Plaza Playground, has maintained a watchful eye over the children playing there for some time. She has stopped many fights.

After she found the boy was dead, Mrs. Gauzza went to Mrs. Edna Walling, 1609 Wisconsin avenue northwest, the boy's mother, and broke the news to her.

Mrs. Walling became hysterical. She had been separated from her first husband, and the boy committed to the home when he was 6 years old. She had lost track of him until about a year ago, when she found him at the home.

Cook had visited his mother yesterday morning, her birthday, before going to the ball game. She had married again, and is the mother of seven children, five girls and two boys. Joseph was in the second year at Western High School. Karrigan is a senior at Western. His right hand was cut off above the wrist in an accident.

E. W. Cassie, superintendent of the Industrial Home School, had planned to go to the game with the boys but was not feeling well yesterday morning and sent them in charge of Karrigan. He was called to the station by police. He had planned to go after the boys after the game.

Included in the party were James Bell, Claude Johnson, Clarence Merryman, Herbert Dent, Howard Reeves, all of the Industrial Home School, while several other boys looked on.

Among these latter whose names were taken by police as witnesses were George Cox, 107 Eighth street northeast; Kenneth Ordey, 223 Seventh street northeast; Thomas Brew, 208 Seventh street northeast. They will tell their story of what happened at the coroner's inquest today.

According to Superintendent Cassie the three boys were chums and he believes that the fight started half in fun. The Rossignol youth had loaned Cook his baseball glove, and yesterday demanded it back. Cook did not want to part with the glove before the game, and the two finally came to blows. Karrigan, who was in charge of the team, is a quiet and level-headed youth, Mr. Cassie said, and probably attempted to bring about peace. The boys of the team said that he told Cook that the playground was no place to fight.

Karrigan is very studious and is extremely ambitious, Mr. Cassie said. He has attained marks averaging 96 in his studies and expected to be graduated next February.

The youth had hoped to win a scholarship in order that he might go through college and finally obtain a position as a professor of foreign languages. Mr. Cassie had planned to assist the youth through college should he win a scholarship.

PRESBYTERIANS VOICE INTERRACIAL GOOD WILL

Closing Session of Assembly Is Marked by Sympathy for Minorities.

BANQUET IS ABANDONED

Tulsa, Okla., May 30 (A.P.).—After voting an expression of good will toward negro delegates and recording its sympathy "with racial and political minorities whose political and religious rights are denied," the 140th General Assembly of the Presbyterian Church adjourned here today. The assembly will meet next year at St. Paul, Minn.

Barren of major issues, all of which had been disposed of in previous sessions, the final meeting was devoted to approving the annual report of the board of foreign missions, Memorial Day ceremonies and the adoption of a report of a special committee asserting toward negro delegates a "feeling of interracial good will and understanding."

The latter report was provoked by the abandonment of the annual goodwill banquet, which it is customary to give in connection with the assembly meetings, the delegates deciding that in Tulsa it would be inadvisable for negroes and white persons to dine together.

The assembly went on record as seeking "always to bear testimony to the fundamental unity of humanity and to practice Christian brotherhood."

In approving the report of the standing committee on foreign missions, the body affirmed "again its conviction that the right of religious liberty is a universal human right and that the principle of freedom of conscience should be recognized as a valid principle for all men everywhere." The report pleaded "for such relations and agreements among nations as shall assure international justice and good will."

Morrow Here Today; Will Meet Coolidge

New York, May 30 (A.P.).—Dwight W. Morrow, Ambassador to Mexico, arrived today for a month's vacation and passed a few hours at his home in Englewood, N. J., before leaving late tonight for Washington, to confer with President Coolidge and Secretary Kellogg.

Mr. Morrow declined to discuss business or politics. His visit to the United States, he said, was solely for a vacation and has no political significance.

"ALL WELL" IS RADIO CALL SIGNED "NOBILE"

CONTINUED FROM PAGE 1.

near Manila asserted that it intercepted a message at 10:30 tonight from Station AF2BQ, Vladivostok, reading:

"Nobile, heard your transmitter on about 33 meters. Please go ahead."

The message, purportedly addressed to the commander of the missing dirigible Italia in the polar region, was very faint.

Kings Bay, Spitzbergen, May 30 (A.P.).—No word has come out of the gloom and wastes of the Far North of Gen. Nobile, his companions and the missing dirigible Italia. With the return here of the base ship Citta di Milano from a searching cruise off the northern part of Spitzbergen, anxiety for the fate of the aeronauts has increased and hope of their rescue seems farther away.

The base ship came back at midnight. She had found no trace of the Italia. She encountered strong winds, severe cold and impassable ice floes, and she returned in a snowstorm, the men depressed by their failure. The vessel will remain here until it is decided whether the base for the Norwegian rescue expedition shall be Advent Bay or Kings Bay.

The belief is held among those waiting at this place that Kings Bay is better fitted for such a purpose, as flights to the north and east can be made from this point to better advantage than from Advent Bay. The Sealer Hobby, which is bringing Lieut. Luetzow Holm, and his hydro-airplane, will stop at Advent Bay and take aboard a team of ten dogs, a sledge and supplies and two men, the leader named Tanberg and a hunter named Noels. The Hobby will proceed north with the Citta di Milano and put the dog team and dog leader and some men ashore, who will try to make their way to the east.

On her recent trip the Citta di Milano on Sunday picked up a hunter named Rudl, north of Magdalena Bay. It was near this place that the Italia was observed flying toward the North Pole on Wednesday last, but nothing had been seen of her since.

The north wind had packed the ice in the neighborhood of Voegelsang Island. It had been the intention to put alpinists ashore to carry on a search over the ice, but the weather was too unfavorable to permit this.

The Citta di Milano definitely spiked reports published yesterday that a seal hunting ice cutter steamship had received what was thought to be signals from Amsterdam Island from the Italia. No sealer on Amsterdam Island heard any such signal, it was stated.

(Copyright, 1928, by the Associated Press.)

Lincoln Memorial Cemetery Dedicated

Dean Kelly Miller, of Howard University, was the principal speaker at the dedicatory exercises of the Lincoln Memorial Cemetery, on the Marlboro road southeast, yesterday. The exercises included the unveiling of a bust of Lincoln by the Rev. Richard Johnson and a special musical program by the Community Center Band. The Rev. W. H. Jernagin was master of ceremonies.

The invocation was by the Rev. J. Harvey Randolph. Other speakers were Col. West A. Hamilton, the Rev. W. A. Gray and the Rev. W. D. Jarvis. Prizes to six writers of essays on "The Lincoln Memorial" were presented by Prescott Edmonds.

FIRE RECORD.

12:37 p. m.—1712 Summit place northwest: overheated stove.
4:21 p. m.—Front of 220 Eleventh street southwest: automobile.
9:07 p. m.—First and K streets northeast: false.
9:16 p. m.—3017 Fourteenth street northwest: overheated motor.

TRIAL OF STEWART IN CONTEMPT CASE ALL SET FOR TODAY

Rover Is to Be Prosecutor and Jury to Be Quickly Selected, Is Belief.

GOVERNMENT SUMMONS BOTH WALSH AND NYE

Defense Attorneys Silent on List of Witnesses; Senators Mentioned.

(Associated Press.)

Robert W. Stewart, chairman of the board of the Standard Oil Co. of Indiana, goes to trial here today for his refusal to answer questions put to him during the recent Senate committee investigation of the Continental Trading Co. Attorneys for the prosecution and defense spent much of the holiday yesterday in a final organization of their cases for presentation before Justice Siddons in the District of Columbia Supreme Court. Stewart will be prosecuted by District Attorney Leo A. Rover and Assistant District Attorney Neil Burkinshaw.

Little difficulty in obtaining a jury to try the oil man is looked for, and counsel for both sides expect the case to be concluded within a few days. About a dozen witnesses have been summoned by the Government, including Senators Walsh (Democrat), Montana, and Nye (Republican), North Dakota.

Jesse C. Adkins, one of the five lawyers defending Stewart, said yesterday that the defense list of witnesses had not been completed. Adkins would not comment on reports that all members of the Senate public lands committee will be subpenaed by the defense.

Charges in Indictment.

Walsh and Nye were the committee members who propounded the questions which Stewart refused to answer on February 2 and 3. The questions concerned whether Stewart had talked with Harry F. Sinclair regarding the disposition of the Continental Trading Co. bonds, and whether the oil man knew of any person who had handled the bonds or had been engaged in the bond negotiations.

When Stewart refused to answer Walsh and Nye on February 2, he was recalled the next day and given another opportunity, but likewise declined. His subsequent indictment, on which the forthcoming trial is based, cited four counts, or one for each refusal to answer each question.

The indictment alleges violation of section 102 of the Criminal Code, which makes it mandatory for witnesses before congressional committees to answer questions pertinent to the subject involved. Violation is punishable by not more than a $1,000 fine or a year in jail, or both.

Sinclair Decision Near.

Harry F. Sinclair was found guilty on a similar charge, and was fined $500 and sentenced to three months in jail. An appeal is pending, with a decision expected early next week.

Called before the Senate committee two months after his refusal to answer, Stewart did answer all questions put to him. This is expected to be advanced by the defense as an argument against a "guilty" verdict.

Frank J. Hogan, who successfully defended Edward L. Doheny against the charge of conspiracy in the leasing of the Elk Hills naval oil reserve, is one of four lawyers associated with Adkins in Stewart's defense. The others are Frank Nesbit, John L. Hopkins and Albert L. Hopkins.

ARMY BALLOONIST KILLED BY LIGHTNING

CONTINUED FROM PAGE 1.

sharp and frequent lightning, raged in southwestern Pennsylvania, toward which section most of the bags drifted after taking off here. One by one reports arrived that the balloons had encountered difficulty.

One of the Navy bags was caught in a mine tipple near east McKeesport, but whether it was No. 1 or No. 2 had not been learned.

The balloons which headquarters said were down were the Detroit News, Goodyear V, Detroit No. 3, Detroit No. 4, Army No. 3, Gardner Eight, the Sun-Tele Pittsburgher, City of Cleveland, American Business Club of Akron, W. W. J. (entered by Detroit News), and either the Navy No. 1 or No. 2.

Several of the pilots described the storm as one of the worst they ever experienced while in the air. They said there was hail and sleet in addition to rain and lightning and some of the balloonists suffered from the cold at high altitudes.

Earlier in the day the dirigible Los Angeles, flying from Lakehurst to Pittsburgh and back, passed over the district in which the storm raged this evening. It was not many miles to the westward that the dirigible Shenandoah met disaster in eastern Ohio several years ago.

"Like a Snowstorm."

Greensburg, Pa., May 30 (A.P.).—Lieut. Paul Evert, pilot of Army No. 3 balloon, which took off from Pittsburgh today in the national elimination race, was killed when his balloon was struck by lightning at Youngwood, near here. This was reported by Dr. Albert MacMurray, of Youngwood, who said Lieut. U. G. Ent, Evert's aide, was uninjured.

The Detroit 3 came down "mighty hard," Pilot E. J. Hill said. It landed in a field close to a highway near Westmoreland City. Hill said it "was like a snowstorm at 10,000 feet and so cold that I froze fingers on both hands." The Detroit 3 was not badly damaged, the pilot stated.

Evert Killed Instantly.

Greensburg, Pa., May 30 (A.P.).—Lieut. U. G. Ent, of Northumberland, Pa., aid to Lieut. Paul Evert, pilot of Army No. 3 balloon, who was killed when the bag was struck by lightning near here tonight, said he believed Lieut. Evert was killed instantly by the lightning bolt.

Ent said they were traveling at an altitude of about 1,000 feet in a heavy electrical storm when the bag was struck. He said he was knocked down, but did not lose consciousness.

The balloon took fire and Ent said he sought to save his pilot, who lay on the floor of the basket. Efforts to revive Evert having failed, Ent said his first thoughts were to take to his parachute, but said he reconsidered because if he jumped the balloon might travel some distance with Evert's body before coming down.

Tried to Descend in Creek.

Ent tried to maneuver the bag so it would fall into a small creek. The burning balloon, however, landed on the bank. Evert's body was quickly pulled from the basket by persons who went to the scene as they saw the balloon tumble to earth. The body was not burned. The basket and instruments were salvaged.

Ent said the Army No. 3 had traveled only three miles from Pittsburgh when it ran into the storm. At no time were they able to get above 7,000 feet.

Cummings to Dine Ritchie and Party

Gov. Albert C. Ritchie of Maryland, his official staff and members of the State Legislature, headed by Maj. E. Brooke Lee, speaker of the house of delegates, will be the guests of Andrew J. (Cy) Cummings at a luncheon given in their honor today at the Columbia Country Club.

The governor and his party, who have been touring through western Maryland, will pay their respects to President Coolidge after their visit to Montgomery County as guests of Mr. Cummings.

Sleeping in Burning Auto Fatal to Man

Burns suffered when an automobile in which he was sleeping caught fire in Clarendon, May 24, proved fatal to Louis J. Dyer, 45 years old, of Clarendon, in Georgetown Hospital yesterday. Coroner J. Ramsay Nevitt ordered his body turned over to Virginia authorities.

Dyer was discovered by firemen who had been summoned to extinguish a fire in the automobile parked in Wilson boulevard. After the flames had been quenched Dyer was found in the seat of the machine, unconscious.

RHODE ISLAND AVENUE CITIZENS TO CELEBRATE

Organization, 20 Years Old, to Parade, Dedicate Tree and Present Play.

STREET WIDENING URGED

Plans for the celebration of the twentieth anniversary of the founding of the organization were discussed at the meeting of the Rhode Island Avenue Citizens Association last night in the Sherwood Presbyterian Church. The celebration will be held tomorrow evening from 7 to 10 o'clock and will include a street parade, dedication of a community evergreen tree, and exercises in the church.

The Washington Boys Independent Band will play from 7 to 7:30 o'clock on the lawn, and then will head a parade of citizens to the triangular park at Twenty-fourth street, South Dakota and Rhode Island avenues northeast, where the community evergreen tree, already planted, will be dedicated and turned over to the care of the park commission.

The procession will then return to the church where a program which will include a sketch, "Woodridge, Yesterday, Today and Tomorrow," will be presented. Mrs. A. E. Cowles, chairman of the committee on meetings, will have charge of the program. The reception committee, announced by President M. C. Wilson, includes Chester R. Smith, chairman; Kenneth P. Armstrong, E. R. Pierce, Mrs. E. R. Kalmbach, Mrs. Eppa L. Norris and T. J. Llewellyn. H. J. Sherwood is in charge of ushers.

The association indorsed the action of the Dahlgren Terrace and other citizens' associations urging widening of Rhode Island avenue northeast from Tenth street west to the Baltimore & Ohio bridge and a petition of residents on the north side of Evarts street between Sixteenth and Seventeenth streets for a sidewalk. Mr. Armstrong, chairman of the public utilities committee, announced that a car stop will shortly be provided at Eighteenth street.

RITES FOR DR. M. HUNTER.

Services at Physician's Late Residence This Morning.

Funeral services will be held this morning at 10 o'clock at his late residence, 1728 P street northwest, for Dr. Montgomery Hunter, 64 years old, who died Monday. Burial will be in Cedar Hill Cemetery.

Dr. Hunter practiced medicine in the District for 36 years. He was born in Alexandria, Va., and came to Washington with his parents when he was 5 years old. He was graduated from George Washington University. He was past commander of the Potomac Commandery, Knights Templar; past master of the Potomac Lodge, No. 5, F. A. and A. M., and past patron of the Eastern Star. He is survived by his wife, a son, Dr. Oscar B. Hunter, and two daughters, Misses Corita and Gertrude Hunter.

A. C. JANIN SERVICES WILL BE HELD TODAY

Attorney Assisted French Claims Commission and Was Mammoth Cave Trustee.

Funeral services for Albert Covington Janin, 84 years old, attorney, who died in Emergency Hospital Tuesday, will be held this afternoon at 4 o'clock in the residence, 12 Jackson place. The Rev. E. S. Dunlop will officiate. Burial will be in Rock Creek Cemetery.

Mr. Janin was born at La Ronde Chalmette, near New Orleans. His early education was received in France and Germany. Later he studied law in California and practiced both here and in New Orleans with his father, the late Louis Janin.

Mr. Janin was the trustee of the Mammoth Cave estate from 1902 until his death. He assisted in the work of the French Claims Commission, which was organized to settle claims of the French government against the United States which grew out of the Civil War. Another of his accomplishments was his work in bringing about the digging of the Lake Borne Canal in Louisiana. His widow, Mrs. Violet Blair Janin, survives.

MRS. MILLER, FORMER ACTRESS, TO LECTURE

Opens Tour Here on Sunday for Christian Science Parent Church.

Appointed yesterday to the board of lectureship of the Christian Science Parent Church, Mrs. Izetta Jewell Miller, who years ago forsook the stage for married life and subsequently became identified with Democratic national politics, will open a lecture tour here Sunday with an address at the Masonic Temple.

Only last year Mrs. Miller, then Mrs. Izetta Jewel Brown, was married here to a former dean of the George Washington University department of engineering. She was a candidate for United States senator in West Virginia in 1924, and has been interested in Christian Science for years. The board to which she was appointed is separate from the Christian Science Mother Church, with offices in Boston.

The appointment of Sir Henry Japp to the board of lectureship was announced coincident with that of Mrs. Miller. He is well known in Christian Science circles in England and the United States. He and Lady Japp were identified with Christian Science in New York for several years, during which time Sir Henry was engineer in charge of construction of tunnels under the East River.

TWELFTH & F Berberich's TWELFTH & F

The JOHNSTON & MURPHY Shoe for Men

An Unusual Price for An Unusual Shoe

$13.50

Those who have been wearing Johnston & Murphy Shoes and those who haven't but would like to, all will be interested in this shoe at this price. Berberich's policy—a policy that is 60 years old—of giving its patrons the most shoe for the lowest price is the reason for this outstanding value.

Our Men's Store is on the Street Floor.

Berberich's

TWELFTH and F STS.

GEORGE ADE ON BOARD OF WET ASSOCIATION

21 New Directors Include Major General, Banker, Surgeon and Art Leader.

(Associated Press.)

Twenty-one new members, among them being George Ade, Indiana author, yesterday were added to the board of directors of the Association Against the Prohibition Amendment.

The association also announced that the present board, composed of 90 members representing 36 States and the District of Columbia, will be increased to 200 members, representing every State in the Union.

Other new members of the board include: Herbert L. Clark, Philadelphia, banker; E. Roland Harriman, William M. Sloan, president of the American Academy of Arts and Letters; Maj. Gen. William M. Wright, retired Army officer; Frederick H. Allen, attorney, and Dr. John B. Deaver, fellow of the American College of Surgeons. A resolution, presented by Pierre S. Du Pont, chairman of the executive committee of the board, reiterating a program of opposition to the eighteenth amendment, was adopted.

WELLER SPENT $785 IN FIGHT FOR HOOVER

Paid Total Sum Expended in Montgomery County, Statement Asserts.

Former United States Senator O. E. Weller, of Maryland, contributed all of the $785 spent by the Hoover-for-President committee in Montgomery County during the recent Republican primary campaign, according to a statement filed by Wilson Townsend, treasurer of the committee, with the clerk of the Circuit Court at Rockville. The money was spent for printing, postage, advertising, auto hire and other such items, the statement says.

Montgomery County was one of the few counties in Maryland in which Weller won in his contest with former State Senator William J. Jackson, of the Eastern Shore, for Republican national committeeman from the State. The Republican county organization, headed by Paul Sleman, of Chevy Chase, backing Weller, defeated the opposing slate headed by William Tyler Page, of Friendship Heights, Clerk of the House of Representatives.

Woman's Legs Broken by Auto.

Knocked down by an automobile while crossing Pennsylvania avenue near Third street northwest shortly before midnight last night, Mrs. Mary C. Hutchinson, 69 years old, 355 Pennsylvania avenue northwest, is in Emergency Hospital suffering from lacerations and fractures of both legs. Police say the automobile was driven by Joseph A. Reani, 31 years old, 1107 K street northeast.

400 ATTEND OUTING OF CORCORAN THOM

President of American Security Entertains for Staff of Company.

More than 400 employes of the American Security & Trust Co. and their friends yesterday attended the outing to the staff of the company given by Corcoran Thom, president, at Sherwood Forest.

The morning hours were given over to golf, tennis, lawn bowls and horseshoe pitching, while those who did not enter these tournaments enjoyed canoeing, bathing and boating. Dinner was served in the clubhouse at 1 p. m., and at its conclusion a huge cake was borne in, surrounded by candles and with a top piece which was a model of the building of the American Security & Trust Co. The cake was for President Thom, who was as much surprised over the event as were the majority of the guests, as the fact that it was the anniversary of his birthday had been kept quiet.

The invitations to the outing were issued by Thom through the Security Club of the institution, and the committee in charge consisted of Frank M. Perley, chairman; Frederick P. H. Siddons and James C. Dulin, jr., advisory chairmen; Alfred W. Sherman, entertainment; L. Pierce Riddle, athletics; William French, tennis; Theodore Miller, bowling; Raymond Lewis, transportation; Henry Kimball, golf; Frank Underwood, boating and bathing; Thomas Howard, baseball; Dorothy Lauten, Leonard Clark and C. A. Cady.

Avis Andrews Scores In Howard U. Recital

Avis Andrews, soprano, was presented in recital at Howard University last night by the student council, proving especially effective in her rendition of the aria from "Carmen," "Je Dis Que ne Rien M'Epouvante," and in the two Rachmaninoff numbers, "The Island" and "Floods of Spring."

The program included "My Lovley Cella," "Where Dancing Was Loudest," "The Answer," "Love's summer," "Hills," "The Cry of Woman," "The Two Roses," "Wings of Night" and "Joy." Lillian Mitchell, sympathetic accompanist, was encored for her rendition of the "Hungarian Rhapsody" and the "Andante Finale," for left hand alone.

Evangelist Is Held On Check Charge

St. George Smith, 48 years old, of Reading, Pa., who told police he was an evangelist, was brought to this city from his home yesterday by Headquarters Detective Bernard W. Thompson to answer a charge of passing an alleged worthless check.

Smith was arrested in Reading on a warrant sworn out here by Mrs. Rosa F. Fairfax, 2022 I street northwest. The check was for $150, police say.

Patent Leather, Black Kid and Brown Kid, $13.50

Properly Arched Shoes

The care our makers take with arch construction insures that comfort for which Burt Shoes are so noteworthy—and without sacrifice of any feature of shapeliness.

It is well worth remembering that caring for feet is better than curing them.

You are missing something if you haven't seen our special featured Hosiery at $1.45 and $1.95.

Arthur Burt Shoe Co., 1343 F St.

Dead Storage for Motor Cars

Security Storage Company

A Safe Depository for 37 Years.

1140 Fifteenth Street

4½ Blocks North of the White House

C. A. ASPINWALL, President

SPANISH PLANE 40 HOURS UNREPORTED; CUBA MAY BE GOAL

Two Aviators, Presumably Flying for India, Ought to Have Been Seen.

FRIENDS SURE FLIGHT TO HAVANA IS PLAN

Unable to Get Royal Consent for Atlantic Trip; Ruse Is Suspected.

New York, May 30 (A.P.).—The outcome of one more long distance airplane venture was a matter of mystery tonight.

The Spanish aviators, Capts. Ignacio Iglesias and Francisco Jimenez, who set off at noon Tuesday from Seville, Spain, on what purported to be a flight to Karachi, India, had not been heard from tonight since the start of their flight. With the elapse of 40 hours since their take-off, speculation had arisen as to whether mishap had befallen them, or whether they had not adhered to an original intention and turned their plane toward Havana, Cuba.

Should Have Been Seen.

Since the take-off at noon Tuesday, there has been no word of anyone having sighted the plane, christened "Jesus del Gran Poder," in English, "Jesus of the Mighty Power." This, and the fact that most of the route to Karachi was over land, where they most surely would have been sighted once or twice, has given rise to some questioning as to the direction they actually took.

The Spaniards left Seville and headed east, with the avowed intention of breaking the long-distance flight record held by the Americans, Chamberlin and Levine. It is remembered their first plan was to make a non-stop flight from Seville to Havana, Cuba; in this they were deterred only by their failure to obtain royal authorization unless they used a hydroairplane.

Intimate friends, however, quoted them as saying the denial of authorization would be forgotten in the event they succeeded in such a flight, while if they failed they would drown and it would not matter, anyway. Others intimate with them have held all along, despite avowals to the contrary by the aviators themselves, that the flight was to be to Havana, not to Karachi.

Cuba 4,000 Miles Away.

These said the fliers would set out toward the east, but when out of sight of Seville would turn westward on a transatlantic venture.

A flight to Cuba from Seville would necessitate traveling about 4,000 miles, a distance which, at the plane's rated speed of better than 100 miles an hour, might have been covered in the 40 hours elapsed since take-off, barring adverse winds. The Karachi route would entail a flight of approximately 5,000 miles.

From Seville it was reported that there was no worry over the failure of points along the way to Karachi to report the fliers, inasmuch as winds were known to be favorable and supreme confidence was held in both aviators and their plane.

Rum for Kansas City Seized in Alabama

Birmingham, Ala., May 30 (A.P.).—A $10,000 consignment of liquor from Lakeland, Fla., to Kansas City, Mo., was seized here today by Federal prohibition agents. The liquor, which was concealed in 150 drums of 25 gallons capacity, consisted of 100 cases of pint and quart bottles. Fifty of the drums were filled with sand, while the liquor, bundled in sacks, was concealed in the two others under the label, "phosphate."

The officers said the shipment followed a devious course through Savannah and Montgomery to Birmingham. It was to have been rerouted to Kansas City this afternoon. The agents refused to make known the name of the consignees

FUNERAL DIRECTORS

ESTABLISHED 1876
JOHN R. WRIGHT CO.
1337 10th st. nw. Phone North 47.

CHAS. S. ZURHORST
301 EAST CAPITOL ST.
Phone Lincoln 372.

V. L. SPEARE CO.
Neither the successor of nor connected with the original W. R Speare establishment.
1009 H St. N.W. Phone Frank. 6626. Formerly 940 F st. nw

JAMES T. RYAN
317 Penna. Ave. S.E. Atlantic 1700

THOS. S. SERGEON
1011 7TH ST. N.W. Telephone Main 1090

J. WILLIAM LEE'S SONS.
FUNERAL DIRECTORS
Auto Service. Commodious Chapel and Crematorium. Moderate Prices.
332 PA. AVE. N.W. Telephone Main 1385

ALMUS R. SPEARE
Succeeding the Original W. R. Speare Co
1623 Connecticut Ave.
Potomac 4600
8 Yrs. at 1208 H St., 45 Yrs. at 940 F St

NORVAL K. TABLER
928 M St. N.W. Telephone Main 1544

Frank Geier's Sons Co.
1113 SEVENTH ST. N.W. MAIN
Modern Chapel. Telephone 2473

Clyde J. Nichols
UNDERTAKER
4209 9th St. N.W.
Phone Col. 6324

Phone Col. 432
W. W. Chambers Co.
Undertakers and Embalmers
Private Ambulance Service. $4.00
½ Price of Others in Funerals.
$75, $100, $125, $150, $195.
Steel Vaults, Best Made, $85.
These prices include the entire funeral

FUNERAL DESIGNS

BLACKISTONE'S
Floral "Blanket Sprays"
And Other Beautiful Floral Designs at Moderate Prices. 1407 H st. nw. Phone Main 3707

GEO. C. SHAFFER 900 14th st. nw
EXPRESSIVE FLORAL EMBLEMS Phone M
Moderate prices. No branch stores 2416-106

Funeral Designs Of Every Description Moderately Priced
GUDE 1212 F St. N.W.
M. 4276

LIMIT TO POWER, COOLIDGE WARNS

Text of President Coolidge's address delivered at Gettysburg battlefield yesterday:

My Fellow Americans:

This returning Decoration Day brings our entire Nation in reverence and respect to the graves of our departed soldiers. Each year their number has increased, as that long blue line which stood so Valiantly for the cause of the Union has grown thinner and thinner, until today it has almost vanished from earthly view.

On Fame's eternal camping-ground
Their silent tents are spread,
And Glory guards with solemn round
The bivouac of the dead.

We do not come to lament, but to give thanks. With one acclaim the people bestow upon them all that divine salutation, "Well done, thou good and faithful servant."

To express our devotion we have come to the field of Gettysburg. It ranks as one of the great historic battle grounds of this continent. In the magnitude of its importance it compares with the Plains of Abraham, with Saratoga and with Yorktown. It is associated with a great battle between the Union and Confederate forces and with one of the greatest addresses ever delivered by one of the greatest men ever in the world, Abraham Lincoln.

The respect in which the United States holds its service men is indicated by something more substantial than lip service. Between $6,000,000,000 and $7,000,000,000 have gone out of the United States Treasury in pensions and gratuities to those who fought in that war which reached its crest upon this hard-fought field. These payments are still going on at the rate of about $200,000,000 each year. To the account of those who took part in the World War, for benefits and compensations in the short period of ten years since its close already there has been set aside almost $5,000,000,000, and payments are going on at the rate of about $560,000,000 each year. Our people do something more for their service men and their dependents besides giving them a kind word while they live and placing a wreath on their last resting place when they are gone.

Contributions World Record.

All the countries on earth in all their history, all put together, have not done as much for those who have fought in their behalf as our country alone has done in the past 50 years. Our appreciation and our devotion is evidenced by something more than tributes and monuments and yearly assemblages devoted to their praise.

While making these tremendous expenditures for the benefit of those who have seen military service, our country at the same time is making outlays in excess of those ever before made in time of peace for the purpose of national defense. Yet our military force is exceedingly moderate, our standing Army is small, our National Guard and Reserve represent little more than a supplementary police force, when we consider our great area at home and our obligations in our outlying possessions. Our naval force necessary for the protection of our commerce, which is world-wide and not exceeded in importance by that of any other country, while of very respectable proportions, needs to be strengthened in cruisers and other auxiliary craft. Such construction is already under way and plans are maturing for the necessary increases. Our air forces are being steadily improved and enlarged.

While we are maintaining these moderate forces, we are especially anxious for the world to know that they are purely for defensive purposes and to promote general peace and tranquility. No other nation has anything which we would think of taking by force. Our restrictive immigration law is a declaration of national policy against the acquisition of the territory of any foreign people. Though we have at this time some of our forces in Haiti, Nicaragua and China, they are in none of these places for the purpose of making war, but for the purpose of insuring peaceful conditions under which the rights of our nationals and their property may receive that protection to which they are entitled under the terms of international law. Our further purpose in Haiti and Nicaragua is to assist the peoples and governments of those two countries in establishing stability in maintaining orderly and peaceful institutions in harmony with civilized society. We are there at their express invitation and in accordance with explicit agreements.

Want Continued Peace.

The world-wide interests of the United States exist from the dictates of humanity make us view with peculiar disfavor not only any danger of being involved in war ourselves, but any danger of war among other nations. Our investment and trade relations are such that it is almost impossible to conceive of any conflict anywhere on earth which would not affect us injuriously. The one thing that we want above all else for ourselves and for other nations is a continuance of peace. Whether so intended or not, any nations engaging in war would thereby necessarily be engaged in a course prejudicial to us.

The strength of this Nation, however, is not expressed merely in the terms of an army and navy. A yet greater power is derived from the happiness and contentment of the people. During recent years this has been our national position to a greater extent than ever experienced by any other people. A realization of the benefits derived from our political and economic institutions naturally results in patriotic devotion. The efforts made to establish a government free from tryanny, in which the fullest freedom consistent with order and justice would be granted, and where opportunity would be open and industry attended with the largest rewards, all have an important bearing on the subject of national defense.

But to the contentment and patriotism of the people there must be added the resources that are derived from prosperous industry, agriculture and commerce. Good credit, which is derived from sound financial conditions, is the principal foundation of national defense. That country which has so ordered its finances as to be in a position to furnish the largest amount of money will always be in the best position to protect itself. Reduction of our national debt, permitting a reduction of taxes which stimulates private enterprise and increases our credit, is an important addition to our national strength. The industrial advance, the agricultural development, the financial resources, strengthened by wise policies in time of peace are of inestimable value in time of war.

Danger in Armaments.

A people which gives itself over to great armaments and military display runs greater danger of creating within itself a quarrelsome war spirit. But these other elements of power, although their importance is usually ignored, by contributing to the happiness and contentment of the people, are important influences for peace. Those who seek for vast establishments requiring enormous expenditures of money are not necessarily contributing so much to national defense as those who would apply more of our revenue to the payment of our debt and a corresponding reduction of our taxes, which would be reflected in increased prosperity. With this method of preparedness, the more we have of it the more peaceful we become.

It can be said of our country that in all its history it has never made preparations to attack any other country. Whenever it has been engaged in conflict it has entered it in such a state of unpreparedness as to demonstrate that it was not sought or even expected. While others have felt that they were forced to prepare for war, our situation has been such that we have always been preparing for peace.

It is our theory that while the Army and Navy are an important and necessary part, they are by no means the only agency of national security. We know that there are times when race antagonisms and national animosities break in the world in the most unexpected way. At other times, all nations are subjected to more or less domestic tumult. In such cases, the presence of adequate armed forces is the only practical method of protection for life and property. But the world has advanced far enough now in civilization and experience, so that a great conflict is not likely to arise so much from design as from accident. It is realized that war can not be profitable. The trend of civilization is undoubtedly toward peace.

Peace Is Applied Reason.

The reason for this is not far to seek. War means the application of force. Peace means the application of reason. War is complete lawlessness. Peace is the rule of law. The principal effort of civilization, after all, is to bring the world under obedience to law. The great conflict which raged upon this battlefield had for its ultimate decision the question of whether the power of the sword or the power of the Constitution was to be supreme. Under republican institutions an industrious and law-abiding people will make a peaceful nation. Like many other of our problems, the solution runs back to the individual and the home. If around the Nation's fireside respect for authority, reverence for holy things, and obedience to parental discipline are taught, the surest foundation for peace will be laid. Where these home influences are lacking, the danger of conflict increases.

While the people of the United States as a whole are peaceful and law-abiding to a remarkable degree, it can not be denied that we have had sporadic outbreaks of crime, especially those of violence, which are exceedingly disturbing. Such a condition will indicate, if continued, a loosening of the moral fiber of the Nation. It is very easy to cast the blame upon the police authorities, the prosecuting officers, and the courts. But if a criminal condition continues to prevail, the blame goes beyond these officials. We live under a system of popular government. Our officers reflect to a very large degree public opinion.

If the people themselves show that they are determined to have crime stamped out, there will be no lack of vigilance on the part of the police, no lack of energetic action on the part of prosecuting attorneys, and no lack of adequate penalty on the part of the courts. If the people are careless and indifferent, if they look with complacency on crime and assume a sentimental attitude toward criminals, little reform can be hoped for. If, on the other hand, the people remember that good government only can be secured by the exercise of eternal vigilance, that it is necessary constantly to resist evil tendencies, if they will take such action as is necessary to give adequate expression of their determination to terminate lawlessness and crime, it can be done.

Ours; Government of Law.

For the purpose of promoting a reign of law in the world there is a special obligation resting upon all public officials. In our own country, and in most others, the government is one of limited powers. The purpose, as has been so well expressed, is to provide a government of law and not of men. The great majority of offices are those created by statute. Those who fill such places should be alert to ascertain the powers with which they have been invested and scrupulous to observe the law under which they have been appointed. But in addition to these there is a considerable body, executive, legislative, and judicial in its functions, which derive their authority directly from constitutional sources. None of these are all-powerful, but are held within strict limits. They have all come into existence because the people have decreed by their constitutions that they should be clothed with certain limited authority.

The chief temptations to go beyond the bounds which the people have set arise in legislatures. In their desire to take some action which they conceive to be in the public interest, they oftentimes manifest a disposition to exceed their constitutional authority. Such action is a larceny of power. Responsibility for it can not be evaded by the weak plea to let the law be passed and the courts can decide its constitutionality. Legislators are required to qualify upon their solemn oath. That oath is not that they will leave the courts to defend and support the Constitution, but that they themselves will defend and support it. When additional authority is required, they should apply to the people to amend the Constitution, and not attempt to evade it or strain it by subterfuge and misconception.

The same necessity for being law abiding at home applies to our citizens when they are abroad. Our people are granted free access on the same basis as others into all the countries of the world. As a general policy they go with the encouragement of our Government to engage in all kinds of enterprise. But when once they have set foot in foreign land it is their duty to render obedience to the domestic and international laws which is applicable to their proposed actions. Our Government necessarily has rights over its citizens and their property in whatever country they may be. While we do not and can not undertake to interfere in the application of domestic law to our nationals, unless it contravenes the rights of our Government and people under international law nevertheless the carelessness of some of our citizens abroad in violating domestic law and in assuming an arrogant attitude toward the local inhabitants tends to bring our country into disrepute and endangers the continuance of friendly relations.

Obedience Is Recognized.

A Government of the United States that failed in its duty to protect the lives and property of its citizens would be justly condemned at home and covered with derision abroad. But our citizens ought to remember that it is their duty so to conduct themselves in their relations with foreign interests that they are worthy of whatever protection they may need from their home Government.

Obedience to international law, however, is a reciprocal duty. It is necessary not only that we scrupulously observe it ourselves, but that it be known that we shall require such observance from others. When we make agreements with other nations we must see that they are performed. If they are ever to be abrogated, it must be only in accordance with their terms. For us to insist at all times and places on the observance of international law is to strengthen the main foundation of peace. By our influence and by our example we can do much to discourage all acts of international lawlessness.

...fter all, peace is a spiritual attainment. We can set up material safeguards like fortifications and armaments, which will afford us much protection against attack, but unless we cultivate and cherish sentiments of friendship and understanding they are no guaranty of peace. Our method of arriving at a better state of understanding, so that friendship may be preserved, is to provide before the event for methods of negotiating and adjudicating matters in dispute. In furtherance of the plan of this Government to settle international controversies by pacific means and thereby lessen the causes of war, the United States is now negotiating new arbitration treaties and additional conciliation treaties with the principal nations of the world.

The Pan American Conference which met at Havana in January, 1928 passed a resolution calling a conference of all the American States to meet in Washington within a year to draft treaties of arbitration and conciliation. For that purpose, such a conference probably will be held in Washington the latter part of this year. The peace of the world can not, of course, be obtained by one single act, but every treaty of arbitration and conciliation and every agreement against resorting to war adds another barrier against those conflicts which from time to time have recurred in the history of nations and it is the hope of mankind that these repeated steps may in time establish a mode of thought and a custom of action that will do much to prevent war.

Praises Briand Plan.

As is well known, we are also engaged in conversations with different powers for putting peace on a new basis and making it still more permanent. In June, 1927, M. Briand, the French minister of foreign affairs, made an historic proposal to this Government. He suggested that France and the United States sign a treaty condemning recourse to war and renouncing it as an instrument of national policy in their mutual relations. During the eleven months that have since elapsed, this suggestion has been developed into one of the most impressive peace movements that the world has ever seen. The United States has accepted the principle underlying M. Briand's suggestion and has advocated its extension so as to include within the scope of the proposed treaty not only France and the United States, but also Great Britain, Germany, Italy and Japan, and any other nations of the world that might care to joint with these six powers in a common renunciation of war.

In order to facilitate discussion and to demonstrate that a treaty such as that desired by the United States could be short, simple and straightforward, Mr. Kellogg, Secretary of State submitted on April 13, 1928, for the consideration of the other interested powers, a preliminary draft of a treaty representing in a general way the form of treaty which he suggested we were prepared to conclude. This draft treaty has met with very favorable reception. Not only has the idea of a multilateral treaty for the renunciation of war been indorsed by public opinion here and abroad but the governments themselves have approached the matter with an interest and a sympathy which is most encouraging.

We have gathered to pay tribute to our soldier dead. This day is consecrated to their memory. It seems to me that the greatest honor that we can do to those who have died on the field of battle that this Republic might live is soberly to pledge ourselves to bend our every effort to prevent any recurrence of war. The government of the people, by the people, for the people, which Lincoln described in his immortal address, is a government of peace, not of war, and our dead will not have died in vain if, inspired by their sacrifice, we endeavor by every means within our power to prevent the shedding of human blood in the attempted settlement of international controversies. It is my earnest hope that success may crown the negotiations now in progress, and that the ideals which have inspired the French minister of foreign affairs and the Secretary of State of the United States in their joint efforts to find a solution of the problem of peace may find a practical realization in the early making of a multilateral treaty limiting future resort to war.

PRESIDENT PLEADS FOR PEACE AS DUTY OWED HEROIC DEAD

CONTINUED FROM PAGE 1.

Several times during his address Mr. Coolidge was interrupted by continued applause.

The Rev. W. D. E. Scott, retired Lutheran minister, made the closing prayer. The presidential party then returned without delay to the station and entrained for Washington.

The little old town of Gettysburg was bedecked with flowers in honor of the occasion and the streets were thronged with citizens eager for a glimpse of the Nation's Chief Executive. Even the tiny railroad station sported a new coat of paint.

The presidential party was preceded to the National Cemetery by a parade of school children bearing flowers and by patriotic and civic organizations.

In the parade, riding in limousines, were members of the Corporal Skelly Post, No. 9, Grand Army of the Republic. They held their usual Memorial Day ceremony in the National Cemetery with the Rev. W. D. E. Scott presiding, just before the arrival of the President. The post, one of the oldest in the country, has outlived five other posts in Adams County, and a few members of the extinct posts have joined it. It now has a membership of 22.

More than 1,000 members of the Ku Klux Klan paraded here this morning. The marchers, representing nine Pennsylvania cities and boroughs, circled the public square for 20 minutes and then proceeded to the National Cemetery for ceremonies.

The klan was refused permission to march in the Memorial Day parade preceding President Coolidge's address, as parading organizations were restricted to school children and military bodies.

The engineer of the special train which brought President Coolidge and his party to Gettysburg from Washington today was Grant Eckert, son of John Eckert, who piloted the train which carried President Lincoln to Gettysburg just 65 years ago for his memorable address.

The engineer of the Coolidge special was celebrating his sixty-fourth birthday. Ordinarily this was his day off, but he gave it up to make the run.

Lincoln presented the elder Eckert with a gold watch as a token of appreciation for his services on that momentous occasion.

(Associated Press.)

President Coolidge arrived in Washington early last night after delivering his Memorial Day address at the battlefield at Gettysburg, Pa.

Coolidge Is Clearly Heard In Washington Over Radio

Although it had been feared because of the inaccessibility of Gettysburg that there might be difficulties mechanically in the broadcasting of the President's speech it really came through, to the Capital at least, almost better than any he has delivered outside of Washington. The first plan was for the speech to be brought to Washington by wire and thence to be taken to New York.

Subsequently, however, a wire was specially strung direct into station WJZ, New York City, via Harrisburg, a distance of about 250 miles. From WJZ the speech was distributed to the various stations in the country-wide hook-up, including WRC in Washington.

Station WRC, however, had an immediate part in the broadcasting of the event, inasmuch as John B. Daniel, the well known Washington announcer, was chosen to announce the event and went to Gettysburg with the presidential party for that purpose. In addition to the President's speech being good acoustically it also had merit from a radio standpoint, inasmuch as it was brief.

The President began speaking at 2:15 and ended at 2:45 o'clock. It came into the WRC studio with such volume that in the Sunday-like atmosphere in the National Press Building it could be heard throughout the top floors of the building. Although, of course considerably amplified, there was no distortion, proving again that the President has an exceptionally good radio voice.

DIED

AHERN—Suddenly, on Wednesday, May 30, 1928, at Emergency Hospital, DAVID, beloved husband of Rose Ahern and beloved son of the late Maurice and the late Mary Ahern.
Remains resting at W. Warren Taltavull's funeral home, Fourteenth street and Spring road northwest. Notice of funeral later.

BRUNGER—Suddenly, on Monday, May 28, 1928, at his residence, 520 Quincy street northwest, WILLIAM C., beloved husband of the late Annie C. Brunger.
Funeral serives at the above residence, on Thursday, May 31, at 2 p. m. Interment at Glenwood Cemetery.

GORDON—Suddenly, on Wednesday, May 30, 1928, at 7:05 p. m., at her residence, 1301 Massachusetts avenue northwest, EFFIE GERTRUDE GORDON (nee Shelton), beloved wife of Alexander Gordon. Notice of funeral hereafter.

CRAWFORD—On Monday, May 28, 1928, at U. S. Naval Hospital, ROBERT, beloved husband of Margaret Crawford (nee Powers).
Remains resting at the Norval K. Tabler Funeral Home, 928 M street northwest, until Thursday, May 31, when mass for the repose of his soul will be said at the church of the Immaculate Conception at 9 o'clock a. m. Interment Arlington National Cemetery. Relatives and friends invited to attend.

HALLENCREUTZ—On Monday, May 28, 1928, at Walter Reed Hospital, CLAES HENNING, son of Maj. and Mrs. Claes Hallencreutz, aged twenty-six years.
Funeral services at Tabler's mortuary chapel, 928 M street northwest, on Thursday, May 31, at 1 p. m., with interment in the Fort Myer plot at Arlington Cemetery.

JANIN—On Tuesday, May 29, 1928, ALBERT COVINGTON JANIN, in the eighty-fifth year of his age.
Funeral services (private) at the residence of his wife, Violet Blair Janin, 12 Lafayette square, on Thursday, May 31, at 4 p. m.

LEYPOLDT—Suddenly, on Tuesday, May 29, 1928, at 5 p. m., at her residence, Edgewood, Beltsville, Md. FANNIE LEYPOLDT (nee Gates), beloved wife of Christopher A. Leypoldt.
Funeral from Methodist Episcopal Church, Beltsville, Md., on Friday, June 1, at 2 p. m. Interment at St. John's Cemetery, Beltsville, Md.

McAULIFFE—Suddenly, on Monday, May 28, 1928, at her residence, 3908 Huntington street, Chevy Chase, D. C., ROSE M. McAULIFFE (nee Braschi), widow of Florence D. McAuliffe.
Funeral from her late residence on Thursday, May 31, at 9:30 a. m.; thence to the Shrine of the Blessed Sacrament, where mass will be sung at 10 a. m. Relatives and friends invited to attend. Interment at Mount Olivet Cemetery.

NEWPORT—On Tuesday, May 29, 1928, at Walter Reed Hospital, EMILIE KATHARINE NEWPORT (nee Per), wife of Capt. John F. Newport and mother of George W. Newport.
Funeral from her late residence, 432 Upshur street northwest, Friday, June 1, at 2 p. m.

SKINNER—On Tuesday, May 29, 1928, at The Portner, KATHLEEN A. SKINNER. Survived by her husband, Dr. John O. Skinner, U. S. A., retired; one daughter, Mrs. Sewell M. Johnson, and two granddaughters, Misses Helen and Kathleen Johnson, all of Washington.
Funeral services at Bisonet' funeral home, 1300 N street northwest, on Thursday, May 31, at 2 p. m. Interment at Arlington National Cemetery.

SPARROW—Wednesday, May 30, 1928, at her residence, 2 Girard street northeast, SARAH A. C., aged ninety years, mother of William A. and the late Clifford V. Sparrow.
Funeral and interment at Middletown, Md., Friday, June 1, at 2:30 p. m. Relatives and friends invited.

WILLIAMS—On Monday, May 28, 1928, at her residence, 3241 P street northwest, CATHERINE, beloved wife of the late Francis Williams, aged eighty-two years.
Funeral services on Thursday, May 31, at 9:15 a. m., at Holy Trinity Church, where requiem mass will be said for the repose of her soul. Relatives and friends invited. Interment at Holyrood Cemetery.

MONUMENT UNVEILED TO JOHN MARSHALL

Rock Pyramid Marks Spot Where Fourth Chief Justice Was Born.

Special to The Washington Post.

Warrenton, Va., May 30.—On a secluded spot near Warrenton on the farm of Tolliver Pilcher was unveiled today a monument to John Marshall, fourth Chief Justice of the United States, to mark the spot where he was born. The Marshall Chapter of the legal fraternity of Phi Delta Phi, Washington University Chapter, had charge of the ceremonies.

The monument, a pyramid of rock, marks the spot not only where the great Chief Justice was born, but also where he spent his early boyhood. The tablet was unveiled by Miss Sarah Marshall Warren, direct lineal descendant of the Chief Justice, and bears the following inscription:

"Near this spot, on September 4, 1755 was born John Marshall, fourth Chief Justice of the United States. This marker erected by Marshall Inn of the legal fraternity of Phi Delta Phi, 1928." A marker erected by Marshall Chapter of Phi Delta Phi in 1902 is inclosed in the new marker. Today the Marshall Inn of this chapter had charge of the ceremonies. Samuel Herrick, attorney of Washington City, told of the first marker put there in 1902, and Prof. Hall, of the legal department of George Washington University spoke on the life of the great Chief Justice.

MOURNING APPAREL

Mourning Blacks Dyed
24-HOUR SERVICE
Carmack Dry Cleaning and Dyeing Co.
Lincoln 1812

GERMANY'S VETERANS IN CHICAGO PARADE

Legion Invites Former Foes, Now U. S. Citizens, to Aid Honoring the Dead.

Special to The Washington Post.

Chicago, May 30.—Without knowing exactly what emotions would be aroused in the crowds of 150 German soldiers, veterans of the World War, set a precedent by appearing for the first time in a Chicago Memorial Day parade for the purpose of "honoring the dead of all nations." Preceded by a color guard bearing the flags of five German military organizations and a fife and drum corps, the former soldiers of the kaiser marched briskly.

They were there, as their leader, Otto Schwarck, explained, at the invitation of the American Legion.

"We wish to honor the dead of all the nations," Mr. Schwarck said. "We wish to be brothers again with everyone. Everyone of us in an American citizen and as we did our duty for Germany during the war, we will do our duty for our adopted country whenever called upon."

Many of the watchers seemed unaware of the nationality of the group, but after such comments as "Those are Germans," scattered applause was given them. They followed the gold star fathers and in turn were followed by army men.

Mail Plane Down in Carolina.

Greensboro, N. C., May 30 (A.P.).—The south-bound mail plane, on the route between New York and Atlanta was forced down 20 miles north of here early today at McIver Emergency Field because of a clogged oil line. The plane was not damaged. Mail was transferred to a train here.

Desirable rooms and pleasant places to board are listed every morning in Post Classified Ads.

CLERKS' FEDERATION NOT BUSINESS PREY, SAYS MRS. SHERMAN

Head of Woman's Group, in Two Addresses, Refutes Commercialism Charge.

HOME SURVEY FINDS DEFECTS ARE PLENTIFUL

Plea Made in Behalf of Simplified Calendar of Thirteen Months.

San Antonio, Tex., May 30 (A.P.).—International calendar simplification the American home survey of the federation and refutations of charges that the organization is the victim of commercialism filled the program of the General Federation of Women's Clubs here today.

Mrs. John D. Sherman, of Estes Park, Colo., president of the federation, delivered two addresses in which she denied charges that commercialism had gained a hold on the organization. In the first address, her annual message, she answered the charges in a general way, denying that her connection with the National Broadcasting Association Advisory Council had in any way made the club a prey to commercial interests and defending a move now afoot to increase the scope of the federation charter.

The same note was sounded this afternoon in Mrs. Sherman's report on the home survey, which has been one of the major projects of her administration.

The survey was taken up, she said, when it was discovered that while it is the most important industry in America, the homemaker is given no separate classification in the Federal census. This condition makes it impossible to find statistics and data on the profession of homemaking, such as are available for every other profession.

Defects in Homes.

In describing the work Mrs. Sherman admitted that contributions had been received from a magazine, from the National Electric Light Association and other commercial organizations, but announced that these gifts were received only after a definite understanding had been reached which made it certain that the contributing organizations were receiving no special privileges from the federation.

"Many conspicuous defects in our American home equipment were revealed," Mrs. Sherman said. "There were thousands of towns having no public water or sewer system. There were fairly large cities having no garbage collection or disposal plan. A fifth of all our suburban homes were without stationary sinks and nearly a third lacked bath tubs."

Results of the survey, recently made public, have already spurred many clubs into active drives to improve conditions in their locality, Mrs. Sherman concluded.

Urges Simple Calendar.

Dr. Frederick W. Keough, representing George K. Eastman, the camera manufacturer, made a speech in explanation of the simplified calendar of thirteen 28-day months devised through the scientific committee of inquiry formed by the League of Nations.

Among the advantages of such a calendar which Mr. Keough enumerated were the fact that the same day of the month would always fall on the same day of the week, the year would always start on Sunday, all months would be equal, pay rolls would be regularized and weekly pay would be harmonized with monthly rent, every month-end would coincide with a week-end, and the reckoning of interest would be simplified.

A number of convention committees reported during the day as well as several staffing committees. All of the reports were indorsed without comment by the convention.

Turks and Italy Sign Conciliation Treaty

Rome, May 30 (A.P.).—Premier Mussolini and the Turkish minister, Said Bey, this afternoon signed a five-year bilateral treaty binding Italy and Turkey to neutrality, arbitration and conciliation.

It is understood the document, not made public, engages both states not to enter into political combinations likely to menace one or the other of them, to neutrality in case of conflict of either with a third party, and a resort to conciliatory means of settlement in the event of differences between themselves. A protocol provides means of functioning of an arbitral tribunal.

Ernest E. Haywood, Writer, Shoots Self

Hempstead, N. Y., May 30 (A.P.).—The body of Ernest Eagles Haywood, short story writer, was found in his apartment today with a bullet wound in the head. He was 25 years old.

In his typewriter police found a note, dated early today, which said: "I have left two letters which will explain everything."

No letters were found, but Haywood's sister, Mrs. Martin T. Delano, of Glen Cove, who identified the body, said she believed her brother had mailed one letter to her and the other to their mother, Mrs. Gertrude W. Haywood, of Pine Bluff, N. C.

Sandoval, Nicaraguan Outlaw, Surrenders

Managua, Nicaragua, May 30 (A.P.).—Cornelius Sandoval, an outlaw has voluntarily surrendered to Col. Robert C. Dunlap, commanding the Eleventh Regiment of Marines. Sandoval was in a group operating under Anastacio Hernandez, who was captured recently.

The American commander apparently communicated with Sandoval through a third party, and guaranteed immunity if the outlaw turned his arms over to the Marines and agreed to return to peaceful pursuits. Sandoval turned over four rifles and nineteen rounds of ammunition.

Duke of Newcastle, 63, Dies in London Home

London, May 30 (A.P.).—The Duke of Newcastle died in London this morning at the age of 63. The successor to the title is his brother, Lord Henry Francis Hope Pelham-Clinton-Hope, whose first wife was May Yohe, American-born actress. They were divorced in 1902.

After her divorce May Yohe married Capt. Putnam B. Strong divorcing him at Portland, Ore., in 1910, and later marrying Capt. Jan Smuts. She returned to vaudeville in New York in the spring of 1923.

When you have a room to rent join the happy group that secures quick results with Post Classified Ads.

JULIUS GARFINCKEL & CO.
WASHINGTON
PARIS

We solve your Parking Problem while shopping here by taking charge of your car.

ANTICIPATING summer plans of women who want fresh unusual outfits for traveling, for resort wear, or for sports and social activities in Town, we have brought together here at this time complete stocks of the loveliest new goods for Women and Misses.

THESE are just the smart things that well-dressed women demand for whatever occasion they may need them during the summer.

Everything in Wearing Apparel and Accessories

F STREET CORNER OF 13TH

CLEAN YOUR DIAMONDS AND JEWELS WITH "JEM KLENO." $1 BOTTLE

Give the Graduate

—something that will suitably commemorate this important event. The ultra modern ELGIN $35 PARISIENNE WATCH is available in jade, ruby or black enamel in three new designs. It is but one of the scores of handsome watches in our large array. Wrist watches are priced from $16.85 to $1,650.

ELGIN PARISIENNE A NEW WATCH AT $35

B. Harris & Co.
F Street at Eleventh
Jewelers and Diamond Merchants for Over Half a Century

TAXI DRIVER CONFESSES KILLING TOLEDO GIRL, 7

Child Was Taken From Bed at 4 A. M.; Body Later Hurled Onto Uncle's Porch.

Toledo, Ohio, May 30.—Charles Hoppe, 26, taxi driver, confessed late today, according to Detective John Hovey, that he was the man who kidnaped 7-year-old Dorothy Sielagowski from her home and strangled her to death early yesterday morning.

Hoppe, who is married and has a child, formerly lived at the Sielagowski home. He made a full confession, Detective Hovey said, when he was confronted with some of his own blood-stained clothing which was dug up this afternoon in the rear of his home where he had buried it.

The child was taken from her bed while she slept about 4 o'clock yesterday morning and was carried away in an automobile which Hoppe had stolen. Twenty minutes later her bruised body was tossed up on the porch of Joseph Skibinski, an uncle of Dorothy, living across the street from the Sielagoswki home.

Teeth marks in the child's flesh also were the means of tracing the killer. A plaster cast of the imprints, which showed that one tooth was missing was made by dentists. This cast was found to correspond identically with Hoppe's teeth.

Berlin Crowds Greet Wilkins and Eielson

Berlin, May 30 (A.P.).—Capt. George H. Wilkins and Lieut. Carl Eielson made a triumphant entry into Berlin in a three-motored Junkers plane today. They covered 250 miles from Copenhagen in 2½ hours.

Thousands of spectators in the brilliant sunshine waved and cheered the men. Wilkins and Eielson were still carrying bunches of red carnations from Danish admirers. Amid the clicking of countless cameras they were conducted to the dais, where they were greeted by the American ambassador, Jacob Gould Schurman, the British ambassador Sir Ronald Lindsay, and German government and municipal authorities.

Numerous entertainments have been planned in their honor.

Woman Suffrage Annulled.

Rio Janeiro, Brazil, May 30 (A.P.).—Women's suffrage in the state of Rio Grande do Norte has been annulled by the senate. Seven senators voted against annullment while 24 voted for it.

200 YALE MEN IN RIOT; STONE POLICE; 5 SEIZED

Sewer Machine Disturbs the Sleep of Dorm Inmates; Bottles Hurled.

New Haven, Conn., May 30 (A.P.).—Two hundred Yale students, hurling bricks and fruit, stormed police headquarters early today in an effort to rescue five of their comrades who had been arrested, but they were unable to break through the ranks of 50 policemen massed before the entrance.

Bricks were thrown through the windows of the office of the chief of police in one of the worst student riots known in this city.

More than 500 students participated in the two-hour riot. Police Capt. James J. White called in reserves from the outlying districts, to whom he issued the order, "Send them to bed or to the hospital, or bring them here."

Those arrested were Gordeon B. Tweedy, son of Prof. H. H. Tweedy, of the Divinity School; Dan T. Morse, Washington, D. C.; Hamilton Allen, Oneida, N. Y.; Holland V. Williams, Buffalo, N. Y., and Herbert S. Conneli, Jr., Scarsdale, N. Y.

In city court today the five were released until Saturday in the custody of Prof. Tweedy.

The trouble started when a sewer machine, working in the street, disturbed the slumbers of students in Fayerweather and Wright Halls. Some one hurled a bottle which crashed against the machine, and the next minute students from nearly every window laid down a barrage of glassware. A rush for the campus then started and soon 500 men lined the streets.

A flying squad was sent from police headquarters and Dean Clarence Mendell appeared in an attempt to pacify the ring leaders and send them to their rooms. As a street car passed some one pulled the trolley pole from the wire; a patrolman grabbed a student and started him toward headquarters, and the riot was on.

Lynching "Victim" Safe, It Is Disclosed

Gainesville, Ga., May 30 (A.P.).—Henry Hood, negro, abducted from jail here May 14 by a mob, was not lynched and Georgia's record for 1928 still is clean of lynching, the commission on interracial cooperation announced today.

The commission's statement said that careful investigation by its representative revealed that Hood, who had been arrested after an altercation with a white man, was released by the mob, returned to his home here unhurt and later left for a distant city.

Hickey-Freeman
CUSTOMIZED CLOTHES
Llamando
FOUR-PIECE SUITS

THIS pure llama fleece fabric offers the busy executive a new note in suitings without that obviousness usually associated with departures in apparel.
Llamando suitings raise plain colors and herringbones to new heights of desirability. Knickers to match for those coveted afternoons on the links.

NINETY DOLLARS

Goldheim's
Apparel for Gentlemen—Established 1875
FOURTEEN HUNDRED AND NINE H STREET

HOW TO KEEP WELL

By DR. W. A. EVANS

To the limit of space, questions pertinent to hygiene and prevention of disease will be answered in this column. Personal replies will be made to inquiries, under proper limitations, when return stamped envelope is inclosed. Dr. Evans will not make diagnosis or prescribe for individual disease.

ANOTHER MARTYR IN WAR ON YELLOW FEVER.

THE name of Dr Adrian J. Stokes is to be added to the long list of physicians who have given up their lives on the field of battle against yellow fever. Dr. Stokes was in Nigeria, southwest Africa, in the service of the international health board, endeavoring to rout yellow fever from its great primary source.

It will be remembered, when Dr. Gorgas retired from the army, he planned to run yellow fever down to its last stronghold as a climax for his life work. He had always been of the opinion that this would prove to be South or Central America. A year or two in these countries had proved sufficient for the solution of their major yellow fever problems. He began to be convinced that he had been in error in thinking this continent the natural home of yellow fever, and he had begun plans to search out the west coast of Africa, the old fatherland of American slavery, as the nesting place of the disease.

Since his death the international health board has sent expeditions of disease discovery over. Dr. Stokes was a member of one such band. Just before he died, he, in connection with Drs. Bauer and Hudson, made some very important discoveries. These they wrote for the American Journal of Tropical Medicine.

They succeeded in causing yellow fever in two varietics of monkeys, one of which is the relatively cheap Rhesus. It is almost necessary to have a susceptible and cheap laboratory animal in order to make headway in exploring any disease.

They succeeded in getting a protective serum similar to a vaccine which protected monkeys against yellow fever. This should lead to a vaccine and an antitoxin to protect against and to cure yellow fever.

Some less important discoveries related to mosquitoes. They confirmed the fact that yellow fever is spread by the mosquito which we commonly call stegomyia.

They found that an infective mosquito remains infective as long as she lives, which may be for three months, but that she can not pass the infection to her young.

MORE ABOUT RABIES.

E. W. C. writes: Our experience the past week prompts me to suggest your giving in your column further enlightenment on rabies. I believe most of us think of a mad dog only as a wild-eyed, frothing-mouthed animal running amuck until killed.

Our vigorous 1-year-old dog is dead of rabies on the fifth day after showing signs of irritability and surliness. The dog was closely confined but at no time failed to know us or to lie down on command. Throat distress and inability to swallow were thought to indicate quinsy. Attempts to investigate the sore throat caused the dog to snap at the hands, but this seemed natural.

I believe the public would like to know more about the possible lack of violent symptoms, the deadliness of the saliva of a rabid animal, the characteristic throad paralysis and the uncertainty of safety through cauterization.

Ans. Your facts are correct. It is important that they should be known.

ATHLETICS AND PREGNANCY.

Mrs. J. H. writes: I would like to know if it would injure me in any way to practice basketball during pregnancy. It's only a pickup team, and we practice two or three times a week. Would this be too hard on either myself or the child?

Ans. I think it will be safe enough for three months, and that will bring you to the end of the season. Play for the exercise and the sport, but do not take the game too seriously nor try to win championship honors.

YOUR BOY AND YOUR GIRL

By ARTHUR DEAN, SC. D.

The Parent Counselor.

Dr. Dean will answer all signed letters pertaining to parents' problems with their boys and girls. Writers' names are never printed. Only questions of general interest answered in this column, but all letters will be answered by mail if written in ink and a stamped self-addressed envelope is inclosed. Address Arthur Dean, in care of this paper.

The Popularity of the Cheap Girl.

YESTERDAY we wondered how it is that the girl who wouldn't take a prize at a beauty contest can be so popular. Today we will consider other types.

Is it barely possible that some girls are instinctively cheap—due to what nobody knows. Some say "bringing up." Some add "no brains." Some say: "Not in them to be anything else." The last statement is extremely harsh and almost unfair. And yet it has the elements of truth. What is it that makes them keep cheap when they ought to know that it leads to disaster; that to offend parents, schools, churches and the entire community by cheapening life itself is almost the unpardonable sin. "Popularity" gained at the expense of one's soul, reputation, family, respect of the community is too costly for the majority of us. But why will some girls continue to be cheap?

Is it possible that some girls have too much gray matter to be popular? Are boys afraid of brains? Does the male like to dominate and when he runs across the female who instinctively makes him feel inferior, does he rebel by running away? At least we may hope this isn't true. It is likely that inexperienced boys, with only a limited outlook on life and seeking only "petting" companionship, are overcome by the girl with brains. His standards are no match for hers.

Is it likely that an "unpopular" girl of 16 may become popular at 20 and "popular" in a bigger and finer sense? Undoubtedly.

Is it true that every girls can find companionship, friendship and outlet for natural emotional expressions if she lands among the right crowd and is this true for all of us, old or young? We can not be popular in the cheaper sense, or even in the finer sense, with everybody. We must choose our group and let the rest slide. A girl who loves the out of doors and the solitudes of nature is hardly likely to find great happiness in a cheap dance hall. A girl whose acquaintanceship and background are so limited that the only outlet for her social life is in cheapness will continue to seek the cheap level so long as her background, environment and social experiences are limited.

My good readers sent in many suggestions in answer to my appeal for solution to the question, "How to Be Popular and Yet Not Cheap." I thank them for their helpfulness and trust that the helplet which I am sending them will indicate my appreciation of their many valuable suggestions. The number answering my appeal was so great that I can not write a personal acknowledgment.

These hints on how to get boys to like you were evidently written out of your own experiences. I congratulate you on your recipes.

OUR CONVERSATION CORNER.

SPECIAL ANNOUNCEMENT

New helplets free to readers of this newspaper who inclose a S. A. S. E. (self addressed stamped envelope): "Ten Points on Job Getting" (boys and girls leaving school this year will find these points profitable); "Magazines for Children;" "B. V. D. Parents."

These are not listed on my regular list of helplets. But perhaps you haven't this list?

DEAD WRONG.

Should parents pay their children to make good grades in school?

TEACHER-PARENT.

Answer—I would not give a child one cent in payment of good work done in school. Goodness knows I am constantly advocating in this column paying boys and girls or, work done around the house. If a child washes dishes she is doing it for the family, including herself, and I am willing to see her paid for it because it is a means of her getting money and learning how to spend and save it. A child in school works for himself and himself alone, and why should he be paid when he works for himself?

If all the children in a family were put on a credit-point basis for things which they do instead of being paid actual money, I believe that school records should be rewarded on the point system along with bathing, neat dressing, good table manners, dish cleaning, control of temper, Bible reading, etc. I will go so far as to say that these points may be at the end of the week translated into money. But to single out one thing, namely, progress in school work and pay a child in dollars and cents for working for himself or herself I think is dead wrong.

(Copyright, 1928.)

JUST FOLKS

By EDGAR A. GUEST

A CAUSE FOR GRIEF.

His face was long and sad and glum
His feet he dragged along,
He looked like one to whom had come
A vicious bolt of wrong.

He looked like one to whom had come
A deadly crushing blow,
He looked like one just stricken dumb
By agonizing woe.

He never saw the golden sun
Dip slowly in the West,
He walked that lovely path as one
Most bitterly distressed.

Had strangers seen that solemn face
Or heard that heavy sigh,
Or watched him walk with funeral pace
They would have questioned why.

They would have thought his child lies dead
Or else his lovely wife,
This man who walks with heavy tread
Sees nothing left in life.

Yet every golfer grinned to see
His grief as home he came,
That anguished look proclaimed that he
Had poorly played a game.

I think when golfers glum I see
Come dragging home again,
How strange it is man's joy should be
A source of so much pain!

How strange it is that man should woe
The source of so much woe,
And love a sport the way they do
Which tantalizes so!

(Copyright, 1928.)

Daily Cross-Word Puzzle

HORIZONTAL.

1 Exclamation of disappointment
5 A fuel
9 Skillful
12 Desire
13 A sign
14 Prefix: "three"
15 Outer
17 And others (Lat. two words)
18 Obstruction
19 Procurator of Judea at the time of Christ
21 First note (Var.)
23 A novice
25 Denominations
26 A legume
28 To make wealthy
30 Employs the time
33 Regard
36 Brought to equilibrium
38 Mineral spring
39 Mortify
41 Breakfast, dinner or supper
44 Inclosed
45 Sheerest
47 Revise for the better
49 Artifices
50 Changing one's residence
54 Confederate general
55 To weary
56 One of a certain branch of Iroquois Indians
57 Three British money units (popular abbreviation)
58 Scrutinized
59 To take out

VERTICAL.

1 Dread
2 Remiss
3 Emmets
4 A fixed amount of work (Var.)
5 A coming together
6 Termination denoting a morbid growth
7 Variety of seaweed
8 Half an em
9 Joins
10 Educational institution in Brooklyn, N. Y.
11 Drain pipes
16 Beam
17 Choose
20 Principal Egyptian goddess
21 Periods of prosperity
22 Summit
24 Upon
27 Went
29 Saved
31 Terms in algebra
32 Expires
34 Prefix: "upon"
35 Any one, indefinitely
37 Printer's measure
39 Insignificant
40 Here is (Cont.)
42 Bustle
43 Dwelt
46 The "Collar City" in New York State
48 Wheel-rim
51 Before
52 Nothing (Lat.)
53 Turn to the right
55 Exist

SOLUTION OF PRECEDING PUZZLE

	R	A	T	E	D		D	O	O	R	S		
	D	E	R	I	V	E		I	N	D	E	E	D
	E	L	A	T	E	S		K	E	E	L	E	R
	T	U	B		R	I	V	E			A	D	O
	E	M	I	T		R	E	S	T	A	T	E	S
	R	E	C	I	T	E	S		A	V	E	R	S
				R	E	S	T	O	R	E			
	C	A	R	E	D		U	N	T	R	U	T	H
	R	E	A	S	S	E	R	T		T	R	E	E
	A	R	T			R	E	A	P		S	E	W
	H	I	T	T	E	N		R	E	G	I	M	E
	S	A	L	I	N	E		I	R	O	N	E	R
		L	E	N	D	S		O	T	T	E	R	

(Copyright, 1928.)

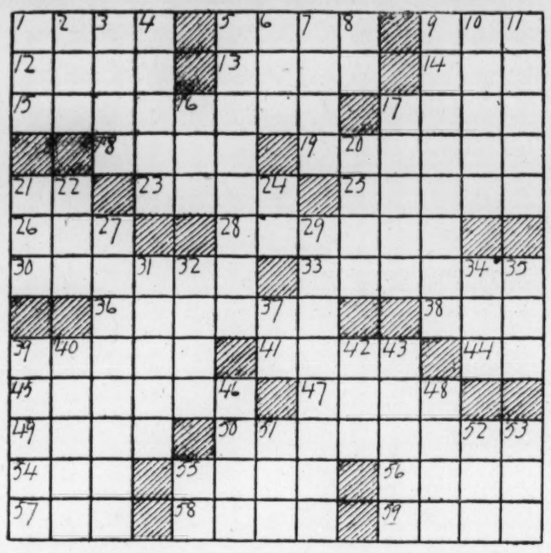

WIVES OF TOMORROW

By FRANCES M'DONALD

Too Good to Be True.

DEAR MISS McDONALD: If you can help me straighten out my chaotic mind I shall be grateful to you for the rest of my life and perhaps there will be others who will be just as grateful.

Here is my story:

What do you think of a man who has gone with a girl for about four years, who has professed that he loves her and wants to marry her, and yet has never kissed her or even put his arm about her?

He is a modern chap, having just passed his twenty-fifth birthday, learned and of great personality. He is what one would term the "perfect gentleman," and his patience, kindness and consideration have rooted deeply in my heart. I admire him, yet I do not love him. I really should say that I do not know whether or not I love him.

I am not the type of girl who craves physical affection, yet I do believe it is a sort of language between two persons and it should be expressed.

I can not understand him! Please do not tell me to inveigle him into lovemaking; I can not do such a thing. I believe I'd rather give him up than do that.

Is he a fool, or is his love for me so high, so beautiful, that the physical part does not enter into it? I am in a quandary. Won't you help me? Soon? More than thanks, I can assure you.

KAY.

Well, he is unusual in this age of Oxford bags and human gorillas.

And I am certainly not going to suggest that you force him into "lovemaking." If he has declared his love and his hope of marriage, he has done all that he has a right to do until he is ready to marry.

The usual gymnastic expressions of love may, as you say, be a language, but it is a language much abused and much profaned. And as for its being understood, I doubt that it is correctly interpreted by 1 per cent of those most eloquent in its use. It has become a babble, a jargon.

You see, Kay, the trouble is that, living in this age, you have learned to accept as the regular thing the so-called lover who goes with a girl for years, considers that he owns her, but omits mention of marriage. Well, Kay, it is you that must change! Your viewpoint is natural but wrong! I only hope you won't meet one of our sleek and enterprising Johnnies while your lover is planning your future. Such is usually the luck of the man who takes only what is his by right. It's a weird age for man and beast, and honestly the beasts have the best of it!

Mr. Work's Pointer On Auction Bridge

WE are continuing today the consideration of bidding situations both simple and complex.

TODAY'S HAND.

♠10-X-X
♥J-X-X
♦A-K-Q
♣A-J-10-X

Three questions concerning the above hand; score love-all. How many can you answer? Make up your mind before reading the answers.

1. What should South (Dealer) declare, holding the above hand?

2. What should West (Second Hand) declare with it, South having bid one No Trump?

3. What should East (Fourth Hand) declare with it; South having bid one No Trump, West having doubled and North having passed?

THE ANSWERS.

1. One Club. This hand has the strength to justify a two-suit (Class B) No Trumper. With four sure tricks distributed in two suits, and the other two longer than two cards, such a No Trump is justified; but only when the two strong suits are both short so that a suit-bid can not properly be made with either. In this hand if the small Club were a Spade or a Heart, No Trump would be the correct bid; but as there is a four-card suit to bid, that suit is a sounder declaration than a Class B No Trump.

2. Pass. A close case between a pass and a double, but the pass probably is sounder because the strength of the hand is all in the two Minors and it does not present much probability of success with the partner answering with a weak four-card Major. Furthermore, it is the type of hand which promises to save game against an adverse No Trump.

3. Two No Trumps if playing the final game of a rubber; pass if playing the first game, the second game, or Duplicate or Progressive. Opposite a sound double, this hand must certainly furnish the strength either to go game at No Trump if East bids two No Trumps, or to defeat South's No Trump severely if East makes a Business Pass and permits South to play one No Trump doubled. The rubber game being worth twice as much as either the first or the second game, makes it advantageous to take in the rubber; but at any other time, the larger penalty sure to result from a Business Pass probably would be worth more than going game. East need have no fear of a Business Pass because North must have a bust and, no matter which suit West leads, East has a card of sufficient strength to force a card of value from the hand of South who undoubtedly made his bid with a very light holding.

(Copyright, 1928.)

BEAUTY AND YOU

BY VIOLA PARIS

I RECEIVE many letters from readers who ask me what they can do to develop the bust alone. I am afraid that altogether too many women, and particularly young women who, as the vogue for the "boyish figure" passed, found their bust flabby and undeveloped as a result of binding them down, are worrying too much about ways of developing the bust and overlooking altogether that those things that will improve the tone of the whole body are certain to improve the bust.

Large busts in themselves can, by no stretch of the imagination, be considered beautiful. What is really pleasing is firmness and tone throughout. Perfect tone will mean lines that are sure and in proportion.

Strap any muscle down to the point where it has little or no chance to function, and you know how quickly it will become flabby. Continue the strapping down—an arm in a sling, a leg in a cast—and the muscles and tissues will shrink to the point where they become almost useless. Muscles were meant to have free play. There are muscles designed to support the busts. If they are permitted to become unelastic, flabby through lack of exercise or the use of tightly confining garments, they can not be expected to hold the busts as nature intended.

My answer to these numerous young women who are seeking bust developers is this: Join a gymnasium class. There is nothing better, especially if there is a pool and the class includes instruction in swimming. Both are to be found in almost every community of any size. Attend regularly at least three times a week.

If you can not or do not find time for the gymnasium then form a regular habit of exercise night and morning. I recommend the following exercises as especially beneficial for flat chests and weakened bust muscles:

1. Raise the arms straight in front of you to the height of your shoulders, palms inward. Now, with a vigorous movement, throw the arms apart, as far back as you can get them. Lower them to your sides a moment. Repeat the excercise from ten to fifteen times.

2. Stretch the right arm down the right thigh. Swing the right arm forward and up, then back down, describing a complete circle. Repeat the same motion with the left arm. Follow this by describing circles with both arms, swinging the right arm forward and the left arm backward. Repeat until you feel fatigue.

3. Repeat the first exercise.

Do not massage the busts. There are delicate glands whose injury may have serious consequences.

Watch your posture both walking and sitting. There is nothing modish about a slouch. That day has gone.

Deep breathing before an open window is a real luxury. Indulge yourself at every opportunity.

And be in earnest.

(Copyright, 1928.)

Conduct and Common Sense

BY ANNE SINGLETON

"DEAR Miss Singleton," writes Miss J. H. (who is kind enough to like this column), "I continually hear people address young girls and spinsters by "Miss" plus their Christian names: "Miss Mary," "Miss Alice." Would this sound right to trained ears? It jars on mine, but I can train them to like it and my tongue to say it if politeness requires."

No, dear Miss H., you do not have to do this. I think we should know a person well enough to say "Mary" or "Alice," or else use the more formal title. I fancy old gentlemen, who want to be friendly and yet not too intimate, may be forgiven this form of address. I have also known young girls to use it to favorite older spinsters. But it is not a general custom of the great world.

"Dear Miss Singleton," says a Southern gentleman, "Should a gentleman rise from his seat when a lady comes to greet him during a bridge game. At a public game, one of the hostesses whom I know came over to speak to me in a casual way, but I did not rise, as I usually do, and have felt somewhat guilty since."

I think for a brief moment's talk you were justified in not disturbing your table by not getting up. It was, perhaps, a mistake for the lady to stop and speak during the rubber. If she had stayed long, you would have been obliged to rise and interrupt the game. I don't think you need feel guilty.

"In sending out cards that require an answer, I have always written 'Please reply.' I am told that it is decidedly provincial and that R. S. V. P. is the proper thing. This has always seemed affected to me. Which is right?"

"R. S. V. P." is the almost universal social custom. "Please reply" seems curt. You might say "The favor of an answer is requested."

(Copyright, 1928.)

Dancing Frock

© VOGUE 9267

DEAR VOGUE:—I am 21 years of age, five feet five and a half inches tall, weigh 102 pounds, have blonde hair, blue eyes and a very fair complexion.

I have five yards of 40-inch wide, indestructible silk voile. It has a white background with very faint sprays of flowers in delicate colors printed on it.

Would you be so very kind as to suggest some way of making up this charming material for a summer dance frock?

L. B. C.

Dear L. B. C.:—Vogue has sketched, after much thought, a frock which should be perfect for your five yards of material. The model could be used for a garden party or a very late tea party in the summer time, as well as for a summer dance frock.

The bodice has surplice lines, and the skirt is very full and shirred, dipping smartly at the back. The neckline is high at the back, which gives the frock that informal appearance which is needed for a gown that is to serve two purposes. The neck-line is square across the front. If the frock is to be worn in the afternoon, you should wear a very wide-brimmed opalescent horsehair hat trimmed with a satin ribbon to match the predominating color in the frock. For daytime, white suede shoes with straps should be worn, and, for the evening, bright colored slippers would be very smart. You could take one of the colors in the dress and match your slippers to it. Chanel's crystal jewelry would be very pretty with this frock.

(Copyright, 1928.)

How Many Can You Answer?

(Answers Will Be Found on the Last Page.)

1. What have the following in common: Sir Thomas Lawrence, Sir Joshua Reynolds and Sir Peter Lely?
2. Who wrote the lines:
"Gather the rosebuds while ye may,
Old Time is still a-flying;
And this same flower that smiles today
Tomorrow will be dying."
3. What great German poet wrote "Wilhelm Meister"?
4. Where is the Strait of Belle Isle?
5. What are the Ramayana?
6. What is the capital of Scotland?
7. Who was Louis Philippe?
8. What is the equinox?
9. About when is the vernal or spring equinox?
10. In what century was Martin Luther born?

Chanel's New Evening Frock

trails a cloud of tulle to give chiffon a new glory!

—it's perfectly heavenly . . . with a fluttering chiffon skirt stiffened at the bottom with tulle . . . and it swathes the hips as tightly as you please to tie the bow in front . . . and it is the color of moonbeams on a June night. A replica for mademoiselle . . .

$49.50

Misses' Frock Shop—Third Floor.

Jelleff's
A FASHION INSTITUTION
Washington Georgetown

BEHIND THE SCREENS

With NELSON B. BELL

My Pacific Coast operative, K-9, whose other name is "Flash," informs me that Hollywood is full of former salesgirls who are acting in the movies now, but that Lucille Kelly appears to be the first girl to quit selling high priced automobiles for a fling at the films.

Lucille, so the story skids, began selling cars in Texas and when she arrived in Hollywood from Dallas it was for the purpose of accepting a better position with the same company. She made no visits to studio casting offices, but happened to become acquainted with executives and employes of the real estate and investment department of the Christie Film Co. Next thing she knew she was in the movies.

Her screen name is Nancy Dover.

Now if Nancy had asked me about that Christie real estate department I could have given her an important lowdown on the life, method of operation and past condition of servitude of that fellow Pat Dowling who was here a month ago at the Paramount convention and knows more about Christie real estate than both Charlie and Al rolled into one.

These Pats and Kellys, though, certainly do schtick t'gather!

Robert Benchley, dramatic critic of Life, the comic weekly of which Charles Dana Gibson is owner and Robert E. Sherwood, author of "The Road to Rome," editor, branched out as an actor some seasons ago in "The Music Box Revue" and later appeared here at Keith's, thus compiling a considerable reputation as a highly humorous chap. The Fox Theater this week has Mr. Benchley as a feature of the Movietone and Mr. Stebbins, the managing director of the house, has come down with a generous impulse and an idea.

Thinking that the active and non-active membership of the National Press Club might enjoy seeing and hearing a fellow scribe in distress in attempting to deliver "The Treasurer's Report," Jack has dispatched Hardie Meakin, so I am told, to the spacious rooms of the club with some 700-odd "skulls" which will be honored for any performance up to and including tomorrow night, the last of the engagement of the bill now prevalent.

I heard Mr. Benchley in the "Music Box" and I heard him at Keith's and I have heard him on the Movietone and my personal view—not that it amounts to anything in particular at the Press Club — is that he is more amusing through the medium of the last-named agency than he was either time in the flesh. Mr. Sherwood, judging from recent caustic comment in Mr. Gibson's able journal, evidently is of contrary opinion.

And that, little children, is what makes horse racing!

Astronomers tell us that the sudden extinction of a star would pass unnoticed by observers on earth for many years, because it takes years for the light of a distant star to reach this planet.

There is a remote analogy between that and fan mail. Mail for screen players once popular keeps coming for years after they have vanished from the studios and the celluloid scene.

Universal has made known that fan letters are still being received for Baby Peggy, Wallace Reid, Monroe Salisbury, Ella Hall and others who were stars there years ago. Wallace Reid, of course, has been dead six years; Baby Peggy abandoned pictures for a brief tour in vaudeville and then extensive schooling long since; Ella Hall married and retired from the lenses and Monroe Salisbury hasn't been seen on the screen for many years.

I have a little mail like that, but I am going to put a stop to it one of these days by paying the boys!

Despite the fact that this is being written on Memorial Day, it seems to be anything but a holiday for the telephone company.

Wesley Eddy, master of ceremonies at the Palace and one of the few of his exacting profession who has always impressed me as a youth who really knows what he is out there for, just called to say some nice things about The Post and explain how he happens to be doing three songs this week in the stage revue.

It seems that on Saturday there were three extra minutes unabsorbed by the schedule of performances and Wes, having just done two numbers to salvos of applause, grabbed the trusty uke and charged into another sure that it would be what some of the euphoniously dub a "bust." Instead of that, it went over like a million dollars and was "kept in." And besides that, the show came out even.

That's the way it goes—the impromptu stuff knocks the customers for a goal and the painstakingly prepared and laboriously rehearsed, more often than not, just bounces into the orchestra trench and lies there dead.

From all of which there is no doubt a deep moral to be drawn, although for the life of me I can not remember at the moment precisely what it is.

Then the phone rang again and it was Kate Smith, just back from Chicago, last stand of "Honeymoon Lane"—which she pulled out of the fire night by the excellence of her ballads and "hot" numbers—and the scene of a fortnight's engagement at the College Inn, famous night club of the Sherman House.

And now Kate is back home for the summer. So if you hear that familiar voice which we formerly put on the air at fairly regular intervals through WRC, you will know that Kate has come to serenade Jack Daly and me and that the windows are open.

By the way, Jack received another picture of Ann Suter from the far off Antipodes last week, so the ones I received from Kate in Chicago merely served to keep the score even—unless you count mileage.

Corbin Shield, press representative of the Rialto Theater, instead of calling up, wrote it out on a typewriter and brought it in in person. And this is it:

Frank Steffy, manager of the Rialto, on Saturday will inaugurate a new scale of admission charges for the summer season. From 11 a. m., to 6 p. m., any seat in the house will be 25 cents; from 6 p. m. to closing, 35 cents will represent the highest tariff assessed.

Assurance is given that these reductions in prices will not in any sense indicate any other change in house policy. It will be the purpose of Mr. Steffy and his associates to provide the best obtainable first-run feature pictures, augmented by supplementary attractions of equal merit, orchestral contributions and special offerings, precisely as heretofore.

All right, go ahead, call it a legal holiday, if you like, but personally I don't see how you get like that!

Uncle Ray's Corner

"Walking Sticks"

ONE of the strangest insects I have ever seen is the "walking stick." It is an awkward-looking thing, which seems like a twig until it starts to move. It can crawl, however, and its legs are so long that they might fill a daddy longlegs with envy.

You can find the walking stick in this picture, but it is not so simple to do so in nature.

Walking sticks exist in southern Canada and in many parts of the United States. You will have a hard time seeing one unless you have sharp eyes—and, of course, are in the right place. The legs and bodies are sly imitations of the bushes and branches in which the creatures spend most of their time.

In the fall the female lays her eggs on the ground. They look a good deal like small, round seeds. About 100 are laid by each female, not in a batch, but one here and one there. The eggs remain on the ground until spring, when some of them hatch.

Young walking sticks are green in color, and match the leaves and grass of May and June. They eat the green leaf parts of plants greedily and grow quickly. In about six weeks they reach their full size.

During the summer most walking sticks change their color to gray or brown. This helps them to keep up with the changing colors of plant life. They need protection because they are slow moving and have no way of fighting other insects. In the tropics some kinds of walking sticks have wings; but those we are likely to see have no means of flying.

Walking sticks have six legs apiece, unless some accident takes away one or more. In the event of such a loss, a new leg is grown. It is likely to be weaker than the rest, but it serves the purpose well enough. Even with only four legs, a walking stick is able to move about.

Walking sticks sometimes do damage to trees, especially to oaks. They serve no purpose useful to man, except to present an example of the cunning ways of nature.

Uncle Ray

Tomorrow—"Praying Insects."

(Copyright, 1928.)

MODISH MITZI

What Will the Bride Wear?

By Jay V. Jay

The details of Alysse's wedding are in Mitzi's hands. She is to be bridesmaid and her mind is still undecided about the costume. When in doubt Mitzi always shops. Here you see her in a three-piece ensemble, the short jacket of a plain woolen and the skirt of tweed.

Mitzi has decided that one really has to begin with the bride. One has to know whether she will wear a period costume—a medieval style like this lace dress. The attendants would then follow out other designs in the same period. This is very popular with June brides at present.

Or would Alysse prefer a naive wedding gown of white tulle, a fabric used by a French couturier for a wedding gown this season—the bodice is tight, the skirt very full and long. The entire dress is made of graduated bands. The other simple gown is in the off-white shade of satin.

Alysse might favor the satin gown that has a lace underskirt. The bouffant skirt dips in back. The bridal party could be dressed in bouffant taffeta or tiered tulle. The bride must decide whether her gown is to be of a period design or in modern style before the style of her attendants' costumes can be planned.

Tomorrow—Bridesmaids' Dresses.

(All rights protected by the George Matthew Adams Service—Trade Mark Registered U. S. Patent Office.)

The Coronado Sandal
$12.50

Narrow strips of patent leather, beige and white kid are interwoven to form the vamp of the newest summer slipper. White kid makes the quarter and high spike heel.

(Fifth Floor—The Hecht Co.)

THE HECHT CO

STUDEBAKER
Ask Us to Let You Drive It
Phone Potomac 1631

Pocket
KODAKS
$5 to $30
Also complete line of Kodak Supplies.
WALFORD'S
909 Pennsylvania Ave. N. W.

Your Employe's Injury May Cost You $7,500

The District of Columbia
WORKMEN'S COMPENSATION ACT

provides a maximum payment of $7,500 to any employe injured while in your employ, or to his or her dependents in the event of death.

IT MAKES NO DIFFERENCE where the injury occurs, the employer is liable.

IT MAKES NO DIFFERENCE whether the injury is caused thru the employe's or employer's fault, the employer must not only compensate the injured person for time lost from work, **he must also pay all hospital and doctor's fees.**

IT MAKES NO DIFFERENCE what kind of business you are engaged in. If you are a merchant, grocer, doctor, dentist or professional business man—if your only employe is a stenographer or clerk, if you employ one or a thousand people you must file proof with the United States Employes' Compensation Commission that you have taken steps to compensate your employe in the event of injury.

$1,000 Penalty
In the event you fail to file this proof before July 1st, 1928, you are subject to a fine of $1,000 or one year imprisonment or both.

Facts and Information at NO OBLIGATION

Act Before July 1st, 1928.

We will be happy to give you all the facts and details at no cost to you. This new law replaces the existing Employer's Liability Law. For your own benefit and protection consult us NOW!

We Adjust and Pay All Claims in Our Own Office

RALPH W. LEE & CO.
Insurance Exclusively
508 Colorado Building — Main 2049
Ralph W. Lee — Lewis A. Payne

PERSHING APPEALS FOR KELLOGG PACT, ADDRESSING FRENCH

No Reason Why the Leading Lands Should Not Outlaw War, General Asserts.

AMERICANS ARE AIDED IN MEMORIAL SERVICE

Those Who Died in England in 1812 and 1813 Honored Impressively.

Thiaucourt, France, May 30 (A.P.).—Millions of graves cry out against war and the big nations must show the way to durable peace, Gen. John J. Pershing told an assemblage of French and Americans at St. Mihiel Cemetery today after school children had strewn flowers on the graves of American war dead.

The war that threatened civilization came, he said, because of the "fallacious theory that war is an essential element in the national policy of a government and an erroneous belief that nations become great through aggressive undertakings carried on regardless of right and justice. Against such views, the reasoning of cabinets and the creation of ententes too often have shown themselves powerless."

Gen. Pershing asserted that history disproves that the expansion of one modern civilized nation at the expense of another can be permanent and "nations that attempt in the future to achieve greatness through unjust aggression are certain to incur the active hostility of all other nations."

Reference to Kellogg Plan.

Making what was regarded as a reference to Secretary Kellogg's proposal of a treaty to outlaw war, Gen. Pershing said: "In order to make lasting peace still more probable there would appear to be no longer any reaso. why the leading civilized powers should not agree among themselves to the general principle of the elimination of war as an avowed instrument of national policy. Such an agreement would certainly meet universal approval among the peoples themselves. It need not interfere with the necessities of reasonable armament or the fulfillment of consistent obligations."

The duty of great nations, he continued, is to formulate "some simple, understandable agreement not only as a deterrent to war among themselves, but as an example to their more backward sisters."

French Help in Observance.

Paris, May 30 (A.P.).—Observance of Memorial Day in France this year proved that it has become definitely an international manifestation. There were more French than Americans present at the numerous ceremonies today.

Representativs of the government, the army, the navy and all classes of society came out to do honor to the American dead, while the French flag alongside the Stars and Stripes was flung from a greater number of windows in Paris and other towns than ever before since the armistice.

Gen. Gouraud, military governor of Paris, greeted the contingent of Pennsylvania veterans at Romagne Cemetery. The maimed hero of Gallipoli said that the lesson of the United States arming and equipping a great army to cross the Atlantic and take part in a terrible war because it felt the justice of the French cause, would never be lost.

Mentions Money Cost.

He recalled the efforts of both Americans and French, and remarked:

"Another lesson comes to us in the presence of these dead. It is that France, attacked by Germany, had spent 150 billion francs to arm and feed her soldiers; then had to spend 80 billions more to repair what the Germans had destroyed on account of their delay in executing their solemn promise to restore devastated France. Justice demands, I think, that such a situation ought never to be lost sight of in any negotiations whatever."

Gen. Pershing elected to speak at Thiaucourt this year because it was here that the American Army won a big victory in the push of September 12, 1918.

Myron T. Herrick, the American Ambassador, and Gen. Nollet made addresses at Suresnes, where there was a large crowd of French people as usual, with a chorus of young French girls to sing tribute to the American dead.

The American sailors who fought in the Alabama-Kearsarge duel in 1864 and are buried at Cherbourg were not forgotten. The American consul, Samuel H. Wiley, accompanied by delegations from all the French veterans' associations, placed flowers on the graves, while former French soldiers saluted.

England Honors 1813 Dead.

Plymouth, England, May 30 (A.P.).—In memory of Commander William Henry Allen, of the U. S. S. Argus, and Midshipman Richard Delphy, who fell in action with H. M. S. Pelican in August, 1813, services were held today in St. Andrew's Churchyard, where they are buried. A detachment of officers and men from the American cruiser Detroit attended.

Archdeacon Dankes, vicar of St. Andrew's, and Chaplain J. W. Moore, of the Detroit, conducted the services. Wreaths were laid on the two graves.

In a brief address, the mayor of Plymouth said that both the United States and Great Britain were doing their utmost to preserve world peace and that he hoped their efforts would be continued until success was achieved.

Princetown, England, May 30 (A.P.). An impressive ceremonial was held today in the heart of Dartmoor at the unveiling of a memorial gateway to American officers and men who died in captivity in Princetown Prison between 1812 and 1815 and were buried in the American cemetery here.

A tablet placed on the gateway and dedicated today bears the inscription: "To the glory of God and in loving memory of the 218 American sailors and soldiers of the War of 1812 who died here, this memorial gateway is erected by the National Society of the United States Daughters of 1812."

A guard of honor from the cruiser Detroit carried the Stars and Stripes in the procession. The standard of the Daughters of 1812, brought to England for the purpose by a delegation headed by Mrs. Samuel Williams Earle, national chairman, also was carried.

The Bishop of Plymouth, who accepted the gateway in behalf of the British people, characterized it as "an archway leading from the dead past to the living future."

NATION AGAIN PAYS HONORS TO DEAD HEROES OF ITS WARS

CONTINUED FROM PAGE 1.

yesterday afternoon with joint patriotic ceremonies in the beautiful Arlington amphitheater, overlooking the sentineled Tomb of the Unknown Soldier, while in the distant horizon the stately columns of the Lincoln Memorial and the gleaming shaft of the Washington Monument across the Potomac kept guard.

Though chilled winds swept through the flag-draped marble amphitheater and dark clouds centered over the sky-roofed shrine to American heroes, a large throng of veterans of three "righteous wars," Gold Star mothers, their families, statesmen and Government and military officials gathered at Arlington yesterday for the main exercises.

At one time, shortly after the exercises began, the weather was so threatening that many of those who were fortunate enough to have cards of admission to the amphitheater retreated to automobiles closely parked on the green sloping hills of the cemetery, and with the falling of a few drops of rain umbrellas were raised in the inclosure, but the threatened downpour never materialized.

Assembly was called at 1 o'clock by a bugler of the United States Marine Band, which was followed by an overture. Commander William M. Bobb, of the Department of the Potomac, G. A. R., called the gathering to order, and Color Bearer Hazard Wheeler and color guards then presented the colors to Officer of the Day John Middleton, which was followed by the assembled salute to the Flag and pledge of allegiance, and rendition of the "Star Spanged Banner" by the women's chorus of the allied patriotic organizations.

Former Senator Rice W. Means, of Colorado, past commander in chief of the United Spanish War Veterans, and Representative J. Banks Kurtz, of Pennsylvania, made the principal Memorial Day addresses.

Plea for Widows and Orphans.

Senator Means declared that the day should teach the American people to keep faith with their fallen comrades, to provide for the disabled and the widows and orphans, to be resolute in striving for peace in the world, to be proud of the nation, to be constant in their duty to America, and to be tender in their thoughts of comradship.

"Many lie in peaceful graves in this country, some lie wrapped in the folds of the great ocean, some lie amid the wreck of hard-fought fields in many countries of the world, some lie buried in those little narrow graves where French hospitals lay out their dead," he said. "Wherever they may lie there shall stand forevermore though unseen by human eyes the guardian sentinel of this nation's love."

"Their spirits are gathered together in the great camp on Elysian Fields," he continued, "Comrades we salute you, the memory of your comradship is one of life's most precious gifts."

In pleading for adequate care of the disabled defenders of the country, Senator Means told the service men of America that if they are true to the ties of comradship they will stand shoulder to shoulder, without faltering, in demanding adequate recompense for disabilities to all veterans and a sufficient competence for the widows and orphans who have to bear their suffering alone.

Some in Want, He Says.

Some disabled service men and widows of veterans are in want this day, he declared.

He praised the fine friendly spirit of cooperation existing between the veterans of all wars and their respective organizations and declared that they will keep alive the true ideals of patriotism. He recited their definition of Americanism as "an unfailing love of country; loyalty to its institutions and ideals; eagerness to defend it against all enemies; undivided allegiance to the flag, and a desire to secure the blessings of liberty to ourselves and posterity."

Representative Kurtz declared that of all nations of history the United States stands forth as an altruistic nation, a nation that has never fought an unrighteous war, and that while in some of her wars this country has become possessed of lands, she has never fought a battle for the acquisition of territory, for the extension of a boundary line, or the indemnity of a dollar.

"Her soldiers fought only for principle, therefore memory of them and their deeds of courage shall be as enduring as the everlasting hills," Representative Kurtz said.

Recalls Women's Sacrifice.

In the contemplation of the deeds of glory of our soldiers and sailors the motherhood and womanhood of America should not be forgotten, he reminded. Wherever suffering and sorrow came the ministering hand of woman was ever there to alleviate, fearing neither hardship, pestilence, nor death, and while there is bravery on the field of battle, it is sometimes more easy for the soldier to face the cannon's mouth than it is for the mother to see her son go into battle, he declared.

"There comes a pride of heart, an ecstasy of soul, to every mother when she realizes her manly son is well and strong and safe that is not equaled this side of the pearly gates and perennial glories of paradise," he continued, "and when she gives up that son to go to war she shows a courage and devotion unexcelled anywhere, for she has given all. Therefore, all honor to the womanhood and the motherhood of America."

The musical program included vocal solos by Miss Gertrude Lyons, Miss Jeannette E. McCaffrey and Harvey L. Meyers; Handel's "Largo," by the women's chorus, and "America" by the audience, all accompanied by the Marine Band.

Dr. Adelbert A. Taylor read Gen. Logan's order establishing Memorial Day; Miss Marion Peirson recited Lincoln's Gettysburg address, and an original poem, "The G. A. R. to the American Legion," was read by Mrs. Isabel Likens Gates.

The invocation was given by the Rev. James S. Montgomery, chaplain of the House of Representatives, and the benediction was pronounced by the Rev. Francis J. Hurney, chaplain of Vincent B. Costello Post, No. 13, American Legion.

Soldiers' Home Graves Decorated by Veterans

Approximately 400 former soldiers living at Soldiers' Home honored their comrades who fell on the battle fronts of America's wars at the Memorial Day services held yesterday morning at Soldiers Home National Cemetery.

Some 200 of the soldiers fell into parade formation in front of the Sherman Building, and to the accompaniment of martial airs played by the United States Soldiers' Home Band marched to the rostrum of the cemetery where the services were held. The tomb of Gen. Logan was bedecked with flowers.

Dr. Adelbert A. Taylor and George Francis Williams delivered the principal addresses. Capt. C. O. Howard, chief of staff, and Boy Scouts led in the presentation of colors. Mrs. Mary Logan Tucker read Gen. Logan's Memorial Day order. Chaplain C. C. McGonagle delivered the invocation and Chaplain A. Griffith the benediction.

The services were held under the direction of Dr. H. T. Dunbar, senior vice commander, Department of the Potomac, G. A. R.; W. L. Peake, commander, garrison 104, Army and Navy Union; Joseph Schaefer, Clarence Slocum, Oscar Felzer, A. J. Renoe, of the United Spanish War Veterans; C. W. Vande Mark, L. R. Niswonger, H. J. Phelps, F. J. R. McElroy, L. Bendifer, of the Sons of Union Veterans.

First Sergt. Michael D. Crimmins was the marshal of the parade, and Herbert F. Parr and William H. Burt the color sergeants. Capt. John S. M. Zimmerman directed the band.

Architects Pay Honors To Capital's Designers

Members of the American Institute of Architects yesterday morning held memorial services for Dr. William Thornton, designer of the Capitol Building, in the Congressional Cemetery. Later they journeyed to Arlington National Cemetery and held similar services in memory of Charles Pierre L'Enfant, designer of the city.

David Lynn, architect of the Capitol, and Waddy B. Wood, of the American Institute of Architects, lauded the work of Dr. Thornton. He was born in 1761 in the West Indies of English parentage. At the age of 31 he designed the Capitol. Among his other creations are the Octagon House, the Tudor Place in Georgetown and Woodlawn Mansion recently acquired by former Senator Oscar W. Underwood.

Glenn Brown eulogized the service rendered Washington by L'Enfant in an address in Arlington Cemetery. Wreaths were placed upon the tomb of L'Enfant by members of the Fine Arts Commission, the National Capitol Park and Planning Commission and the American Institute of Architects. The members of the committee on arrangements were: Louis Justement, Gilbert B. Wood, Francis P. Sullivan, Percy Adams, William Partridge and Horace W. Peaslee, chairman.

Bruce Praises Heroes At Bladensburg Service

Prince Georges County yesterday paid tribute to its war dead at exercises at the foot of the Memorial Cross in Bladensburg, where United States Senator William Cabell Bruce lauded the service rendered by men from the county in the late World War.

The exercises were sponsored by the Snyder-Farmer Post, of Hyattsville's American Legion, and were featured by the placement of a wreath by Mrs. Bradley M. Snyder, mother of Maurice Snyder, one of the county's World War dead for whom Snyder-Farmer Post is named.

Speakers at the cross included Wallace Williams, legion commander of the Department of Maryland; John A. Johnsen, commander of Snyder-Farmer Post, and Mrs. Eleanor C. Wagner, president of the Snyder-Farmer Post ladies auxiliary. Invocation was by the Rev. Andrew J. Carey, pastor of St. Jerome's Catholic Church, Hyattsville, and benediction was by the Rev. B. P. Robertson, pastor of the First Baptist Church, of Hyattsville.

BATTLESHIPS GATHER FOR MIDSHIPMEN TRIP

Arkansas, Utah and Nevada to Sail on June 8 With 1,400 Aboard.

Special to The Washington Post.

Annapolis, Md., May 30.—The battleships Arkansas, Nevada and Utah, comprising the squadron that will take the undergraduate midshipmen on their summer practice cruise, assembled off Annapolis today, with Rear Admiral George W. Laws in command.

The midshipmen, about 1,400, will embark on June 8, and the squadron will sail that afternoon for a cruise along the Atlantic Coast to Maine, and then to Guantanamo Bay, arriving at the latter port late in July for target practice. The cruise will end here August 28.

The seventh company of the regiment, of which Charles H. Kendall, Baltimore, is commander, won the honor of being the color company for the next academic term, it was announced today. Midshipman Kendall has chosen Miss Ann Porter Jones, of Richmond, Va., for the honor of presenting the colors at the regimental dress parade next Tuesday.

Yellow Fever Study Fatal to Dr. Young

London, May 30 (A.P.).—News was received here today of the death of Dr. William Alexander Young, director of the Gold Coast Medical Research Institute of Yellow Fever, at Accra, Gold Coast Colony, Africa. Dr. Young was a coworker with Dr. Hideyo Noguchi, who died recently at Accra of yellow fever, resulting from his researches into the origin of that disease.

It is believed here that Dr. Young contracted the disease in the course of his researches with Noguchi.

Young was of Scotch descent and had a long experience with tropical diseases. In 1924, at the comparatively early age of 35, he was appointed to his present position.

Franklin Roosevelt To Nominate Smith

New York, May 30 (A.P.).—The World tomorrow will say that Franklin D. Roosevelt, who nominated Gov. Alfred E. Smith for the Presidency in 1924, will nominate the governor at the Democratic national convention, in Houston, Tex., next month.

Friends of the governor let it be known that Mr. Roosevelt, one of the New York executive's closest friends, undoubtedly will receive the honor, although the formal announcement has yet to come from Gov. Smith.

Rites at Holy Rood And Oak Hill Simple

Rites at the Holy Rood and Oak Hill Cemeteries, attended by the decoration of graves of veterans resting within their borders, were held jointly yesterday by the William B. Cushing Camp, No. 30, Sons of Union Veterans of the Civil War; Auxiliary, No. 4, to the Sons of Union Veterans, and the George E. Killeen Post, No. 25, American Legion.

Daniel A. Edwards made a brief address at the Holy Rood Cemetery exercises, and invocation was pronounced by the Rev. Michael F. Fitzpatrick, president of Gonzaga College. Participating in the services were Mrs. Bethsheba M. McLeod, president of the auxiliary, and Bernard S. Buscher, president of the Killeen Post. Benediction by Father Fitzpatrick and taps by the bugler concluded the exercises at Holy Rood.

The original Memorial Day order was read by Frederick A. Fernald at the Oak Hill services, and E. R. Campbell, past commander in chief of the Sons of Veterans of the Civil War, recited Lincoln's Gettysburg address. Invocation was by Chaplain Joseph H. Beckwith, who also pronounced the benediction. Singing was led by Past Commander J. L. Bateman.

Today Is Opportunity Day

A STORE-WIDE event that brings extraordinary savings to you. Special purchases, specially low priced, as well as regular merchandise—odd lots, broken sizes, some soiled or damaged—at greatly lowered prices. Limited quantites in many instances, therefore—

No C. O. D., Phone or Mail Orders
No Exchanges — No Refunds

W. B. Moses & Sons
Public Confidence Since 1861
F Street at Eleventh — Main 3770

Graduate McCormick Medical College — Eyes Examined — Glasses Fitted
DR. CLAUDE S. SEMONES
Eyesight Specialist
409-410 McLachen Bldg.
10th and G Sts. N.W.

Southern Railway
Schedule Changes
Effective Saturday, June 2d, Train 15, Local for Charlottesville, Va., will leave Washington SATURDAYS ONLY at 1:45 P. M., continuing to September 29th Incl. No change in this train on other days in the week.
Also effective same date, Train 21 leaving Washington 3:55 P. M. will FLAG at all stations between Washington and Manassas, Va., on SATURDAYS ONLY.
Also effective June 2d, Trains 9 and 10 will be discontinued between Monroe and Danville, Va. No change between Washington and Monroe, Va.
S. E. BURGESS
Division Passenger Agent, Washington

DOCTORS SAY FOR A Spring Tonic
COLDS AND GRIPPE
GET A BOTTLE OF
ELIXIR BABEK
ALL DRUGGISTS, 65c

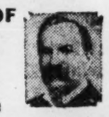

BECKERS

GIFTS
For June Weddings

TOMORROW . . . the June Bride will awake to a thrilling realization that "her month" has indeed arrived, while her friends will realize that it's time to begin in earnest the quest for suitable wedding gifts.

And many recipients of double decked envelopes . . . thus reminded that the golden bells are about to tinkle . . . will again visit Becker's . . . as they have done on many similar occasions, to the lasting delight of both bride and groom.

INTERESTING SUGGESTIONS

Leather Desk Sets	$10.00	to	$85.00
Travel Clocks	23.00	to	65.00
Leather Picture Frames	5.00	to	30.00
Leather Bridge Sets	2.50	to	13.50
Fancy Bridge Tables	7.00	to	25.00
Metal Book Ends	5.00	to	29.00
Vacuum Pitcher Sets	13.75	to	25.00
Cocktail Shakers	6.75	to	25.00
Ice Pails and Tongs	5.00	to	17.50
Bronze Figurines	3.50	to	27.00
Hawkes Crystal Bottles	10.00	to	55.00
Cigarette Boxes	3.50	to	20.00
Table Lighters	5.00	to	12.50
Library Sets	4.00	to	8.00
Leather Book Covers	5.25	to	7.50
Chinese Embroideries	2.00	to	35.00
Plaid Steamer Rugs	12.50	to	25.00
Zipper Rolls	6.00	to	30.00

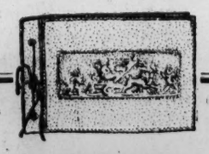

Established 1876 — **BECKERS** — *Mail Orders Prepaid*

1314-16-18 F Street N.W.

Keep your wife young

If you want her to look fresh and happy—give her a New Easy Washer

BY doing two things at once, the New *Easy* cuts washing time in half. While one eight-sheet batch (or the equal in other clothes) is being washed, another eight-sheet batch is dried by the *Easy's* wonderful new dryer. Sixteen double sheets are handled at one time—think of that!

And in three minutes the *Easy's* dryer has a whole batch of clothes ready for the line. There are no dripping hems for they are dried evenly, without deep pressed-in wrinkles and without broken buttons.

The suds, the rinse and the blue waters are removed from the clothes in the dryer by the unique water-circulating system of the *Easy* which takes each in turn and pours them back into the proper tubs. When the washing is all done, the machine empties itself into sink or drain.

You Owe It to Her!

You owe it to yourself and to your wife to see this remarkable new washer. Don't put it off. Call us today and on washday the New *Easy* will be at your home to do the week's washing without cost.

EASY WASHER
NATIONAL ELECTRICAL SUPPLY CO
1328-1330 NEW YORK AVE. MAIN 6800

Genuine
"EDISON" ELECTRIC BULBS
25 or 40 Watt 6 in Carton $1.38
50 or 60 Watt 6 in Carton $1.50
Phone Your Order
C. A. MUDDIMAN C. O.
709 13th St. N.W.
Main 140—6436

L. L. PERKINS
I WILL BOND YOU
United States Fidelity & Guaranty Co
Phone M. 913 — Southern Bldg.

Have Your Family Spend the Summer At
The JAMES MADISON HOTEL
ORANGE, VIRGINIA.
Golf—Tennis—Swimming—Dancing
Most Reasonable Rates by Day, Week, Month
Detailed Information on Request

5½% and 6% Real Estate Loans
Save your time and energy by coming first where you know the money can be found. No appraisal fee. Prompt decisions.
Mortgage Loan Department
SHANNON & LUCHS, Inc.
1435 K St. N.W. Phone: Main 2345

for **business**

—every man should look his best—but at the same time should be comfortable to the N'th degree.

In our opinion, no shoe so well combines style and comfort—yes, even completely abolishes all foot worries—as the

STACY-ADAMS
MEN'S CUSTOM GRADE SHOES

NONE BUT THE BEST TRADE MARK

PRICES
No higher than other high grade shoes.
$13.00 to $15.00

EDMONSTON & CO., Inc.
No Branch Stores
CARL M. BETZ, Manager
612 13th Street — Advisors and Authorities on All Foot Troubles

The Washington Post.

THE WASHINGTON POST CO.
Washington, D. C.
EDWARD B. McLEAN,
President and Publisher.

MEMBER OF THE ASSOCIATED PRESS.

The Washington Post is a member of the Associated Press, receiving the complete service of the world's greatest news-gathering organization.

The Associated Press is exclusively entitled to the use for republication of all news dispatches credited to it or not otherwise credited in this paper, and also the local news published herein.

TERMS OF SUBSCRIPTION.

Delivered by Carrier in Washington and Alexandria.

Daily, Sunday included, one year	$8.40
Daily, Sunday excepted, one year	6.00
Sunday only, one year	2.60
Daily, Sunday included, one month	.70
Daily, Sunday excepted, one month	.50
Sunday only, one month (with four Sundays)	.20
Sunday only one month (with five Sundays)	.25

BY MAIL, PAYABLE IN ADVANCE.

Outside District of Columbia.

Daily and Sunday	Sunday Only.	Daily Only.
One year $10.00	One year $3.00	One year $7.00
Six months 5.00	Six months 1.50	Six months 3.50
One month .85	One month .25	One month .60

District of Columbia.

Daily and Sunday	Sunday Only	Daily Only.
One year $12.00	One year $3.00	One year $9.00
Six months 6.00	Six months 1.50	Six months 4.50
One month 1.00	One month .25	One month .75

All Subscriptions by Mail Payable in Advance

New subscriptions for The Post or renewals will not be accepted unless payment accompanies the order. Remittances should be made by drafts, checks, postoffice orders, registered letters or express orders, payable to The Washington Post Co.

Entered at the Postoffice, Washington, D. C., as second class mail matter.

National Advertising Representative—PAUL BLOCK, Inc., Park-Lexington Building, New York; Century Building, Chicago; Little Building, Boston; General Motors Building, Detroit; Guarantee Trust Building, Philadelphia; Chancery Building, San Francisco.

Thursday, May 31, 1928.

THE RESOURCES OF PEACE

Standing where Lincoln stood at Gettysburg in 1863, President Coolidge yesterday reminded the country that the "government of the people" pictured by Lincoln is a government of peace, not of war. Mr. Coolidge suggested that the dead at Gettysburg will not have died in vain if Americans strive by every means in their power to prevent the shedding of human blood in the attempted settlement of international controversies. World peace is the aim of the negotiations now under way; and the nations are responding favorably to the proposals put forth by the United States for the renunciation of war as a means of settling disputes.

The misgivings of foreign governments are disappearing as clear light is shed upon the American proposal. It is found that the general renunciation of war as an instrument of policy does not deprive any nation of its rights. If all forswear the resort to war and faithfully keep their word there will be no war. If any of them break their word, the others will of course retain the right to defend themselves.

The draft of the treaty about to be sent out by Secretary Kellogg is a test of the desire of the nations to quit the use of war as a method of settling their quarrels. It is also a test of the validity of treaties. This treaty, if made by the great powers, will be the most solemn compact ever made. If it should be violated, mankind will never again put their faith in international agreements. The nations will arm and will resort to war whenever their interests indicate that war is better than peace in making their policies effective.

It is a noble thing for the most powerful nation in the world to take the lead in proposing the abandonment of war as a means of settling controversies. The United States could easily overshadow all other nations in armed power. It could go forth and terrorize the world by making war. But Americans have gained much experience in the art of settling quarrels by peaceful means, and they firmly believe that it is unnecessary to employ war in the settlement of international differences. The vast field of peace has never been explored. Ways and means can be found for the amicable settlement of any quarrel, if the parties are mutually determined not to resort to force. Peace has its stratagems, its ingenious solutions, its short cuts to desired ends, and its victories, as well as war. What is needed is the will to employ peace, and the intelligence to utilize its resources.

The people of the United States, in applauding the steps taken by President Coolidge and Secretary Kellogg to bring about a universal treaty renouncing war among nations, are anxious to reassure all foreign peoples that America desires peace and will eagerly join other nations in making it the supreme rule of the world.

ANOTHER FLIGHT.

Thea Rasche, German woman pilot, has announced that she will attempt a nonstop flight from New York or Old Orchard, Me., to Berlin early next month, "only to help aviation." Her ship, a Bellanca monoplane similar to that which Chamberlin and Levine piloted from New York to Germany, will be delivered within a few days. Miss Rasche will be accompanied by a copilot and a navigator, but emphasizes the fact that she will do most of the piloting herself. The flight completed, she will hop to The Hague to participate in a world conference of aviators, after which she will make goodwill flights to various European and Asiatic countries.

The venture has been sponsored by a group of New York business men, who have raised the funds required but who desire to avoid publicity because of fear of public criticism. Four insurance companies that have underwritten Miss Rasche's life are keeping under cover for the same reason.

If Miss Rasche really wants to do something for the good of aviation she should abandon this enterprise. Transatlantic flying is foolhardy, and flights with present-day machines teach nothing. If Miss Rasche should succeed in her venture the cause of aviation will not have been advanced.

However, a woman with her mind made up is not easily deterred, and there can be no doubt that Miss Rasche will start out as soon as she can get her expedition organized. May good luck be with her!

WEST VIRGINIA'S VOTE.

Senator Guy D. Goff is leading Herbert Hoover in the presidential preference primary in West Virginia. Returns are slow in coming in, but those received from various parts of the State are regarded as a sure indication of what the total will reveal. Senator Goff at the last count was comfortably in the lead.

Even if the later returns should turn the scale to Hoover, it would be by a very scant margin, and could not disturb the fact that West Virginia Republicans have paid a very decided compliment to their senator. His candidacy for the Presidency was not announced until late in the campaign, and he was not supported by a nation-wide organization with abundant funds. He did not have time to establish a presidential campaign organization within the State. He was not aided by nationally known speakers sent in from other States. The votes cast for Col. Goff reveal that in West Virginia, as in other States, there is intense local pride in men who belong to the soil, and more or less resentment against attempts to deprive a State's favorite son of his right to the support of his home delegation.

Although Senator Goff repudiated the constantly reiterated insinuation that he was merely a "stalking horse" for candidates opposed to Secretary Hoover, he frankly stated that he hoped the West Virginia delegation would maintain an independent attitude at Kansas City and be prepared to act always for the best interests of the party. This advice has been followed. The West Virginia delegation will not go under instructions. Like those of New York, Pennsylvania, Massachusetts and certain other States, they will, while pressing the claims of their State's choice, be in a position to support the candidate who is finally deemed by the party to be its most suitable standard bearer.

West Virginia Republicans give full weight to the fact that the Democratic party is enthusiastically uniting upon a most attractive candidate and that the Republican party can win this year only if it nominates its strongest man and unites all sections behind him. There must be no sectional row if the Republicans are to defeat Al Smith. Senator Goff has done splendid work in holding West Virginia Republicans to the party standard and in making it certain that they will wield their share of party strength in the forthcoming struggle at Kansas City.

AIR EXPRESS COMPETITION.

Plans are taking shape for the transfer of one of the most famous "war babies." When, in 1918, the Government took over operation of the railroads it effected a merger of the Adams Express Co., the American Express Co., the Southern Express Co. and Wells-Fargo & Co., and created therefrom the American Railway Express Co. Its contract with the railroads ran for ten years, expiring February 29, 1928, and was extended until February 28, 1929. In the meantime there was established a uniform express contract committee by the American railroads, and it now appears that the roads will buy outright the assets of the American Railway Express Co. instead of the stock, as had been under consideration.

Under such an arrangement the American and the Adams Express companies, holders of about two-thirds of the stock of the American Railway Express Co., could continue to operate as corporations engaged in any business other than railroad express. Interest naturally arises as to what disposition will be made of the airplane express services that the American Railway Express Co. has undertaken to build up.

The railroads have no reason to fear competition in railway express. Supreme Court decisions have established definitely that express is a railroad's own business and that it is under no obligation to accept traffic from another company. With the airplane forging to a position of prominence as a carrier, however, a situation may be created that the railroads will not relish. It is probable that they will attempt to continue the express services now functioning. With the Adams Express Co. and the American Express Co. continued as corporate entities, entitled to engage upon activity other than railway express, it seems logical that they should enter into the air transportation field in direct competition to the railroads. In the meantime, the public can afford to sit tight and await developments. Whatever the outcome, it is certain that improved service will result.

SENATE'S POWER OF INQUIRY.

A definite check has been placed by the Supreme Court of the United States upon the lengths to which a Senate committee may go under the terms of a general resolution authorizing investigations. The court has denied the right of the Reed "slush fund" committee to go into the Federal courts in order to force the production of ballots and other election paraphernalia in Delaware county, Pa. So far as the examination of the Vare-Wilson contest in that State is concerned the decision concerns a dead issue, as the material in question had previously been turned over to the Senate committee on privileges and elections. In its bearing on the future attitude of Senate committees in general the opinion has great weight.

The opinion of Justice Butler holds that a section of the resolution creating the Reed "slush fund" committee in which it was authorized to perform "such other acts as may be necessary" could not be taken to include "everything that under any circumstances might be covered by its words." This is in direct conflict with the opinion expressed by several senators, who have contended that the committee was empowered to do anything that it saw fit to do in whatever manner it cared to proceed.

The ruling of the Supreme Court will make it necessary in the future for the Senate as a body to authorize specifically the acts of its committees. It ought to put an end to the unbridled conduct of senators who see in themselves a court and jury above and beyond all laws of the United States. More particularly the Senate will be obliged from now on to rely upon its own powers. It can not under the terms of the decision invoke the powers of the judicial department of the Government to grant authority which the Senate has not seen fit to extend.

The ruling of the Supreme Court defines in one more respect the power that the Senate enjoys as an inquisitorial body. There are many phases of the Senate's power of investigation that have not been judicially determined. Some of them are on their way to the Supreme Court now. Through the sum of the decisions such as the one just made and those that are to come it may be possible to establish just where the Senate's power ends and persecution begins.

DANGEROUS OCCUPATIONS.

The different branches of science have not always been able to keep in step. Man's inquiring genius has led to valuable discoveries which could not be used without detriment to health, because medical knowledge was unable at first to suggest protective devices. Two such cases now occupy public attention. Legal relief is sought in behalf of five women who allege that they were poisoned in the manufacture of articles requiring the use of radium paint. The statement has more recently been made that improved methods of drilling have set up a fatal occupational disease given the technical name of silicosis.

It is stated in both instances that the lives of workers are endangered to such an extent that death is sure to follow any prolonged employment. The women workers in the radium factory have developed a malady that breaks down the bone structure, and for which physicians have been unable to find a remedy. The workers with drills are forced, it is said, to inhale fine particles of rock dust, which results eventually in a pulmonary condition that causes death. Spokesmen for both sets of workers insist that there is at present no protective measure that can be used successfully.

Public authorities will not, of course, permit of conditions in which workers are to be subjected to fatal ailments. If the choice rests between industry or business and the lives of those who are employed in it, there can be only one answer. The world, however, has succeeded so far in fashioning protective measures to safeguard its inhabitants against many scourges which formerly met with no resistance. The discovery of such dangerous conditions as have been recently revealed will in all probability serve as an incentive in finding means to correct them.

POLITICAL SNOOPING.

The House of Representatives can hardly do anything but make a bad matter worse by adding an investigation of campaign expenditures to the one already being conducted by the Senate. What excuse is there for wasting $20,000 of the taxpayers' money, when $25,000 has already been thrown away to suit the pleasure of a small group of senators? Circumstances surrounding the birth of the House committee indicate that it is a move launched by friends of Secretary Hoover, who thought the Senate investigation was aimed to discredit their candidate. If this is so, the House has erred just as definitely in trying to promote the ambitions of a candidate. Two wrongs do not make a right.

Members of the House acknowledged that there would be a good deal of duplication in the work of the two committees. It is hard for the public to understand how there can be anything but duplication. The Senate committee has had a start of several months. It has concerned itself with petty details and useless facts, and it is hard to see how there can be even chaff left for the House to gather up.

The House resolution authorizes the committee to investigate the campaigns of senators. Already it is said that this is "an affront to senatorial dignity." Evidently senators do not relish an inquisition that turns toward them. Some of them may resist the curiosity of the House committee. Will such recalcitrants be cited for contempt? Senators have insisted that the inquisitorial power of Congress and a congressional committee is absolute.

The conflict of authority and jurisdiction, the reiteration of uninteresting circumstances, and the waste of public money may serve one useful purpose. It may convince the more sensible legislators in both houses that it is time to call a halt on snoopers who misuse the power of Congress for political ends.

THE FIVE-DAY WEEK.

The five-day week will become a part of the cloak, suit and skirt industry of New York, beginning Monday. Agreement between labor leaders and employers for the new step has just been announced. The change will affect some 35,000 persons. Together with the shorter working week goes an agreement for a piecework system to replace that of weekly pay. The combination, it is hoped, will stabilize a situation that has long been one of the most difficult in the labor world.

The cloak, suit and skirt trade, composed for the most part of immigrant and alien workers, has for several years been the center of radical agitation. On several occasions the reds have sought to control the garment trades union. Working conditions and production have been greatly interfered with, and the outbreaks of violence have menaced the peace and safety of New York. One of the demands of the communists has been for the five-day week. Leaders of the American Federation of Labor, who have fought the reds within the union, believe that the compromise they have reached with the employers will rob the radicals of one of their biggest talking points.

The principal objection on the part of manufacturers to the five-day week has been that it would increase costs and limit production. They have been supported in this view because many representatives of the workers have held that adoption of the five-day week would increase the demand for labor and lessen unemployment. The adoption of the piecework system, it is expected, will settle this difficulty. It is not planned to return to the task work basis that was the original cause of strife in the garment trades, but it is hoped to put production on a plane that will grant employes more freedom and yet not unduly increase production costs.

Settlement of the controversy in the garment industry is an encouraging improvement in the relations between capital and labor. The fact that workers and employers have been able to reach common ground in this troubled field may lead to similar agreements elsewhere.

Smuggling tourists to the Statue of Liberty, "We who are about to lie salute you."

An Unexpected Reaction.

LETTERS TO THE EDITOR.

Too Much Demagogue.

To the Editor of The Post—Sir: No doubt you are inclined to publish both sides of a question, or two sets of opinions, at any rate. An essay in Tuesday's edition lumps under the head of "bosh" a number of ideas sponsored by good authorities, or what I have taken for such. The author starts forth by reference to the number of talented and noisy men who delight to scorn the "herd." But my experience of men is that the talented ones are not the noisy; it is the empty heads that shout you down. The old expression "cried down by a mob" is very appropriate. If this author simply yearns for popularity with the majority, that is a kind of popularity easily annexed.

But when he goes on to say that "majorities lifted mankind to its feet and made civilization," he is doing such injustice to the heroic few who have borne the burdens for the majority of us, that he needs calling down. One of our statesmen has said: "In every generation civilization is carried on by a handful of disinterested men." And we might as well own up, it is true that these immortal few have needed numbers to cooperate with them, and have often worn out their lives before the numbers fell into line. And when the majority does fall into line, what are they after? Money. How many people are inspired by altruistic motivers? Of course, working for hire is all right, but why exalt the mob into demi-gods? The superior being is the man who creates the idea and sacrifices all that the majority may enjoy the fruits.

If the majority aids in building up civilization (for a consideration) it is also a majority that, led away and maddened by some demagogue, may in a day destroy the work of centuries. That has happened many times in history, and may happen again. So put the soft pedal on glorification of majorities.

HINDA BURKE.

For Safety in Coal Mines.

To the Editor of The Post—Sir: Today's newspapers report that the death toll is now put at 197 as a result of the coal mine explosion at Mather, Pa., a week ago Saturday. The known dead number 161 and experts are convinced that none of the 36 additional miners who were entombed is still alive.

While rescue crews were still bringing out bodies from the Mather mine two additional coal mine explosions occurred late Tuesday—one at Yukon, W Va., in which 17 miners were killed, and another at Kinver, Ky., with 7 bodies thus far recovered of the 16 men trapped by the blast. A fourth disaster, the following day, killed nine at Wilkes-Barre, Pa.

These shocking catastrophes are the most recent tragic reminders that mine disasters due to coal dust explosions are needless.

"Virtually all major explosions are coal dust explosions in bituminous mines," says the United States Bureau of Mines. Rock dusting the mine, as urged by the American Association for Labor Legislation in its present campaign for the prevention of needless coal mine accidents, is recommended by the bureau "to prevent ignition and propagation of explosions of bituminous coal dust."

Progress has been made in rock dusting. In the past six years the rock dust safeguard has been installed by 268 companies in eighteen States, and six States have enacted rock dusting laws.

In several recent explosions rock dust has proven in a spectacular manner its effectiveness as a life-saver. As the Federal Bureau of Mines recently pointed out: "During the two years, January 1, 1926, to January 1, 1928 explosions of gas and dust started at eleven rock-dusted mines, but were early extinguished by rock dust. While there was a death list of 86 men, more than 2,000 men who were working in these rock dusted mines, and therefore liable to be killed, escaped."

Some mines listed as "rock dusted" have had extensive explosions, but investigation has shown that in all such cases the mines were only partially rock dusted.

With evidence accumulating year by year proving the effectiveness of rock dusting in preventing coal mine catastrophes, and with major explosions continuing to take a shocking toll of human lives, why should any State delay longer in adopting rock dusting legislation to put this safety measure into universal practice and end these needless killings?

JOHN B. ANDREWS.

New York, May 29.

Eliminating Noise.

Baltimore Sun: Whoever is annoyed by city noises can look with hope to the Association of German Engineers, which offers a prize for the most practical scheme for overcoming them. One awaits eagerly the announcement of some new substance which in streetcar wheels will not squeak on curves or clatter at cross-overs, in motor-car bodies will not rattle on rough streets and in motor horns will emit a gentle and soothing note! But probably this is too much to expect. Indeed, a good start would be to eliminate unnecessary noises, but to do that means reforming human nature and, as yet, this can not be done mechanically.

Wisdom.

Atchison Globe: Wisdom is common sense. We mean real wisdom, and not your smartalecky ideas.

No Change

By ROBERT QUILLEN

Bill Jones stood inside the gates of the Eternal City and awaited his turn to be examined by the immigration board. An old man with a white beard entered, and the clerks looked up from their books and said: "Good morning, chief."

The new-comer turned to Bill and smiled a greeting. "Where are you from, son?" said he.

"Me?" said Bill. "I'm an American."

"A what?"

"I'm from America," Bill explained. "Down on the earth."

"The earth," mused the chief. "I seem to remember it. Part of the solar system, isn't it?"

"Yes," said Bill, somewhat crestfallen. "It's a nice place."

"To be sure," said the chief. "Most of those little back-country places are charming. The last native I talked with said some very complimentary things about it. That was—let me see—well, it must have been several thousand years ago. A fellow named Caesar was running things down there then. You wouldn't remember him. Have things changed much?"

"Great guns, yes!" Bill cried. "Everything is different. America has been discovered, and the automobile and the radio and things like that. It's civilized now."

"That's fine!" said the Chief. "No fault to find, eh?"

"Well, yes," said Bill. The task of reporting the earth's faults made him feel very important, and he cleared his throat. "Things have been going to the dogs here lately."

"That's too bad," said the Chief. "Just what has happened?"

"Well, for one thing," said Bill, "it's got so you can't convict a rich man. It looks like the law don't bother the rich people, but just torments the poor."

"That's unfortunate," the Chief agreed. "What about marriage customs?"

"That's another thing," said Bill. "I was going to mention that. Divorce is common, and people think too much about sex, and women ain't as virtuous as they used to be."

"I suppose," said the Chief, "there's considerable complaint about the way they dress?"

"A lot of it," said Bill. "They've got pretty brazen."

A clerk approached, book in hand, and spoke to the Chief. Apparently he had been listening, for he was smiling.

"Any new entry to make, sir?" he asked.

The Chief shook his head. "Nothing worth mentioning," said he "There's been no change since we filed Caesar's report."

He hasn't the true reformer complex unless he will drive straight ahead and let the cars smash if he knows he's in the right.

Your employes may seem dumb, but they aren't so dumb they wouldn't take a rest if they were boss and felt that way.

(Copyright, 1928.)

STOP MEANS STOP.

Many motorists, says the Newcastle Courier, do not pay the slightest attention to the "stop" signs anchored at the street intersections. As a result smashed fenders are frequent, and that more serious accidents have not occurred is remarkable. The signs say "stop" and not "slow." They are as much of the traffic code as the overhead signs in the business district. It is just as important to enforce the law regarding the stop signs as it is to guard against speeders. A little police activity would teach some auto drivers how to read and at the same time afford some degree of safety to the driver who has the right of way. No driver especially in the city, need be in such a hurry as to utterly disregard these stop signs. On the other hand, if the police do not intend to enforce the law, the safety committee might as well take the signs out of the street and let the cars run wild.

Reaction Times.

Baltimore Sun: Uncertainty is increased by the news from the Massachusetts Institute of Technology, where Prof. Park finds that the reaction of the individual motorist to a threat of collision may be exceedingly slow. A second may pass before he applies his brake, and in a second a car travels far—forty-four feet if it was making 30 miles an hour. Such ponderous thinkers at the wheel are rare, and yet they exist in sufficient numbers to impose on the normal driver a great burden. Is the other fellow a bad actor or only a slow reactor? It makes little difference after the cars have crashed.

PRESS COMMENT.

He Had Something to Say.

Minneapolis Journal: When shown the Texas horned toad, the President had nothing to say. But when shown the McNary-Haugen bill——.

Close Kin.

New Orleans Times-Picayune: That prisoner who dived head first onto the floor of the hoosegow must be temperamentally akin to the summer vacationist who takes a header off the fishing log or crab pier without sounding the water's depth.

Where's Robert Condit?

Boston Transcript: "We may even colonize planets some day," says Dr. Max Mason, research director of the Rockefeller Foundation. And that reminds us. What is the latest from the gentleman about to set off in a rocket on a trip to Venus?

It's an Easy Guess.

Houston Post Dispatch: Fifty-fifty dating—in other words, Dutch dating, in other words going to dances and theaters and the girl and boy each paying their share of the evening's expenses—has proved a flop among the Northwestern University students and matters have gone back to the old basis of one bearing the expense for the two. We do not know which one, in Chicago.

Only This.

Louisville Courier-Journal: Rival Republican delegations from Southern States to the Republican National Convention are not to be mistaken for indications of conflicting sentiments for various candidates for the Presidency, but of conflicting claims for recognition of the right to supervise the distribution of patronage when and if the successful candidate is elected.

New College Courses.

Philadelphia Ledger: Radio and the economics of installment-selling are listed among the fourteen new courses to be added to the University of Pennsylvania summer school curriculum this year. The school opens on July 2, with a large enrollment. Great interest is anticipated in the radio courses, of which two will be taught by Dr. Raymond Morgan, assistant professor of physics. The first will cover the study of transmitting, detecting and amplifying systems; the second, more advanced work on the three-electrode vacuum tube, the photo-electric cell, the cathode ray, the oscillograph and other of the modern technical devices. Details of the course on economics of installment-selling have not been announced. That these courses will be popular is indicated by recent interest in the subjects they cover. Their inclusion in the new curriculum illustrates the great expansion of the field touched by the modern university in both its regular and its summer activities.

The Nobile Disaster.

Philadelphia Ledger: When Gen. Nobile took the Italia over the North Pole last week his feat was taken almost as a matter of course as further evidence of the conquest of the polar regions by air. The perils and risks involved were, for the moment, almost forgotten. So the radioed word "Disaster" came as a shock to the world. What would disaster mean? According to Commander Byrd, it means a fifty-fifty chance for life. He is sure that the airship has alighted on the ice fields. The hardy adventurers, in his opinion, could not walk to Spitzbergen, for the ice is moving toward the Greenland coast too rapidly. If they can get their radio to function and tell rescue parties where they are, a ship might be able to go out and pick them up as they drift toward Greenland. "But even so," according to Commander Byrd, "that chance is a desperate one." All of which emphasizes the fact that the conquest of the poles by air is not so matter of fact as it may seem to the noncombatants.

JEWELERS PLATINUMSMITHS

DIAMONDS
AND
Other Precious Stones
Members of Amsterdam Diamond Exchange

H. Kahn Inc.

Thirty-six Years at
935 F Street

ADOLPH KAHN, President
ARTHUR J. SUNDLUN, Treasurer

Appreciation

on the part of people of Washington of "Union Trust" service has never been better expressed than by the increasing demand which they have made for it—necessitating larger quarters to handle the GROWING volume of business with which the bank is favored.

When ready for occupancy, these enlarged banking quarters will give us just double the former working space.

2% Paid on Checking and
3% on Savings Accounts

UNION TRUST COMPANY
OF THE DISTRICT OF COLUMBIA

SOUTHWEST CORNER 15TH AND H STREETS NORTHWEST

EDWARD J. STELLWAGEN PRESIDENT

Look at the bottom, look inside
. . . . and listen to it!

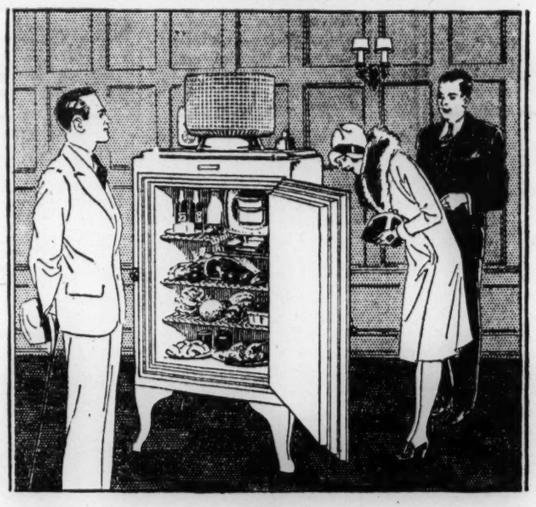

GENERAL ELECTRIC
Refrigerator

When you buy an electric refrigerator, do a bit of investigating on your own. Look under the cabinet, look carefully inside it, and above all things, listen to it.

When you look under the cabinet do you find moving parts of machinery or no machinery at all? In the General Electric Refrigerator, you'll notice at once that all the models are up-on-legs. This means an easy job cleaning under them. And it also means that *all* the machinery is safely sealed away in the air-tight steel casing which you see mounted on the top of the cabinet

Look inside. Is there really ample food space? You will find in the General Electric Refrigerator that the chilling chamber is amazingly compact. It actually takes little more space than the trays in which your ice is frozen.

Then listen. This you must do. We want you to judge for yourself the quietness of this remarkable refrigerator. Come in today. Time payments can be arranged, if you wish.

GENERAL ELECTRIC REFRIGERATOR DEALERS

CITY

H. F. DISMER HARDWARE CO. 3124 14th St. N. W.
EDWARDS MOTOR SERVICE CO. R. I. Ave. at 16th St. N. E.
J. C. HARDING CO., Inc. 1336 Conn. Ave. N. W.
JOSEPH McREYNOLDS, Inc. 1000 Upshur St. N. W.
POTOMAC ELECTRIC APPLIANCE CO. 14th and C Sts. N. W.
C. SCHNEIDER'S SONS 1220 G St. N. W.
NATIONAL AUTO PARTS CO. 219 John Marshall Place N. W.

COUNTRY

BROSIUS BROS. & GORMLEY 319 Montgomery Ave., Rockville, Md.
BROSIUS BROS. & GORMLEY 9236 Georgia Ave., Silver Spring, Md.
P. O. DUNAWAY Charles Town, Jefferson County, W. Va.
EDINBURG GARAGE, Inc. Edinburg, Va.
HYATTSVILLE PHARMACY Hyattsville, Md.
FRANK P. JENKINS Star Grocery Co., Culpeper, Va.
T. H. MADDUX & CO. Marshall, Va.
PAGE POWER CO. Luray, Va.
JNO. SOLENBERGER & CO. Winchester, Va.
SPIRE'S PHARMACY, Inc. Mount Rainier, Md.
WALTER TROBAUGH Harrisonburg, Va.
WARNER & GRAY 905 King St., Alexandria, Va.
W. L. ARMSTRONG and B. F. BROWN Laurel, Md.

DISTRIBUTORS

NATIONAL ELECTRICAL SUPPLY CO.
1328-1330 NEW YORK AVE. MAIN 6800

Open Evenings

J. C. Harding & Co., Inc.
1336 Connecticut Avenue
Dupont Circle Bldg.

Open Evenings

CAPITAL SOCIETY EVENTS

THE British Ambassador, Sir Esme Howard, will entertain at a dinner on Saturday in honor of the celebration of the birthday anniversary of the King of England.

Justice and Mrs. George Sutherland are in Italy and will not return to Washington until the fall.

Justice and Mrs. Oliver Wendell Holmes will go to Boston Wednesday and will be away for the remainder of the summer.

Justice James C. McReynolds will leave Washington for the summer the middle of next week.

The Secretary of Labor, Mr. James J. Davis, went yesterday to Pittsburgh. From there he will go to Des Moines, Iowa, where he will deliver an address at Drake University on Saturday.

Mrs. Walter F. George, wife of Senator George, will be the guest of honor of Mrs. Wilton J. Lambert at luncheon today at the Chevy Chase Club.

Mrs. Thomas D. Schall and Miss Peggy Schall, wife and daughter of Senator Schall, started yesterday morning for Minnesota by motor. Mr. Thomas Schall, jr., is graduating from Shattuck Military School. Miss Lucille Wetherell will accompany them as far as Indianapolis.

The Counselor of the Italian Embassy and Mme. Catalani have as their guest at their home at Coventry, Conn., Mlle. Helene Heilmann. Mlle. Claire Heilmann is the guest of friends at their country home near Middleburg, Va.

The Secretary of the Netherlands Legation and Baroness van Boetzelaer have gone to Atlantic City and are at the Hotel Brighton for the week.

Former Senator and Mrs. James W. Wadsworth entertained at dinner last evening at Grasslands, when they had 50 guests. Mr. and Mrs. Wadsworth will go the middle of next week to their home in Geneseo, N. Y., for the summer.

Mr. and Mrs. Francis Winslow are receiving congratulations on the birth of a daughter Sunday. Mrs. Winslow was formerly Miss Laura Bryn.

Mrs. Mackay Smith has closed her home here and has gone to Seal Harbor, Me., for the summer.

Mrs. Stephen B. Elkins has closed her house on K street and has opened her home at Ventnor, N. J., for the season.

Mr. Warren Hendricksen to Wed Miss Huston.

Mr. Claudius Hart Huston, of Washington and New York, now residing at the Drake, New York, announces the engagement of his daughter, Miss Eleanor Huston, to Mr. Warren Hendricksen, son of Mr. and Mrs. Albert P. Hendricksen, of Chicago.

Miss Huston attended the National Cathedral School and Mr. Hendricksen the United States Military Academy, West Point. Owing to Mr. Huston's activity in the coming Republican convention at Kansas City, the wedding will take place in the garden of the home of Mr. and Mrs. William Samuel Fitzpatrick, 100 North First street, Independence, Kans., on Monday evening, June 18, following the Republican convention.

Mr. Huston was formerly Assistant Secretary of Commerce under Secretary of Commerce, Mr. Herbert Hoover, under the Harding administration and is now a member of the advisory committee in Mr. Hoover's campaign.

Miss Huston will be attended by her sister, Miss Katherine Huston, as maid of honor. The bridesmaids will be Miss Alice Huston, Miss Mildred Huston, also sisters of the bride-to-be; Miss Marian Jardine, daughter of the Secretary of Agriculture and Mrs. William M. Jardine; Miss Emilie Ewers, of Independence, Kans., and Miss Vera Brown, of Niagara Falls.

Capt. Thomas Tingey Craven, U. S. N., and Mrs. Craven, with their daughter, Miss Olga Craven, will motor to Annapolis on Saturday, where they will attend the Army and Navy baseball game and also the garden party which will be given by Mr. and Mrs. Joseph Valiant at their home in Wardour following the game.

Mrs. Craven will go to Port Washington, Long Island, the first part of August to be the guest of her son-in-law and daughter, Mr. and Mrs. Rodman Drake De Kay. Later that month Mrs. Craven will go to Easton, Pa., where she will visit her son, Mr. Thomas Tingey Craven, jr.

Miss Heloise Sargent will go to New York tomorrow and will sail for Europe, where she will pass the summer

Mrs. Charles J. Bell will return today from New York, where she has been for a visit of several days.

Mr and Mrs. Irwin Laughlin, Miss Gertrude Laughlin and Master Alex Laughlin are at the St. Regis Hotel in New York.

Col. and Mrs. C. G. Hall have issued cards for a dinner tonight on the Willard roof when there will be guests.

Lieut. and Mrs. Elliott B. Strauss, who have been visiting Rear Admiral and Mrs. Joseph Strauss and also Mrs Anne Archbold, are now in Newport, R. I., where they will pass the summer. Lieut. and Mrs. Strauss recently returned from Europe where they passed their honeymoon.

Mrs. John Lindsay Morehead and her brother, Mr. W. J. Brantly, have made reservations to sail from New York for Europe on June 2.

Miss Hester Ann LeFevre, who has been making a short visit with Lieut and Mrs. Carl Hansen at Annapolis, will return this afternoon. Miss LeFevre will start this evening for West Point, N. Y., where she will be until about June 10.

MRS. WALTER F. GEORGE,
wife of Senator George, who will be the guest of honor of Mrs. Wilton J. Lambert at luncheon today.

Judge and Mrs. De Forrest Paine, who have passed the spring months at the Wardman Park Hotel since their return from the South, will go the latter part of the week to New York, where they will remain until they go North for the summer.

Mrs. Richard Henry Lynn and Miss Lallah Harrison Lynn have gone to their cottage at Blue Ridge Summit until the middle of June when they will sail for Europe. Miss Elizabeth Laird Dunlop accompanied them to Blue Ridge Summit. Both Miss Lynn and Miss Dunlop will be debutantes this coming season.

Capt. Martin F. Kelley and Lieut. James E. Southworth have arrived at the Shelburne Hotel at Atlantic City.

Miss Minette Leede, of 1820 California street, has as her guests her brother and sister-in-law, Dr. and Mrs. C. P. Leede, of Seattle, Wash.

Mr. and Mrs. C. C. Rogers have closed their home and sailed yesterday on the Aquitania to pass the summer in Europe.

Lieut. Comdr. W. J. Agnew and Mrs. Agnew and Mr. Lee Benoist are at the Roosevelt in New York.

Mr. and Mrs. B. T. Woodle, of Irvington-on-Hudson, N. Y., are at the Willard to remain over the holiday.

Capt. and Mrs. Joseph Anthony Cistero entertained at a musical on Tuesday evening in honor of Baroness von Lowenfeldt and Capt. and Mrs. Gustave Villaret. There were 40 guests. Mrs. Villaret played several selections on the piano.

Mr. C. B. Wightman to Wed Miss Harriet Kincheloe.

Miss Harriett Kincheloe, daughter of Mrs. Joseph Gilchrist Kincheloe, will become the bride of Mr. Chauncey Beech Wightman, of Chicago, tomorrow at noon in All Souls Memorial Episcopal Church. Mr. Melvin C. Hazen will give the bride in marriage and she will be attended by her sister, Miss Ruth Richardson Kincheloe.

Mr. Wightman will have as his best man, Mr. Carl Kincheloe, brother of the bride, and the ushers will be Mr. Thomas Underwood, of Chicago, and Mr. Walter Chamblin, Mr. Howell French and Mr. Charles P. McGinley. Following the wedding Mr. Wightman and his bride will go direct to New York and will sail on Saturday for Rio de Janeiro where they will make their home.

The Marquesa de Santa Ana y Santa Maria, of Spain, is at the Mayflower, accompanied by her daughter, Senorita Maria Isabel de Arostegui.

Mr. and Mrs. E. R. Woodson will entertain at a dance on June 15 for their daughter, Miss Jean Woodson, at the Columbia Country Club.

Registered at the Hotel Powhatan are Mrs. Hudson Hoen, Mrs. M. M. Wallace, and Mrs. Jack M. Parrish, of Richmond, Va., also Dr. and Mrs. H. A. Titus, of Lowell, Mass.

Mrs. W. C. Lenhart and Mrs. John J. Lenhart, both of New York City, are passing a short time at the Carlton.

Mrs. Helen F. Dawes of Houston, Tex., is also stopping at the Carlton for a few days.

Mrs. Carey Brown has returned to her home after passing ten days at the Haddon Hall, Atlantic City, N. J.

Mrs. F. T. Mosson is at the Wardman Park Hotel for the week, having come to attend the commencement exercises at National Park Seminary, where her daughter, Miss Forrest Mossen, was graduated yesterday. Mrs. Mosson, who passed the winter in Los Angeles, is accompanied by her other daughter, Mrs. Frank M. Russell.

Miss Lillian Becker of Long Beach, Calif., who is passing some time in the East, is at the Grace Dodge Hotel.

Mr. and Mrs. K. T. Anderson, of Jamestown, N. Y., are also at the Grace Dodge Hotel.

Mrs. Charles J. Williamson is passing the week in New York, where she is visiting her son-in-law and daughter, Dr. and Mrs. W. L. Linton. Mr. Williamson motored to New York yesterday, to join Mrs. Williamson, and they

CONTINUED ON PAGE 16, COLUMN 1.

Wedding Presents of Distinction
Unusual Antiques
The Okie Galleries
The Okie Bldg., 1640 Conn. Ave.

The Huguenot
Main 9885
1359 Conn. Ave.
A special Birthday Dinner will be served on Friday, June 1, to celebrate the first anniversary of our opening.

The Collier Inn
COLUMBIA RD. AT 18TH ST.
OPPOSITE AMBASSADOR
TONIGHT
5 Until 7:30
4-Course
CHICKEN DINNER 75c
Or Your Choice of Our Regular Menu
COLUMBIA 5042

MEMORIES

Old letters, old photographs, old loves; all perfumed with the scent of roses of other days—this is our Trail of Dreams—our Memory Lane. The happy refuge that Youth provides for Age—mental and material pictures; so real that they seem to live and breathe—Memories, our heritage.

UNDERWOOD & UNDERWOOD
Portraits of Quality
1230 Connecticut Avenue. Telephone Main 4400.

Why do so many parents prefer to have their daughters work in offices which are equipped with the
EASY-WRITING ROYAL TYPEWRITER?

ROYAL
TYPEWRITERS

TELEPHONE MAIN 4103

3% on Savings Accounts
4% on Time Deposits

Open 8:30 A.M. Every Business Day

Earnest Thrift-Workers

—find "Franklin National" a helpful partner—one ever ready to proffer sound financial counsel or extend merited consideration.

¶ It's this very evident spirit of co-operation that makes this bank popular among Payday depositors and others. Savings Accounts may be opened with $1 or more.

Open until 5:15 p.m. Today and June 1st, at Both Offices, for Pay-Day Depositors' Convenience. Down Town Office Open 5:30 to 8 Saturday evenings.

Every facility for the efficient handling of the accounts of corporations, firms and individual business men

Franklin National Bank
Penna. Ave. at 10th St. 1111 Connecticut Ave.
JOHN B. COCHRAN, Pres. THOS. P. HICKMAN, V. P. & Cashier

Woodward & Lothrop
10th, 11th, F and G Streets

CORRECT STATIONERY

New Stationery for Bride and Graduate

Many new and attractive novelty weaves in paper with deckle edges have arrived—in both single and double sheet styles, with square and oblong envelopes. A pound of paper contains from 70 to 90 sheets—in neat boxes.
Paper, 50c to $1 pound.
Envelopes, 30c to 60c pkg.

Stamped Stationery the Vogue

You can have your stationery stamped with your own die or one of our one-letter stock dies, giving it a personal touch.

4 Quires of Paper, Stamped in Color (stamping only) $1

Wedding Invitations and Announcements

Woodward & Lothrop is known for its distinctiveness in the engraving of wedding invitations and announcements, done in its own shop—on Crane's Kid-Finished paper.

Shaded Antique Roman, line $3
Shaded Old English, line....$3
Shaded Modified Roman, line.$3
Trinity Type, line.....$1.50
Script Type, line.....$1

At Home Cards, Reception Cards, Church Cards and Calling Cards.

STATIONERY, FIRST FLOOR.

Graduates' Calling Cards
At Special Prices

This is an unusual opportunity, when one considers the high grade of workmanship, the quality of cards, the most approved and newest styles of engraving—at these special prices.

Shaded Antique Roman, for plate and 100 cards, $4

Shaded Modified Roman and Old English, for plate and 100 cards, $4

Trinity, for plate and 100 cards, $4

Script, for plate and 100 cards, $2.50

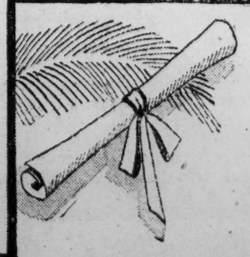

WASHINGTON'S FINEST MEN'S WEAR STORE

STEP FORTH IN A

LIGHTWEIGHT OXFORD BY STETSON

$12.50

To continue wearing your heavier shoe during the balmy days is to deny yourself the comfort, the ease and the good looks that Stetson has created in its lightweight Oxford. All sizes. Widths AA to D.

Raleigh Haberdasher

1310 F STREET INC.

MT VERNON

Permitting Stop-Over at ALEXANDRIA

Fare (Round Trip) 90c

Arlington, Alexandria & Mt. Vernon $1

Electric Train Service Daily

Every Hour on the Hour

9 A. M. to 3 P. M.

Mid-City Terminal, 12th St. & Pa. Ave.

MT VERNON RAILWAY

MAIN 397

OPPORTUNITY

offers its treasures only to the man who is prepared. Save —you can, but will you?

Lincoln National Bank

LOTOS LANTERN

Cafeteria

733 17th St.

Thursday's Special for Dinner

FRIED SPRING CHICKEN

HAMMOND TO OUTLINE CAREERS FOR YOUTHS

Radio Address Will Be Broadcast Tonight at 6 o'Clock From Station WRC.

Suggestions to young graduates who are about to choose their careers will be contained in an address by John Hays Hammond, which will be broadcast at 6 o'clock from the studios of Station WRC. Mr. Hammond is a mining engineer by profession, but has become associated with public events of the highest importance. As a young man he was consulting engineer for Cecil Rhodes in South Africa and was one of four leaders in a reform movement in the Transvaal in 1895-96.

In 1911 Mr. Hammond was appointed by President Taft as his own representative and special ambassador at the coronation of King George V. He was president of the Panama-Pacific Exposition Commission to Europe in 1912 and chairman of the World Court Congress in 1914-15.

Excerpts from Leoncavallo's opera, "I Pagliacci," will be played by the United States Navy Band during the program from WRC at 6:15 o'clock. "Hail the Baltimore and Ohio," a march by Goodwin, opens the program. The overture to Mendelssohn's "Fingal's Cave" appears here; also Myddleton's fantasy, "By the Swanee River," and the waltz, "Morning Journals," by Johann Strauss.

The Choir Invisible in a Memorial service and the Potomac Electric Power Company concert orchestra will be heard from the studios of WRC also during the evening program.

The Halsey Stuart Hour will be heard from WRC at 9 o'clock, presenting sound financial advice interspersed with music.

The overture to Offenbach's opera "Orpheus in the Underworld," will be played as the opening number in the hour of Slumber Music at 10 o'clock tonight. Other numbers will include "Rustic Revels," by Percy Fletcher, two compositions by Paul Miersch, a selection from Donizetti's "Lucia de Lammermoor" and "Cavatina" by Gioacchino Raff.

Gene Austin, tenor, will be the guest artist of the Maxwell House Hour over WJZ, KDKA, WBAL, WRVA and other stations of the blue network at 8 o'clock tonight. Mr. Austin's solos will be Gilbert's "Ramona," "Tomorrow" by Hurst, "Lonesome Road," by Nathaniel Shilkret and himself, Clapp's "Girl of My Dreams" and the singer's own composition, "Voice of the Southland."

Nathaniel Shilkret, director of the orchestra, will be represented still further on the program by his "Kiddie Kapers," a piano specialty accompanied by the orchestra.

A concert by the Army Band, under the direction of Capt. William J. Stannard will be heard from Station WMAL at 7:15 o'clock tonight.

RADIO PROGRAMS

THURSDAY, MAY 31.
LOCAL STATIONS.
EASTERN STANDARD TIME.
NAA—Arlington.
(435 Meters. 1,340 Kilocycles.)

10:05 a. m., 3:45 and 10:05 p. m.—Weather reports.

WMAL—Washington Radio Forum.
(302 Meters. 990 Kilocycles.)

6:55 p. m.—Thirty Club.
7:15 p. m.—Concert by the U. S. Army Band, Capt. William J. Stannard, leader.
8:15 p. m.—Correct time.
8:15 p. m.—Science news of the week.
8:30 p. m.—Mildred Kreel, contralto, and Ira Krider, tenor.
9 p. m.—Farewell concert by Kin Carroll and Erma Calvert, the Radio Twins.
9:15 p. m.—The merchants' hour of music.
10:15-10:30 p. m.—Late news flashes.

WRC—National Broadcasting Co.
(469 Meters. 640 Kilocycles.)

6:45 a. m.—Tower health exercises.
7:15 a. m.—Parnassus Trio.
7:30-7:50 a. m.—Cherrio.
9 a. m.—Dr. Royal S. Copeland hour.
10 a. m.—NBC studio program.
10:15 a. m.—Radio Household Institute.
10:30 a. m.—NBC studio program.
11 a. m.—Organ recital.
11:45 a. m.—Hotel Pennsylvania Orchestra.
12:45 p. m.—Lotus Orchestra.
1:45 p. m.—Parnassus Trio.
2 p. m.—Play-by-play account of the Washington-New York baseball game.
4:30 p. m.—Jolly Bill and Jane.
5 p. m.—Waldorf-Astoria Orchestra.
5:55 p. m.—Motion picture guide.
5:58 p. m.—Baseball scores.
6 p. m.—"Commencement Address," by John Hays Hammond.
6:15 p. m.—Concert by the United States Navy Band, Lieut. Charles Benter, leader, from the navy yard.
6:30 p. m.—Dorsch's Ensemble.
7 p. m.—Dodge Bros.' Presentation.
7:30 p. m.—Hoover Sentinels.
8 p. m.—The Choir Invisible—Memorial Services.
8:30 p. m.—Potomac Electric Power Co. Concert Orchestra.
9 p. m.—Halsey Stuart hour.
9:30 p. m.—Correct time.
9:30 p. m.—Pennsylvanians.
10 p. m.—Slumber music.
11 p. m.—U. S. weather forecast.
11-12 p. m.—Jardin Lido Orchestra.

WRHF—American Broadcasting Co.
(322 Meters. 940 Kilocycles.)

10 a. m.—Household talk.
10:25 a. m.—Health talk.
10:30 a. m.—Victor half hour.
11 a. m.—Lost and found.
11:05 a. m.—Houshold economy period.
2 p. m.—Baseball game, Washington at New York.
5:45 p. m.—The Town Crier.
6 p. m.—Oldtime tunes.
6:30 p. m.—Selections from musical comedies.

DISTANT STATIONS.
WBAL—Baltimore.
(285 Meters. 1,050 Kilocycles.)

4 p. m.—Salon music by the Calvertons.
6:30 p. m.—Dinner music.
7:30 p. m.—Ampico program.
8 p. m.—Maxwell hour.
9 p. m.—Michelin program.
9:30 p. m.—Flit Soldiers' Show.

KDKA—Pittsburgh.
(316 Meters. 950 Kilocycles.)

5:15 p. m.—KDKA Little Symphony Orchestra.
7:30 p. m.—Ampico program.
8 p. m.—Maxwell House hour.
9 p. m.—Michelin hour.
9:30 p. m.—Flit Soldiers' Show.

WOR—Newark.
(422 Meters. 710 Kilocycles.)

6:10 p. m.—Shelton Ensemble.
6:30 p. m.—Home treat hour.
7:31 p. m.—Mabelanna Corby program.
8 p. m.—Candy Dandies.
9 p. m.—Choir Invisible.
10:05 p. m.—Paul Specht's Orchestra.

Call	Location.	Length.	Time.
KFI	Los Angeles	463.5	10:00- 2:00
KGO	Oakland	384.4	11:00- 2:00
KGW	Portland, Oreg.	491.5	11:30- 2:00
KMOX	St. Louis	299.8	7:00- 2:00
KOA	Denver	325.9	6:30-12:00
KPO	San Francisco	422.3	10:00- 2:00
KSL	Salt Lake City	302.8	9:00- 1:00
KYW	Chicago	526.0	8:00- 1:00
WBAP	Fort Worth	499.7	8:00- 1:00
WBZ	Springfield	333.1	8:00-12:00
WCCO	Minneapolis	405.2	8:00-12:00
WDAF	Kansas City	270.2	8:00- 1:00
WEBH	Chicago	365.6	9:00- 1:00
WGN	Chicago	305.9	8:00- 1:00
WGR	Buffalo	302.8	8:00-12:00
WGY	Schenectady	379.5	8:00-12:00
WHO	Des Moines	535.4	9:00- 1:00
WIP	Philadelphia	508.2	8:00-12:00
WJAX	Jacksonville	336.9	8:00-12:00
WJJD	Mooseheart	365.6	8:00- 1:00
WLIT	Philadelphia	405.2	8:00-12:00
WLS	Chicago	344.6	9:00- 2:00
WLWL	New York	370.2	6:00- 8:00
WLW	Cincinnati	428.3	9:00- 1:00
WMBF	Miami Beach	384.4	8:00-12:00
WMC	Memphis	516.0	8:00-12:00
WOO	Davenport	374.8	9:00-12:00

The Weather

TODAY'S SUN AND TIDE TABLE

			AM.	PM.
Sun rises	4:45	High tide	5:57	6:24
Sun sets	7:27	Low tide	12:02	12:40

WEATHER CONDITIONS.

U. S. Dept. of Agriculture, Weather Bureau.

Washington, Wednesday, May 30—8 p. m. Forecast for the District of Columbia—Fair and continued cool Thursday and Friday; gentle northwest and north winds.

Maryland, fair and continued cool Thursday and Friday; gentle to moderate northwest and north winds.

For Virginia, generally fair and continued cool Thursday and Friday, except probably showers Friday in extreme southwest portion; moderate north and northeast winds.

Pressure is high over the north Pacific States and British Columbia, and from the region north of Hudson Bay eastward over northern and central Greenland Myghugten, Greenland, 30.56 inches, and it is low almost generally over the remainder of North America with centers as follows: Denver, Colo., 29.56 inches; Chatham, N. B., 29.60 inches, and Edmonton, Alberta, 29.76 inches. There have been showers within the last 24 hours in the North Atlantic and South Atlantic States, portions of the Middle Atlantic States, the Ohio and Missouri Valleys, the Lake region, the northern Plains States, New Mexico, and along the north Pacific coast. The temperature has risen in the interior of the Southern States, and it has fallen in the Plateau and northern Rocky Mountain regions. The weather is abnormally warm from Kansas and Colorado southward to the Rio Grande, the highest temperature reported being 102 degrees at Fort Worth, Tex.

Local Weather Report.

Temperature—Midnight, 59; 2 a. m., 55; 4 a. m., 53; 6 a. m., 52; 8 a. m., 61; 10 a. m., 66; 12 noon, 69; 2 p. m., 67; 4 p. m., 64; 6 p. m., 66; 8 p. m., 63; 10 p. m., 59. Highest, 69; lowest, 52.

Relative humidity—8 a. m., 78; 2 p. m., 56; 8 p. m., 60. Rainfall (8 p. m. to 8 p. m.), trace. Hours of sunshine, 8.2. Per cent of possible sunshine, 56.

DEPARTURES FROM NORMAL.

Accumulated excess of temperature since January 1, 1928, 134 degrees.

Deficiency of temperature since May 1, 1928, 18 degrees.

Accumulated deficiency of precipitation since January 1, 1928, 1.29 inches.

Excess of precipitation since May 1, 1928, 0.29 inch.

Flying Weather Forecast.

Forecast of flying weather for May 31, 1928. Washington to Long Island, N. Y.—Partly cloudy sky Thursday; gentle to moderate northwest winds up to 1,000 feet and fresh northwest at 5,000 feet.

Washington to Norfolk, Va.—Partly cloudy sky Thursday; gentle to moderate northwest or north winds up to 1,000 feet and fresh northwest at 5,000 feet.

Washington to Dayton, Ohio—Clear to partly cloudy sky Thursday; gentle northwest and north winds up to 1,000 feet and fresh northwest at 5,000 feet.

Temperatures and Precipitation.

Temperatures and precipitation for 24 hours ended Wednesday at 8 p. m.:

	Highest Wed.	Lowest Tues. night.	Wed. 8 p.m.	Rainfall.
Washington, D. C.	62	52	63	....
Asheville, N. C.	70	66	68	0.01
Atlanta, Ga.	78	66	74	....
Atlantic City, N. J.	66	58	60	0.01
Baltimore, Md.	72	54	64	....
Birmingham, Ala.	84	68	78	....
Bismarck, N. Dak.	76	52	76	....
Boston, Mass.	74	44	64	....
Buffalo, N. Y.	56	48	52	0.02
Chicago, Ill.	64	52	54	....
Cincinnati, Ohio	72	54	62	0.12
Cheyenne, Wyo.	78	54	68	....
Cleveland, Ohio	60	50	54	....
Davenport, Iowa	72	54	72	....
Denver, Colo.	88	62	88	....
Des Moines, Iowa	72	52	64	0.12
Detroit, Mich.	58	48	56	0.14
Duluth, Minn.	62	42	56	....
El Paso, Tex.	96	70	88	....
Galveston, Tex.	82	74	78	....
Helena, Mont.	60	38	56	....
Indianapolis, Ind.	70	52	66	0.14
Jacksonville, Fla.	86	66	74	0.06
Kansas City, Mo.	92	62	70	....
Little Rock, Ark.	88	64	84	....
Los Angeles, Calif.	72	58	68	....
Louisville, Ky.	76	58	70	0.68
Marquette, Mich.	56	42	52	....
Memphis, Tenn.	86	60	82	....
Miami, Fla.	84	72	70	2.86
Mobile, Ala.	86	72	82	....
New Orleans, La.	90	74	86	....
New York, N. Y.	68	56	58	0.12
North Platte, Nebr.	....	62	....	....
Omaha, Nebr.	70	60	68	0.02
Philadelphia, Pa.	70	58	62	0.02
Phoenix, Ariz.	100	70	98	....
Pittsburgh, Pa.	62	52	56	....
Portland, Me.	66	48	56	....
Portland, Oreg.	68	46	64	0.01
Salt Lake City, Utah	70	58	68	....
St. Louis, Mo.	84	58	74	....
St. Paul, Minn.	68	50	66	....
San Antonio, Tex.	92	70	88	....
Sa Diego, Calif.	68	60	64	....
San Francisco, Calif.	66	54	62	....
Santa Fe, N. Mex.	80	54	76	0.02
Savannah, Ga.	88	68	80	....
Seattle, Wash.	58	48	58	....
Springfield, Ill.	78	56	72	....
Tampa, Fla.	82	74	76	0.76
Toledo, Ohio	66	50	56	0.01
Vicksburg, Miss.	88	70	84	....

River Bulletin.

Harpers Ferry, W. Va., May 30.—Potomac River clear; Shenandoah muddy.

Vital Statistics

BIRTHS REPORTED.

John E. and Catherine A. Lockhart, boy.
Bernard M. and Helen B. Wise, girl.
Martin J. and Ruth C. Mannix, girl.
Leon S. and Bernice E. Leslie, boy.
Chester W. and Ella M. Steele, boy.
Henry and Louise C. Beatty, boy.
Michael J. and Frances Corkery, girl.
Hammond and Mary Follin, girl.
William J. and Pauline Meyer, boy.
Jackson and Clara Copper, boy.
Walter H. and Nellie Brooks, boy.
James and Sallie Marshall, girl.
Joseph and Tessie White, boy.
Charles F. and Jessie Tyler, boy.
Alfred and Emma Milner, boy.
James and Eliza Brooks, girl.
Frank and Velma Richardson, girl.
Herbert Lee and Bertha Johnson, girl.

DEATHS REPORTED.

George W. Canode, 93 yrs., St. Elizabeths Hospl.
William Beckley, 84 yrs., U. S. Soldiers' Home Hospl.
Catherine Matilda Williams, 81 yrs., 3241 P st. nw.
William Barry, 79 yrs., 224½ 14th st. se.
Emilio Amores, 78 yrs., Garfield Memorial Hospl.
Peter Snyder, 69 yrs., Georgetown University Hospl.
William Charles Brunger, 63 yrs., 520 Quincy st. nw.
Lewellen Dyer, 60 yrs., Georgetown University Hospl.
Robert Crawford, 58 yrs., U. S. Naval Hospl.
Carrie L. Gillespie, 58 yrs., 646 7th st. ne.
William T. Wiggin, 55 yrs., Walter Reed General Hospl.
Cornelia Charles, 49 yrs., Home for Incurables.
Grace E. Bean, 48 yrs., 22 Channing st. nw.
David W. Thompson, 36 yrs., 531 Fern st. nw.
Mabel McChesney, 35 yrs., Stanton Hospl.
Charles C. Horton, 35 yrs., Walter Reed General Hospl.
Elmer E. Carlson, 32 yrs., Walter Reed General Hospl.
Claes Henning Hallencreutz, jr., 26 yrs., Walter Reed General Hospl.
Mabel H. West, 22 yrs., 1012 Massachusetts ave. nw.
Abner Price, 19 yrs., Emergency Hospl.
George Proctman, 2 yrs., 2225 N st. nw.
Ellen Branford, 80 yrs., Little Sisters of the Poor.
James R. Moore, 71 yrs., 1619 S st. nw.
John Clark, 39 yrs., 2036 E st. nw.
Anna B. Carroll, 44 yrs., Gallinger Hospl.
Alfred E. Clark, 4 mos., en route Sibley Hospl.

MOVEMENTS OF STEAMSHIPS

New York, May 30.

ARRIVED WEDNESDAY.

Edison, from Piraeus.
Stavangerfjord, from Bergen.

SAIL THURSDAY.

American Merchant, for London.
Bellepline, for Rotterdam.
Rompata, for Accra.
Bourdonnais, for Bordeaux.
Clontarf, for Genoa.
Dresden, for Barcelona.
Zinal, for Lisbon.

REPORTED BY RADIO.

Franconia, from world cruise; due at pier 54, North River, Thursday.
President Harding, from Bremen; due at pier 4, Hoboken, Friday.
Berengaria, from Southampton; due at pier 54, North River, Friday.
Republic, from Bremen; due at pier 4, Hoboken, Saturday.
Volendam, from Rotterdam; due at Fifth street, Hoboken, Saturday.
Belgenland, from Antwerp; due at pier 61, North River, Sunday.
Adriatic, from Liverpool; due at pier 59, North River, Sunday.

FOR WEDDINGS AND SPECIAL OCCASIONS

Cadillacs—Lincolns—Pierce Arrows

BROWN'S AUTO SERVICE

MAIN 470

AFFILIATED WITH BLACK & WHITE—YELLOW CABS

AMUSEMENTS

STANLEY-GRANDALL'S THEATERS

Direction Stanley Company of America

EARLE

CONTINUOUS, 11 A. M. to 11 P. M. De Luxe Shows—1:30, 2:30, 7, 9 P. M.

ON THE SCREEN

Billie Dove

With

CLIVE BROOK

In a Colorful Romance

THE YELLOW LILY

ON THE STAGE

JACK PEPPER

And Other Talented Stage Stars

METROPOLITAN

CONTINUOUS, 11 A. M. to 11 P. M.

George BANCROFT

In His First Starring Vehicle.

THE SHOWDOWN

Comedy—Color Reel.

Cooled by Refrigeration.

PALACE LOEW'S F STREET at 13TH

Continuous, 10:30 to 11 P. M.

NOW PLAYING

A Metro-Goldwyn Mayer Picture

RAMON NOVARRO

In Ben Ames Williams' Story of the High Seas.

AOROSS TO SINGAPORE

ON THE STAGE

Loew-Publix Presents

FLAPPERETTES

Featuring

WESLEY EDDY

And a Cast of Broadway Artists.

LOEW'S COLUMBIA F ST. AT 12TH

Continuous 10:30 to 11 P. M.

LAST WEEK

United Artists Picture

DOLORES DEL RIO

In a Romance of the Mission Days in California

RAMONA

ADDED HITS.

DINE & DANCE

Grand Opening

Sat., June 2, at 9 P. M.

Summer Garden

Hall's Sea Food House

1000 7th Street S.W.

Phone Franklin 9890 for Reservations

Table d'Hote Dinner 5 to 8, $1.00

RIALTO

—NOW PLAYING—

Carl Laemmle Presents

CHARLES RAY

in "The COUNT of TEN"

with

Johnya Ralston

James Gleason

A Knock-out Romance of the Prize Ring With Cupid as the Referee.

—Rommeh Music—Other Hits—

FOX F AT FOURTEENTH ST.

CONRAD NAGEL

MAY McAVOY

"IF I WERE SINGLE"

On the Stage—A Joyously Gay SUMMER REVUE

ROBERT BENCHLEY

"Life's" Critic Music Box Revue Star

Fox Movietone Appearance

FOX GRAND ORCHESTRA

POLI'S MAT. TODAY TONIGHT AT 8:20

Mats. 1500 seats, 50c, 75c; others $1.00
Eves. 1500 seats 50c, 75c, $1; others $1.50

DE WOLF HOPPER

and His Opera Company in

"CHOCOLATE SOLDIER"

With

FORREST HUFF

NEXT WEEK SEATS SELLING

"H. M. S. PINAFORE"

NATIONAL $1.00, 75c & 50c | Tonight, 8:20 Mat. Sat. 50c, 75c.

NATIONAL THEATER PLAYERS

"THE POOR NUT"

By J. C. Nugent.

The Hilarious Campus Farce.

NEXT WEEK SEATS SELLING

"EAST IS WEST"

FREE ADMISSION

GLEN ECHO AMUSEMENT PARK

FOR YOUR FUN, AND DANCING TO McWILLIAMS' ELEVEN

MT. VERNON STEAMER

Charles Macalester

Leaves 7th St. Wharf Daily

10 A.M. and 2:30 P.M.

Round Trip, 85c

Admission, 25c

Cafe and Lunch Counter on Steamer. Mt. Vernon Not Open on Sundays.

Household Effects of Every Description at PUBLIC AUCTION at SLOAN'S

715 13th St. N.W.

Saturday, June 2 At 10 A. M.

And at 12 Noon a Mahogany Console Victrola and Hudson Coach, by Order of the U. S. Marshal.

Sunday Excursion

$3.50 Philadelphia

$3.25 CHESTER
$3.00 WILMINGTON

AND RETURN

SUNDAYS, JUNE 3, 17

SPECIAL TRAIN

Leaves Washington ..... 7:30 a.m.

RETURNING, leaves Philadelphia (Broad St.), 7:40 p.m.; West Philadelphia, 7:45 p.m.; Chester, 8:05 p.m.; Wilmington, 8:25 p.m.

Similar Excursions July 1, 15, 29

Pennsylvania Railroad

TRAVEL

PACIFIC COAST National Parks Alaska

A series of most tempting Summer Tours varying as to duration and route—inclusive or exclusive of Alaska

Departure Dates: June 30, —July 3, 11, 16, 19, 25.

A wide choice of itineraries featuring the most attractive points of interest in California—Pacific Coast—National Parks—Colorado—Canadian Rockies, etc.

Independent Tours arranged for any day.

THOS. COOK & SON

Washington Loan & Trust Co., 9th and F Streets

STEAMSHIPS

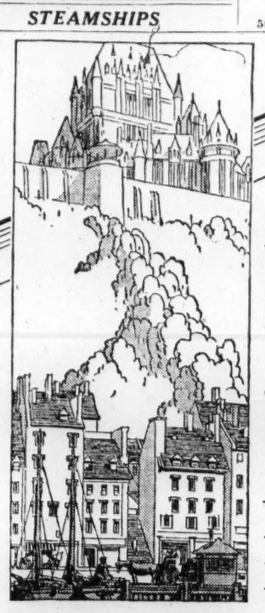

From an old French Town . . . *and on a Canadian Pacific Liner* you cross to . . . .

ENGLAND & FRANCE

IT'S such a nice introduction to the old world. For you embark at Quebec. The quaintest of walled towns . . . and decidedly French. You step aboard an Empress Liner . . . as aristocratic as her name. Where the spirit, the service, is perfect . . . and as European as the best London or Paris hotel. ¶ Days and evenings of pleasure . . . of companionship with really charming people. Then debarking at Southampton. Join the smart crowds at the fashionable parade and the Ascot Races . . . June 19th to 21st. Or the famous Irish Derby at Curragh on June 27th? ¶ Or you may decide to debark at Cherbourg and visit France first. Down to Cannes . . . where the smart world gathers in the salle de baccarat in the Casino. Be sure to play the Valescure golf course at St. Raphael, too. ¶ *The popular Duchess Ships sail from Montreal to Liverpool. While Southampton, Belfast, Glasgow, Cobh, Cherbourg, Antwerp and Hamburg are also ports for the Cabin Class Fleet.*

Canadian Pacific

WORLD'S GREATEST TRAVEL SYSTEM

Apply nearest local agent or C. E. PHILLIPS, General Agent, 905 15th St. N. W. Washington, D. C.

We Insure Everything Insurable

BOSS & PHELPS

1417 K Street N.W. Main 9300

Distinctive Wedding Gifts

Rare Antique Jewelry and Silver

Arnold Galleries

1323 G St. N.W.

RESORTS

UPPER SARANAC, N. Y.

Saranac Inn

Golfing Center of the Adirondacks.

Beyond Snow Peaks—The Blue Pacific! Send for illustrated Southern California vacation book. All-Year Club, 1151 S. Broadway, Los Angeles, Calif.

Write for Alaska Booklet. Canadian National Rwys., 505 Fifth ave., New York city. C. E. Jenney, G. A. P. D. Phone Vanderbilt 6442.

Nova Scotia

—with all its varied beauty!

CAMPS and trout-filled lakes! Hotels and golf or tennis. Bathing from smooth beaches; sailing the sea; watching giant tides of the Bay of Fundy.

Rambling through the apple blossom beauty of Grand Pré and the land of Evangeline.

Plan the vacation you'll like best. Or take in everything. Train service is comfortable and convenient. And Nova Scotia just doesn't know how to charge big prices. Too, it's only a 17 hour sail there from Boston—27 hours from New York.

All Expense Tours can be arranged. $69 up for the Fishing Series. $50 up for the Travel Series, from Boston. Write for booklet.

BOSTON & YARMOUTH S. S. CO., LTD. DOMINION ATLANTIC RAILWAY

12 Milk Street Boston, Mass.

"PINES HOTEL", Digby, Nova Scotia

Dominion Atlantic Railway Management.

Motor boating, water sports, golf, tennis, gay social life. Apply O. C. JONES, Manager, Digby, N. S.

New Jersey.

STONE HARBOR, N. J.—4-rm. furn. bungalows, with bath, gas and elec.; by wk., month or season; near ocean and bay; bathing, boating, fishing; write for circ.; ref. req. Newton, 323 Walnut st., Phila.

STEAMSHIPS

THE MEDITERRANEAN ROUTE DE LUXE

S. S. CONTE BIANCAMANO
June 16, July 21, Aug. 25, Sept. 29.
S. S. CONTE GRANDE (new)
June 30, Aug. 4, Sept. 8, Oct. 13.
GIBRALTAR—NAPLES—GENOA
LLOYD SABAUDO LINE.
Joseph Schiavone, General Agent, 5th and H Sts. NW., Washington, D. C.

Why Power

We Can Give You Super-Quality at regular price

LIGHTNING MOTOR FUEL comes direct to you from our own refineries. This means super-quality at the same price you pay for inferior motor fuels which reach you indirectly at an extra cost of 25% to handle.

You Get That 25% in Extra Quality When You Buy LIGHTNING

PENN OIL COMPANY

LIFE TIME FURNITURE

PUTTING AN AGE LIMIT ON OUR STOCKS OF LIFETIME FURNITURE

Because Our Stocks Must Stay New Profits Are Sometimes Sacrificed for Change of Scene, So During This Week

$215,000.00 WORTH of LIFETIME FURNITURE WILL BE PASSED ON TO YOU FOR $140,000.00

Savings Now Are Remarkable

This week Mayer & Co. presents a vast amount of good, dependable Lifetime Furniture at a fraction of its worth. This is all furniture that has been in our stocks as long as we allow any merchandise to stay. The values are excellent ones in good furniture.

To Give You Some Idea of the Values To Be Had Here Now You Will Find

$17,500.00 Worth of Dining Room Furniture Reduced

$23,475.00 Worth of Bedroom Furniture at Notable Savings

$2,100.00 Worth of Library, Console and Occasional Tables included at the savings.

$2,385.00 Worth of Occasional Chairs sharply reduced in price.

$1,857.00 Worth of Desks and Secretaries at prices much lower than regular.

$19,750.00 Worth of Rugs and Carpets marked 'way down

And Hundreds of Other Artistic Pieces

MAYER & CO.

Seventh Street Between D and E

LIFE TIME FURNITURE

Champions— Again Victors At Indianapolis

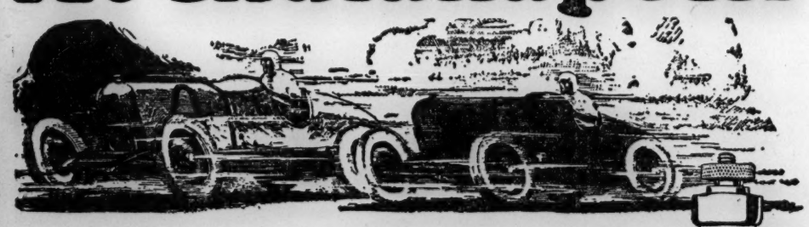

"Louis Meyer driving a rear drive Miller won with Champions at 99.48 miles per hour, Louis Schneider finishing second and George Souders third in Champion equipped Millers. Champion Spark Plugs as usual performed perfectly throughout this gruelling test."

Again, Champions are equipment on the winning cars—as they have been in practically every major racing event, both here and abroad, for over five years.

But Champion's victory is wider than that. More important is the fact that two out of every three car owners, the world over, rely on dependable Champions.

A complete set of Champions in your car will restore power and speed and quickly save their cost in less gas and oil used.

Champion Spark Plug Company, Toledo, Ohio

COMING ATTRACTIONS

NATIONAL.

The National Theater Players will present next week the celebrated comedy, "East Is West," by Samuel Shipman and John B. Hymer, beginning Monday night.

Interest is added to the local production of this play, which starred Fay Bainter on Broadway for two seasons and in which she later toured the country, since the presentation of "East Is West," by the National Theater Players next week may be the last appearance of the well-known play on the stage, as straight drama. Flo Ziegfeld, official glorifier of the American girl, has purchased the rights of "East Is West" from William Harris, jr., and the authors, and is now at work with lyricists, librettists and musical composers on an exalted musical comedy idea with the plot of this play as the basis for the book. It will be produced on Broadway shortly after the opening of the regular theatrical season. Therefore, the production next week by the National Theater Players will be the last chance Washington theatergoers will have to see the play. Neither professional nor amateur will ever appear in it again.

When Fay Bainter first rehearsed the role of Ming Toy, the little Chinese girl who is the central figure of "East Is West," the directing genius who guided her through the mazes of the Oriental-American atmosphere in "East Is West" was Mr. Clifford Brooke. As the director of the National Theater Players, Mr. Brooke now has in hand Miss Leneta Lane. Since her outstanding work in the Pulitzer prize play, "Craig's Wife," Leneta Lane is looked upon as one of the finest actresses in repertoire.

PALACE.

Karl Dane and George K. Arthur, the jubilant comedy team last seen in "Baby Mine," will return to the screen at Loew's Palace Theater for the week beginning Saturday in their latest laughing hit, "Circus Rookies." The principal feminine role has been intrusted to the varied talents of Louise Lorraine. On the stage, Wesley Eddy and his Palace Syncopators will be featured in R. H. Burnside's "Seeing Things," which will also utilize the services of Jeanne Houston, eccentric dancer; Joe Rose, acrobatic dancer; Joe Maxwell, singer; Les Klick's animated animal show; Allan Raymond and the Felicia Sorrell Girls.

ROOF GARDEN OPEN.

Tonight at Le Paradis is "Theatrical Night."

Le Paradis "Theatrical Night," if anything, will gain an added glamour during the summer months. A roof garden atmosphere is particularly conducive of staging of impromptu entertainment that always happens on these occasions. With all the clever stage people on hand who are invariably present as guests of honor at the Le Paradis "Theatrical Nights," the assurance of a "big evening" is always absolutely certain.

TWO BANDS PLAY.

At Chevy Chase Lake two nce Meyer Davis bands serve hot jazz at intervals of every few minutes.

The Swanee Syncopaters, directed by Al Kamans, are the attraction on the lower pavilion. Up aloft, on the upper pavilion, is the Davis band, led by Ben Levine. Always a thoroughly charming resort, the lake is more delightful than ever this season.

MARSHALL HALL.

Decoration Day marked the opening of Marshall Hall, the only river resort open for daily attendance of Washingtonians. The large palatial steamer Charles Macalester, which has been plying this route for many years, will again take excursionists to this popular playground. All the amusements to be found at summer parks are in operation here, in addition to free dancing every evening. Large picnic grounds beneath the shady oaks of the Potomac offer ideal grounds for a day's outing. The steamer leaves the Seventh street wharf daily at 10 a. m., 2:30 and 6:45 p. m., and on Sundays at 10:30 a. m. and the same afternoon and evening sailings.

GLEN ECHO PARK.

At Glen Echo Park the chief attraction just now is the aeroplane swing. This structure, 82 feet in height, is made entirely of steel and as sturdy as it is thrilling—giving the riders all the zip of a ride in a plane—but minus any of the risk. The whip, derby races, old mill, etc., as well as many smaller amusements, are running full tilt. One feature that is exerting an appeal this year is the dance music being produced by McWilliams' Orchestra in the beautiful ballroom. The management reports that arrangements have been made with Paul Whiteman for the use of his special syncopated numbers.

OVER-THE-WATER.

Raymond Kibbey's Mi-Jo Ramblers are making a big hit on the over-the-water dance pavilion at Chesapeake Beach, Washington's nearest salt water resort. Between 7 and 10:30 p. m. every one riding the bus from North Beach receives a check good for two free dances.

POLI'S.

DeWolf Hopper and his opera comhave started off at Poli's with the same degree of popularity that greeted them here four years ago, when they were liked so well that they remained all summer. Mr. Hopper insists, however, that his engagement this time is limited.

Playing to big houses this week with the popular "Chocolate Soldier," the company will continue its repertoire next week with Gilbert and Sullivan's classic, "Pinafore." This is a piece in which Mr. Hopper has a large following.

The many followers of Mr. Hopper will be glad to learn that at each performance of "Pinafore" he will recite the baseball classic, "Casey at the Bat." This is an occasion that is looked forward to and clamored for by his audiences.

Following "Pinafore," Mr. Hopper will present the ever popular musical gem, "Robin Hood," during the week of June 11.

COLUMBIA.

Clara Bow is announced as the star of the bill to be inaugurated at Loew's Columbia Theater on Saturday. Her new Paramount vehicle is "Red Hair," relating the adventures in gold-digging that befall a vivacious young manicurist. Lane Chandler, silent drama's only red-headed leading man, appears opposite the star and several sequences are executed in technicolor in order that there may be no doubt of the authenticity of the picture's title. The program will be completed by a varied list of abbreviated camera subjects, including a new M-G-M News, and will be rounded out by the house orchestra, led by Claude Burrows.

METROPOLITAN.

One of the most engaging of all small-town comedies ever to find its way to the stage was Winchell Smith's "The Fortune Hunter." It comes to the screen of Crandall's Metropolitan on Saturday with Syd Chaplin in the title role, supported by Helene Costello, Clara Horton, Thomas Jefferson, Babe London and numerous others. The story, it will be recalled, concerns a young city chap who makes a bet that he can marry the richest girl in a small Vermont village. The supplementary attractions will embrace three Vitaphone short subjects, the "Happiness Boy," Billy Jones and Ernest Hare, radio favorites, and a comedy playlet.

RIALTO.

John Gilbert will be seen at the Rialto Theater, beginning Saturday, in a revival of the screen version of George Barr McCutcheon's famous novel of "Truxton King." The story abounds in that type of romance that has made the author's mythical kingdom of "Graustark" immensely popular between book covers, on the stage and upon the silver sheet. The supporting cast includes Ruth Clifford, Frank Leigh, Mickey Moore, Otis Harlan, Henry John Miller, Winifred Bryson and many others of note. The bill will be rounded out by short-reel screen subjects and music by the house orchestra under the baton of Rex Rommell.

EARLE.

Milton Sills and Doris Kenyon are the costars of "The Hawk's Nest," a melodramatic romance of the underworld, which is announced as the attraction at the Earle Theater for the week beginning Saturday. The stage presentation will be the Stanley Company's revue, "In Dutch," in which appear Franklyn and Stanley Myrtle Pierce, Reeves and Lou, Paulin Miller, Carlo Restivo, Al Segal and the Grete Bourman Dancers. Sills is said to enact an entirely new kind of role in "The Hawk's Nest," rivaling Phoney in the matter of extraordinary makeup. Selected short reels and Breeskin music will further augment the entertainment.

FOX.

"Love Hungry" is the title of the new vehicle in which Lois Moran will occupy the screen of the Fox Theater for the week beginning Saturday. This subject is heralded as one of the most delightful light comedies to come from the Fox studios in many months. The cast seen in the support of the star in this breezy study of the life of a chorus girl is comprised of many of the most popular players in silent drama. S. J. Stebbbins is arranging another diversified stage program and the Movietone News, of course, will play an important part in the entertainment. The symphony will be heard in another impressive overture.

FOX PLANES' RELIEF PARTY ALSO MISSING

Nothing Heard From Third Aero Making Flight to Point Barrow Area.

Fairbanks, Alaska, May 30 (A.P.).—The mystery surrounding the disappearance of the Fox Film Expedition has been heightened with the like disappearance into the Arctic of a relief expedition.

Two planes and five men of the film company expedition left Wiseman en route to Point Barrow the afternoon of May 13. Nothing has been heard from them. A relief plane, carrying Pilot Matt Nieminen and Radio Operator Richard Heyser, left Friday last in search of the Fox party. While Heyser agreed to report by radio Saturday, Alaskan stations yesterday had not heard from him.

The Fox planes were piloted by Noel Wein and R. S. Merrill, Alaskan aviators. They carried as passengers Jack Robertson and L. Virgil Hart, directors, and Charles G. Clarke, camera man. The party intended to take pictures at Point Barrow, Alaska's northernmost point.

Charge Police Used Legless Man Roughly

Danville, Va., May 30.—John T. Clark and Ira W. Harris, policemen, were fined $10 each, suspended for five days and reprimanded today for alleged rough treatment of Thomas S. Allen, of Murfreesburg, Tenn., a legless beggar.

Twenty-five witnesses were examined, among whom there was a marked division as to the alleged attack. Both officers denied using their blackjacks, and Harris refuted the testimony of a witness who said he had stamped on the neck of the prisoner after removing him to jail.

Sikorsky, Becoming American, Is Proud

New York, May 30 (A.P.).—Igor Sikorsky, Russian airplane builder, is proud to become one of Uncle Sam's nephews "No other country has the moral and ethical standards I have found in America," he said upon being admitted to citizenship.

AWNINGS

For Cool Shade in Every Room

They add much to the appearance as well as to the comfort of the home in summertime. Ask us to give you an estimate

CORNELL Wall Paper Co.
714 13th St. N.W.
Main 5373

TO NEW YORK AND RETURN

$5

SUNDAY, JUNE 3

SPECIAL TRAIN

Leaves Washington 12:30 A. M.

RETURNING

Leaves New York West 23rd St. 5:47 P. M.

Liberty Street 6:00 P.M.

Standard Time

For details, consult Ticket Agent

Baltimore & Ohio

TO be sure you can do a great many beautifying tasks around the home, provided you have the correct materials and just a little practical instruction from one who knows.

Our Mr. Duvall knows his paints, and will not only tell you the right one for the specific job, but tell you how to do the job professionally, too

"Murco" Paint Products
E. J. Murphy Co., Inc.
710 12th Street N.W.
Main 2477

666

Cures Malaria and quickly relieves Biliousness, Headaches and Dizziness due to temporary Constipation. Aids in eliminating Toxins and is highly esteemed for producing copious watery evacuations.

UNITED STATES STORAGE CO.
FIRE-PROOF WAREHOUSE
STORAGE-MOVING CRATING
418-20 10th N. W. Main 4229 Frk. 2428

Go by Mitten Tours Bus to
BALTIMORE $1.50
PHILADELPHIA . . . 4.50
Stopping at Aberdeen, Havre de Grace, Elkton, Wilmington, Chester
Mitten Tours
Broad & Locust, Phila.
Write for Schedule and Booklet A
Leave Gray Line Office, Penna. Ave. & 15th St., 9 A.M. and 2 P.M., Standard Time
Phone Gray Line, Main 600.

SKINLESS FRANKS

Delivered Fresh Daily AT YOUR GROCER

Home From College

Mother, sister and brother are proud of this boy after having completed his education and returned home. The family is in moderate circumstances, but a trust fund started when the boy was young provided sufficient funds to meet this expense, which equipped this young man to take his place among business men.

A Trust

—created with the American Security and Trust Company for the purpose of providing funds for your boy's education is an investment which will pay high dividends in the form of pride and joy in later years. Your boy relies on you to help him until he is equipped to help himself. Do this for him today.

Any one of the officers in our Trust Department will be glad to discuss this question with you.

AMERICAN SECURITY AND TRUST COMPANY

15th and Penna. Ave.

Capital, $3,400,000—Surplus, $3,400,000

BRANCHES:

Central—7th and Mass. Ave. Southwest—7th and E Sts. S.W.
Northeast—8th and H Sts. N.E. Northwest—1140 15th St.

WASHINGTON'S LARGEST TRUST COMPANY

The Washington Post

CLASSIFIED ADVERTISING RATES

For Consecutive Insertions

	Cash.	Charge
1 time	0 19	0 20 an agate line
2 times	0 19	0 20 an agate line
3 times	0 18	0 19 an agate line
7 times	0 17	0 17 an agate line

30 times, 15c per agate line not less than 3 times per week.
90 times, 15c per agate line not less than 3 times weekly.
Classified contract only for 1,000 lines—15c per agate line.
No advertisement accepted for less than three lines 43 letters and spaces to a line.
If 8-point type is used count 36 letters and spaces to the line.
If 10-point is used count 25 letters and spaces to the line.
10-point type is not permissible in ads less than 14 lines.
Cash receipts must be presented when requesting refund due to cancellation.
All ads restricted to their proper classification.
The Post reserves the right to edit and classify all advertisements. Also the right to reject ads that it deems objectionable.
Notify The Post immediately if your ad is incorrect. Not responsible for errors after the first insertion.
The Post does everything within its power to censor the classified ads and keep them perfectly clean and honest, and would appreciate it if any reader will call its attention to any ad that they know to be misleading, fraudulent or objectionable.

CLOSING TIME FOR ADS

Is 9 p. m. for daily copy and 6 p. m. for Sunday copy.
Ads to appear in early 9 o'clock evening edition must be handed in before 4 p. m.

TELEPHONE YOUR AD TO Main 4205

And ask for "Classified Department."
An Accommodation Charge Account will be extended to those having a telephone listed in their own name. A bill will be mailed after the first insertion.
Discontinuance Orders must be made in writing. For protection of advertisers such orders can not be received by telephone.

LOST

CARPIN—Monday evening, between 2100 block, 19th N. platinum-diamond barpin. Call Fairfax Hotel, 511. Reward.

BOSTON BULLDOG (white) in vicinity of Bethesda, Md.; black straight ears, black spot on back; no tail. Reward. Phone Bradley 266.

BRIEF CASE—Black; containing kodak and other articles; believed lost on Connecticut ave. Phone Cleve. 5761.

EVENING BAG—Rhinestone; in or near National Theater, Wednesday evening; containing lorgnette and small amount of cash. Reward. S. J. Henry, 815 18th nw.

FOX TERRIER—Wire haired; bright green collar; answers to the name of Peter; between Lincoln Memorial and 20th st. and Pa. ave. nw. Liberal reward if returned to 2222 Wyoming ave. nw.

PHI CHI Fraternity Pin; initials P. W. O. D. '28. Call Col. 10038; reward.

RING—Gold; agate setting; 14th and G sts. nw., about 6 a. m., Tuesday. Reward if returned to E. Donaldson, Watchman, American Security & Trust Co., 15th st. and Pa. ave.

FOUND

BUNCH of keys, at 9th and E sts. nw.; on Tuesday. Atlantic 3492.

FOX TERRIER—Male; white and black; about 6 months old; found Friday; collar; no tag. 4715 9th st. nw.

FOUND—Bunch keys; call at 500 Columbian Bldg. or Main 1923.

SETTER—Male; found Saturday. Call at 1026 D st. ne. between 11 a.m. and 2 p.m.

AUTO BUS SCHEDULES

ABERDEEN, MD. See Philadelphia schedule.

CHESTER, PA. See Philadelphia schedule.

HAVRE DE GRACE, MD. See Philadelphia schedule. P. R. T. Co.

PHILADELPHIA, PA.—Buses leave 15th st. and Pa. ave. nw. every morning at 9, via Baltimore, Aberdeen, Havre De Grace and Elkton, Md.; Wilmington, Del., and Chester, Pa. Interstate travel only. Complete information at newsstand, Hotel Washington, oppo. U. S. Treasury. P. R. T. Co.

WILMINGTON, DEL. See Philadelphia schedule. P. R. T. Co.

PERSONALS

ARTIST—All kinds of fine work in oil, water colors; miniatures, drawings, crayons, pen and ink, &c.; reasonable. Studio, 1336 Mass. ave.; Main 2175.

CHILDREN to board in lovely private suburban home; best of mother's care; $5 a week. Hyattsville 1048-M.

MASSEUSE—Genuine Swedish massage. Hydrotherapy and electric treatments. Shepherd 3040.

MASSEUSE—Graduate of the Amidatorium for Massage, Berlin; scientific treatments; 816 K st. nw., cor. 9th. 3 flights up. Apt. 7.

SPECIAL trained barbers in all styles, ladies' haircutting; hair cut and thinned (expert), 50c. Wash. Med. Bldg. Barber Shop, 18th and Eye sts.

TWO college boys driving to Salt Lake City Saturday morning, June 2, desire two companions to share expenses. Call North 1421, Apt. 144.

PICNIC LUNCHES.

"A delicatessen of quality;" full line of home-cooked meats, fruits, vegetables, groceries; everything good for the table. N. Maletti, 3350 M st. nw.; West 898.

QUALIFIED SERVICE

The following advertisers guarantee satisfaction to readers of The Washington Post. Necessary complaints made to The Post will receive immediate attention. For representation in this column, kindly phone Main 4205, branch 41.

PAINTING, papering and decorating, interior and exterior. Harry A. Glorius Co., 3015 Ga. ave. nw.; Col. 4338.

VACUUM CLEANERS — Expert repairing, any make; old firm; moderate charges; rentals, $1.50. Herman Mfg. Co., 1314 9th st. nw.; North 9884.

QUALITY PRINTING AT FAIR PRICES—THE LIBRARY PRESS, 903 NEW YORK AVE. MAIN 7614.

INSTRUCTION

IF A DOUBTER, pass on; if progressive, read and act. A student in school 23 days earns $25 wk.; another 60 days $37.50 wk.; no previous training; short courses, day and night; high standard; best paid pos. for grad. Boyd School, 1338 G. Main 2338. Est. 7 yrs. Occupies 2 floors.

CLAIRVOYANTS

LICENSED BY DISTRICT OF COLUMBIA

RELIABLE
22 Years' Successful Practice
In Washington, D. C.

Martha Spencer

MOST REMARKABLE READER OF HUMAN DESTINY OF THE PRESENT AGE.

It may be of vital interest to you to know the outcome of your present DISTRESS, the happiness of your future life may depend upon such solution and proper advice. WITHOUT A QUESTION, I WILL TELL YOU THE OBJECT OF YOUR CALL, NAMES OF FRIENDS, RELATIVES AND ACTUAL FACTS CONCERNING YOUR LIFE AND CIRCUMSTANCES WHICH YOU KNOW TO BE ABSOLUTELY TRUE. Hours, 10 to 8 p. m. Cut this out for future success and reference.

Studio, 924 14th St.

DR. JANE B. COATES.
1379 Irving st. nw. Readings. Col. 6227.

PROF. BELMONT

Noted clairvoyant and palmist, gives advice on business matters, love, health and family affairs. Tells names of your future husband or wife. Tells if one you love is true or false. What part of the country is luckiest for you. What to do to be successful in life. 713 G st. nw.

Make No Change Until You Have Consulted THE MAN WHO KNOWS

Never before in the history of occult science has a man of this Seer's Professional and Financial Standing consented to place his services at the disposal of the public for such a nominal consideration.

ARE YOU IN LOVE? If so, is the one you have bestowed your affection and trust upon acting COOL AND INDIFFERENT? Has rival or any obstacle of any kind crept between you and your future hope? If so, come at once to the GIFTED MEDIUM and find help. Will guarantee to tell you how to win your heart's desire quickly and overcome your rivals or obstacles existing between you and your future happiness.

Private reception rooms and studio. You meet no one. 608 12th st. nw., up one flight.

HELP WANTED—FEMALE

CORPORATION has exceptional opening for educated, energetic, ambitious woman; permanent; outside city. Box 93, Washington Post.

GENERAL HOUSEWORK—Colored girl. 1111 Buchanan st. nw.

GOOD GIRL for general housework. 407 11th st. nw., 2d floor, over Merchants Lunch.

MARCEL AND FINGER WAVERS wanted—Attractive salary. Cornell Beauty Shop, 1302 Irving st. nw.

SCRUBWOMAN—Part-time work. Blue and Gray Cafeteria, 722 18th st. nw.

TAILORESS in basheling dept. Apply Mertz & Mertz Co., 1342 G st. nw.

WHITE woman to do small amount of housework and gather junk. 413 4th st., in basement, rear room, after 5 p. m.

WOMAN desiring home to care for invalid lady; small salary. Apply 1929 18th st. nw., Apt. 8.

HELP WANTED—FEMALE

VACATION position; 3 months in country; for college student or young teacher; good salary to one not afraid of 8 hours a day. Box 235, Washington Post.

WOMAN—For cooking, laundry and general housework; to stay nights; must have refs. Call before 11, 3579 13th st. nw.

YOUNG girl, neat appearance; for confectionery store; apply Thursday morning. Girl for general office; some typing. NATIONAL PERSONNEL BUREAU, 533 Bond Bldg.

BUYER

of glove silk underwear; will consider one who has been a capable assistant. Address Box 344, Washington Post.

HELP—MALE & FEMALE

DEMONSTRATORS—Wanted for house-to-house campaign; salary and commission. See A. T. Shivers, all day Thursday, Everett Hotel, 1730 H st. nw.

SOLICITORS — Two; something different; easy sales; good pay. Room 206, Stewart Bldg., 6th and D sts. nw., 9 to 11 a. m.

HELP WANTED—MALE

ALTERATION HANDS — Experienced on dresses. Apply Leonce, 1115 G st. nw.

BARBER—Steady job; $30 week and commission. 741 8th st. se.

BARBER—First class; good haircutter; steady job; $25 guarantee and commission over $35. Apply 3329 Conn. ave.

BARBER, white, $25 guarantee and commission. Joe's Barber Shop, 61st St. and Central Ave., Capitol Heights, Md.

BARBER—Steady, beginning Monday; $30 guarantee, 60% over $45. Apply 5611 Ga. ave. nw.

BARBER—First-class; $30 guarantee and percentage; no Sunday work. 1104 18th st. nw.

BOOTBLACKS—Two; experienced. Apply 1738 Pa. ave. nw.

BOOTBLACK—Experienced; $7 week and tips. Apply 916 14th st. nw.

BOOTBLACKS wanted. Apply 1311½ E st. nw.

BRANCH OFFICE old-established house has opening for 2 men, outside work, and offers unusual opportunity for attractive earnings; fair education, good personality and ability to furnish satisfactory refs. essential. Call Rooms 401-402, McLachlen Bldg., 10th and G sts. nw.

CARWASHER—Colored. Peck's Garage, 2121 14th st. nw.

CANVASSERS—Five orders daily pays $70 weekly; permanent. Crowell Office, 907, International Bldg., 13th and F sts.

COLLECTOR — Monthly payment accounts; permanent; local refs. 907, International Bldg.

MAN wash dishes and keep place clean. Apply 1123 14th st. nw.

MEN, 2, to take orders and train for sale position with old, reliable firm, $20 while in training. See Promotional Manager, Suite 315, 1406 G st. nw.

PRESSER—Experienced on machine; good salary and steady job if competent; reliable man. 1220 23d st. nw.

SALESMEN—Unusual opportunity for reliable, energetic men, 21 to 45 years, calling on retail trade; new and nonexpetitive field; salary and commission; bond required; applicant give age, qualificaitons and phone. Box 345, Washington Post.

SECRETARY-TREASURER for new local company; good opportunity. Box 359, Washington Post.

SECURITY SALESMEN

WE CAN USE SEVERAL EXPERIENCED MEN FOR SALE OF STOCK IN ESTABLISHED DIVIDEND-PAYING COMMERCIAL BANKING INSTITUTION. BOARD COMPOSED OF PROMINENT AND SUCCESSFUL WASHINGTON MEN. FULL SUPPORT TO SALESMEN. APPLY 842 INVESTMENT BUILDING.

WANTED 100 DRIVERS

MUST HAVE IDENTIFICATION CARD AND KNOW THE CITY.

APPLY
MR. LE SAGE
RED TOP CAB CO.
1140 21ST N.W.

WANTED

An experienced manager for a high-class ladies specialty shop. One who has knowledge of merchandising and budgeting as well as wide acquaintance and personal contact with buyers. State present or previous employment and include references. All communications will be held strictly confidential.
Address box 358, Washington Post

CHAUFFEURS

RELIABLE MEN
WITH
IDENTIFICATION
CARDS FOR
BLACK AND WHITE
AND
YELLOW CAB
APPLY
MR. RYAN
BLACK AND WHITE
TAXI CO.
1240 24TH ST. N.W.

SALESMEN WANTED

SALESMEN—$175 month and expense selling cigars; experienced not necessary; send self-addressed stamped envelope for information. American Cigar Co., High Point, N. C.

SALESMEN—Average $40 weekly with our offers; experience not necessary. Call mornings Eastland Studios, 1203 F nw.

SITUATIONS—MALE

CHAUFFEUR—Careful driver, white, good mechanic; references. L. O'Connell, 603 H st. nw.

CHAUFFEUR — Private cars; refs.; experienced; will go away for summer or stay in town, or will drive by the day. Potomac 2113.

PORTER or janitor; experienced. 47 D nw.

WATCHMAN or porter, white, wishes situation, stores, offices; day or night. J. Martin, 1238 Wisconsin ave.

WORK nights of any kind by young white man; well educated; very capable and reliable. Phone Hyattsville 1187-W.

SITUATIONS—FEMALE

COOK—By colored woman. Decatur 4395.

COOK (plain) or maid by girl. 2217 F nw.

COOK or maid in small family by colored woman; no laundry; go home nights. Decatur 1297-J.

DISHWASHER, maid or mother's helper by colored girl. 2133 9th st. nw.

DIETITIAN—Five years' references; specializing in diseases of metabolism; desires position with doctor or doctors in office and visiting. Box 278, Washington Post.

HOUSEWORK—By reliable colored woman. 1512 P st. nw.

LAUNDRY work to bring home. Call between 1 and 9 o'clock p. m. Phone North 3478.

MAID, mother's helper, dishwashing or salad girl; refs. 927 Vee st. nw.

NURSE—Experienced, settled, colored; stay nights; good refs. 504 R. I. ave. nw.

NURSE—Practical, experienced; care sick or invalid; refs. Box 360, Washington Post.

NURSE for convalescent or assistant housekeeper by settled lady; will leave city for summer; refs. Miss K., 1011 M st. nw.

NURSE—Practical; experienced; care invalid or elderly person; by the day or hour; preferably Northwest. Call North 2279.

TYPING—Manuscript, legal and literary copied correctly at home; 40c 1,000 words; expert work. Adams 1700 evenings.

WANTED—Position as nurse or governess for summer by college girl. Write Box 165, University of Maryland, College Park, Md.

WANTED by lady, place as housekeeper or companion or doctor or dentist's assistant. Call Lincoln 192-J.

WANTED—By settled colored woman, light housework; stay nights; refs. Call 3017 13th st. nw.

WORK part time by colored girl; good refs. Call Frank. 577-W.

Male and Female

MAN AND WIFE wish place together, waiter and cook; gardening also; references. Call between 5 and 7 p. m., Fr. 8152.

EMPLOYMENT AGENCIES

COOK, $65; maid-waitress, $55; part-time maid, pantry cook, general maid; $60; help needed. 1331 You.

COOK $60 mo.; general houseworker, $15 week; nurse, general worker, g. h. w.; go away. 1343 Tea st. nw.; Decatur 1926.

RELIABLE help of all kinds furnished. Bergamy's Employment Agency, 1716 7th st. nw.; North 10251.

RUPHER'S EXCHANGE has first-class cooks, maids, general workers; refs. investigated. 1837 11th st. nw.; Decatur 3551.

BOYD'S Office Help all kinds, male, female; temporary, perma. positions open hourly. 1338 G. M. 2338, br. 7.

AUTOMOBILES FOR SALE

BUICK sport touring, 1923; good condition; red leather upholstery; wind wings, trunk, other accessories; owner will sacrifice for quick sale. 3710 Georgia ave. (rear).

BUICK AGENCY, 16th and You sts. Open Evenings and Sundays.
1927 Buick Standard Coach.
1927 Buick, Master 4-pass. Coupe.
1927 Buick, Master 5-pass. Coach.
1927 Buick, Master 5-pass. Sedan.
1928 Buick, Barber Shop.
1928 Buick, Standard 5-pass. Sedan.

CADILLAC "59" Victoria, first-class mech. condition; new paint and new tires; for $300. Your car in trade. Easy terms. Washington Cadillac Co., 1138 Conn. ave.

CADILLAC 314, 5-pass. Sedan; looks and runs like new; mech. good; take a ride in this one at $1,090. Terms. Your car in trade. Washington Cadillac Co., 1138 Conn. ave.

CADILLACS—We have an assortment of 5 and 7 passenger sedans in the 314, 63, and 61 models that will surprise you at the low price for which they can be purchased. See them before you go elsewhere. Washington Cadillac Co., 1138 Conn ave.

CHEVROLET coupe, 1927; $475; will accept cheap car in part payment. Owens Motor Co., 6323 Ga. ave.

CHEVROLET sedan, 1926; $375; fully equipped; will accept Ford touring in part payment. Owens Motor Co., 6323 Ga. ave.

CHEVROLET sedan, 1925; $275; 2 new tires; will accept 1922 or 1923 touring in part payment. Owens Motor Co., 6323 Ga. ave.

CHEVROLET sedan, 1924; good tires, paint, upholstery; $150—$80 down, balance weekly. Owens Motor Co., 6323 Ga. ave.

CHEVROLET roadster, 1927; fully equipped; run less than 3,000 miles; 30-day guarantee; $425. Owens Motor Co., 6323 Ga. ave.

CHEVROLET sedan, 1925; $250; will accept early Ford touring in part payment. Owens Motor Co., 6323 Ga. ave.

CHEVROLETS AND FORDS—All models and years; many repainted in Duco and fully equipped, priced low and on easy terms. Harry Pate Co., Inc., 2525 Sherman ave. nw. and 1218 Conn. ave. nw.; Ad. 6000 and Main 880. 1209 Wisconsin ave.; West 123.

CHEVROLET—1925-1926, coupe; $175 is very low for this "coupe;" runs good; terms. 1321 L st. nw.

CHEVROLET coaches, 1927; $425; 2 to select from; these cars are fully equipped and in good running order; will accept 1922 or 1923 open or closed car in part payment. Owens Motor Co., 6323 Ga. ave.

CHEVROLET—Coupe, 1925, and a 1924 sedan; the prices make them interesting. L. P. Steuart, Inc., 1337 14th. Frank. 203.

DODGE—Roadster, 1924; in fair condition; only $150; ready to go anywhere. 1321 L st. nw.

DODGE—Coupe; latest model; 4-cylinder; almost like new. L. P. Steuart, Inc., 1337 14th. Frank. 203.

DODGE—Sedans, 1925 and 1926; a good, dependable car; every day they are getting harder to find. L. P. Steuart, Inc., 1337 14th. Frank. 203.

DODGE—Coupe, 1927; original paint and tires excellent; mechanically O. K.; any demonstration; low at $450; terms. 1321 L st. nw.

ESSEX COACH, 1925; very cheap at $135; numerous desirable extras. 5 splendid balloons; recently refinished. 1341 W st.

FORD roadster, 1926; $150. Owens Motor Co., 6323 Ga. ave.

FORD sedan, 1924; $90—$40 down, balance weekly. Owens Motor Co., 6323 Ga. ave.

FORD sedan, 1924; $110—$50 down, balance weekly. Owens Motor Co., 6323 Ga. ave.

FORDS—Several to pick from; prices range from $25 up. L. P. Steuart, Inc., 1337 14th. Frank. 203.

FORD—Touring, 1925; only $60; good tires; runs fine; act quickly. 1321 L st. nw.

FORD coupe, 1925; only $100—$40 down, balance weekly. Owens Motor Co., 6323 Ga. ave.

HUDSON BROUGHAM—$700 is a real bargain price on this car; completely overhauled and guaranteed; excellent tires and will refinish in Duco, any color to suit purchaser. Terms. Washington Cadillac Co., 1138 Conn. ave.

HUDSON BROUGHAM, low mileage, good condition, excellent tires; a real bargain on easy terms. Washington Cadillac Co., 1138 Conn. ave.

HUPP "8" 1927 Sedan; looks and runs like new; low mileage; a real buy for $1,150. Your car in trade; easy terms. Washington Cadillac Co., 1138 Conn. ave.

LINCOLN 5-passenger Coupe; A1 mech.; six good tires and good paint; your car in trade; easy terms. Washington Cadillac Co., 1138 Conn. ave.

OAKLAND—Coaches, 1926 and 1927 models; we know our Oaklands, and these cars are right; the price will surprise you. L. P. Steuart, Inc., 1337 14th. Frank. 203.

OAKLAND—Coach, 1927; the most critical buyer will pass on this and the price is right. L. P. Steuart, Inc., 1337 14th. Frank. 203.

OAKLAND—1927, sport roadster; rumble seat; fully equipped; good tires; paint like new; perfect mechanical condition; $650; terms. 1321 L st. nw.

OLDSMOBILE—Sedan, 1927; used a few thousand miles; looks and runs like new, fully equipped; $650; terms. 1321 L st. nw.

PACKARD 6 Sport Roadster; a 1927 car that is the equal of any new one and is an exceptionally good buy; has all accessories; 6 new tires and is guaranteed. Come in and see if you can tell it from new. Low price; easy terms. The Washington Cadillac Co., 1138 Conn. ave.

PACKARD 8 Club Sedan, new Duco finish, five disc wheels; a real bargain; quick sale on easy terms. Washington Cadillac Co., 1138 Conn. ave.

PAIGE sedan; good order; good tires; $175. 3716 Ingomar st. nw.

PEERLESS SEDAN—Is a most satisfactory car; looks like a new car, has excellent tires, and is guaranteed. $750 takes it. Terms. Washington Cadillac Co., 1138 Conn. ave.

PONTIAC—Cabriolet; a late model; in exceptionally good condition. L. P. Steuart, 1337 14th st. Franklin 203.

HUPMOBILE

Well, well, of all the embarrassing moments, this is the worst. I am a '26 Nash advanced sedan and I have heard (from a reliable source) that I was "the best thing on wheels." Now look at me—good tires, nice finish, perfect motor, but at such a cheap price—$765. Can you imagine that?

MOTT MOTORS, INC.
HUPMOBILE DISTRIBUTORS.
1507 14th 1414 14th
Frank. 4277. Used Car Dept.

STUDEBAKER

Studebaker Duplex Phaeton.

Big six, refinished in spirea green; five good tires; a new top, and runs fine. A good buy, only $545.

Nash Sedan—Model 263.

Two doors; refinished in dark green; two new tires; three others very good; motor gone over, and we know it's right. A bargain, $645.

Studebaker Comdr. Sedan.

Original finish. New tires. Driven only 9,000 miles. Same guarantee as new car, $1,195.

Studebaker Dictator Sedan.

New Firestone tires. Original finish. Mechanically O. K. Only driven 11,000 miles. Guaranteed like new, $1,035.

Locomobile 8-48 Sedan.

New paint. New tires. Seat covers on upholstery. Operates perfectly on demonstration. Come in and try it. A big bargain, $945.

Oldsmobile Coupe, $585.

Original finish like new. New tires. Mechanically O. K. Plush upholstery. A sporty car for $585.

JOSEPH McREYNOLDS, Inc.
1706 14th St.

HUPMOBILE

There are lots of service, transportation and appearance left in this '26 Oakland coach; it has good tires, a beautiful Fisher body and a dandy motor; we will give our word of honor that the price is not more than $460. Come have a look.

MOTT MOTORS, INC.
HUPMOBILE DISTRIBUTORS.
1507 14th 1414 14th
Frank. 4277. Used Car Dept.

AUTOMOBILES FOR SALE

CHRYSLER
Used Car Department
Late Models

1927 Chrysler 70 Sedan
1927 Essex Coach
1928 Chrysler 52 Coupe
1927 Oakland Coupe
1927 Buick St. 6 Sedan
1927 Nash St. 6 Coach
1927 Chrysler 70 Roadster
1927 Buick St. 6 Spt. Rd.
1927 Chrysler 70 Coupe
1927 Hudson Coach

We can't list all of our cars, due to space, but the above will give you an idea as to what class of cars we have on display.
Easy Terms

H. B. LEARY, JR., & BROS.
1321 14th North 6826

BUICK
USED CARS

Stanley H. Horner, Inc.
1015 14th Main 5800 1111 14th.

1928 Buick Master Town Brougham.
1927 Buick Master Sedan.
1927 Hudson 7-pass. Sedan.
1927 Peerless 80 Sedan.
1926 Buick 5-pass. Sedan, Master 6.
1926 Buick 7-pass. Sedan.
1926 Packard Sedan, 6-cyl.
1926 Studebaker Special 6 Sedan.
1926 Nash Advanced Coach.
1926 Nash Special Sedan.
1925 Buick Master Coach.
1925 Hudson Sedan 5-pass.
1925 Hudson Coach.
1925 Dodge Coach.
1925 Dodge Coach.
1924 Buick Master Sedan.
1924 Buick 7-pass. Touring.
1925 Buick Master Coupe.
1926 Ford Coupe.
1926 Dodge 6 Sedan.
1923 Peerless 8 Coupe.
1924 Ford Roadster.
1924 Ford Touring.
1924 Marmon 7-pass. Touring.
1924 Marmon Sport Sedan.
1924 Nash 7-pass. Touring.
1923 Buick Master Coupe.
1923 Buick 6 Touring.
1923 Studebaker Big 6 Sport Touring.
1924 Willys-Knight Sedan.
1922 Nash Touring, 6-cyl.

And 30 Others

HUDSON ESSEX

Fifty Trade-Ins at Rock Bottom Prices.

ESSEX '28 SEDAN—Fully equipped. This is one of the most desirable used cars we have; the motor is excellent, upholstery and finish like new; yours for $650.

HUDSON '25 BROUGHAM — Excellent shape, fully equipped; only $550.

1925 STUDEBAKER DUPLEX PHAETON SPECIAL SIX—Five balloon tires, like new; motor, paint, upholstery excellent. Only $450.

1925 ESSEX COACH—Splendid shape, good tires; a pick-up at $275.

HUPP ROADSTER, 1923—Runs equal to new; refinished in cherry red; $225.

OLDSMOBILE COACH, 1925—A good, smooth-running motor; has bumpers front and rear; spare tire, &c.; only $295.

HUDSON COACH, 1926 Model—Bought new December, 1925; looks and runs equal to new; body refinished; fully equipped. Only $525.

ESSEX 27 SUPER-SIX SEDAN—A quiet, smooth-running car with lots of extras; $550.

CHEVROLET 1927 SEDAN—Absolutely like new; fully equipped. Only $495.

PONTIAC '27 COACH—Fully equipped; not a scratch on it; paint, tires, upholstery and motor equal to new; $525.

FORTY OTHER BARGAINS.

Three to Five New Trade-ins Will Appear in This Ad Daily.

Decatur 2070.
Lambert-Hudson Motors Co.,
14th and R Sts. N.W.

EMERSON & ORME

GOLD SEAL BUICK

"A Guaranteed Used Car"

You can now buy a Gold Seal Buick, which means you get the same guaranty as a new Buick and backed up with the same service we give on new cars.

Buick 1927 Stand. 6 2-door Sedan.
Buick 1926 Master 4-door Sedan.
Buick 1926 Stand. 4-door Sedan.
Buick 1925 Master 2-door Sedan.
Buick 1927 Master Sport Touring.
Dodge 1925 "B" Sedan.
Nash 1926 Special 6 Sedan.
Nash 1926 Special 6 Coupe.

1620 M ST. N.W.
Franklin 3860.
Open Evenings and Sundays.

USED CAR SALE

Chrysler Coach	$795
Oakland Landau	795
Nash Adv. 4-dr. Cpe. Sedan	965
Studebaker Stand. Phaeton	495
Willys-Knight Touring	395
Hudson Sedan	545

R. McREYNOLDS & SON
14th St. and Park Road
STUDEBAKER

A "GOLD SEAL" CAR
Cost No More Than
An Ordinary Used Car.

ROADSTERS

Pierce Arrow	$1,500
Dodge	175
Ford	135
Chevrolet	250
Oldsmobile	625
Oakland	150

COUPES

Buick (4)	$225
Stearns Knight	395
Willys Knight	775
Ford	125
Studebaker	275
Dodge	275
Chevrolet	590

Other Cars, $25 Up.
Some with gold seals, some as is. All bargains.

OPEN EVENINGS.
STERRETT & FLEMING, Inc.
1711 14th ST.
DECATUR 2788.
CHAMPLAIN ST. AT KALORAMA RD. COL. 5050.

AUTOMOBILES FOR SALE

PONTIAC—1926-1927, coach; paint like new; fair tires; motor O. K.; a real bargain for $425; easy terms. 1321 L st. nw.

ROADSTER—1927 model; only one left, and it's right. L. P. Steuart, Inc., 1337 14th. Frank. 203.

WILLS-ST. CLAIRE Sport Touring, fine mech. condition, good finish, excellent tires; easy terms. Washington Cadillac Co., 1138 Conn. ave.

WILLYS-ST. CLAIR Sport Touring, fine mech. condition, good finish, excellent tires. Easy terms. Washington Cadillac Co., 1138 Conn. ave.

HUPMOBILE

A 1926 Hupp 8 roadster, really the one you have been waiting for; we just put on NEW TIRES and serviced it to the king's taste. If the car was in any better condition, we would be forced to sell it as new; have a look, at $1,500 less than new-car price.

MOTT MOTORS, INC.
HUPMOBILE DISTRIBUTORS.
1507 14th 1414 14th
Frank. 4277. Used Car Dept.

"WALLACE"

GUARANTEED
USED CARS

1926 NASH Coach refinished, new tires	$675
1927 NASH Light Six Se.,	650
1925 NASH Roadster	475
1926 Chevrolet Coupe	300
1925 NASH Spec. Coupe,	550
1927 NASH Roadster	800

And Others

WALLACE MOTOR CO.
NASH DISTRIBUTORS
1709 L ST. N. W.
Main 7612

HUPMOBILE

Buick master-six sedan, in fine mechanical condition, but just a little shopworn on the inside. If this car was as good in appearance as it is in performance, the price would be $575 instead of $275. Come have a look.

MOTT MOTORS, INC.
HUPMOBILE DISTRIBUTORS.
1507 14th 1414 14th
Frank. 4277. Used Car Dept.

MARMON MOTORS, INC.
1733 14th St. N. W.

$600—Buick coach; $200 down.	
$550—Chrysler Coupe; down.	$150
$300—Dodge Rdstr.; down.	$100
$300—Dodge Tour.; $100 down	
$250—Essex Coach; $80 down	
$600—Hudson Brm.; down	$200
$550—Reo Sedan; $125 down	
$550—Stude. Rdstr.; down	$150

1928 Willys-Knight Coupe
1926 Cadillac 7-pass. Sedan
1925 Packard Club Sedan
85 Others to Choose From

1733 14th St. N. W.

TRUCKS AND TRACTORS

FORD 1-ton truck; open express body; $115—$50 down, balance weekly. Owens Motor Co., 6323 Ga. ave.

AUTO PAINTING

DU*RITE COMPANY
941-943 WATER ST. SW.
Come see our color and varnish reconditioned cabs.
$10-$20 $30. Lincoln 5062.

JOBS COMPLETED IN 48 HOURS
With the wonderful new durable lacquer finish that grows handsomer with age; proof against rain, snow, ice, steam, sea or ammonia, acids, alkali and alkaline mud. Let us show you examples of fine work with this excellent new material. PRICES FROM $50 UP
JOS. McREYNOLDS, INC.
1000 UPSHUR ST. NW. PHONE COL. 3052
ALSO DECATUR 686 1423 I ST. NW.

GARAGES FOR RENT

GARAGE—Heat and running water; $16. 1807 R st. nw.; telephone N. 664.

AUTOMOBILES WANTED

FORD cars wanted; 1924, '25, '26 and '27 coupes, sedans and roadsters; will pay cash. Hill & Tibbitts, 301 14th st. nw.

HIGHEST PRICES paid for late-model used cars. The Auto Mart, 1009 14th st. nw.

HIGHEST PRICES paid in this city for used cars; no delay. Don't fail to SEE MR. BARNES before selling. 1132 Connecticut ave. Open evenings until 9. Frank. 7008.

HIGHEST PRICES paid in this city for used cars; see us before selling. Southern Motor Sales, 1324 14th st. nw.

I SELL automobiles by auction every Wednesday and Saturday, 10 a. m.; a quick and satisfactory method; no sale, no charge; cars listed in time advertised free. Weschler's, 920 Pa. ave. nw.; M. 1282, M. 9536.

CASH FOR YOUR CAR.
It not all paid for, I will pay your unpaid balance and give you difference in cash; no delay. SEE MR. BARNES, 1132 Connecticut ave. Open evenings until 9. Frank. 7008.

MISCELLANEOUS SALE

BILLIARD AND POOL TABLE—Elegant, inland, combination, 5 to 10; very reasonable. Address Box 330, Washington Post.

PRIVATE SALE—Hand-decorated Haviland set, 109 pieces. See at 2642 27th st. nw until Saturday; no dealers. Col. 9204.

REFRIGERATOR—McCray, 100-lb. size; $15. 3716 Ingomar st. nw.

DOGS, CATS AND PETS

POLICE PUPS—Pedigreed; 9 weeks old; male; handsomely marked; $35 and $50; one female, $25. 2708 Cumberland ave., Somerset; Wisconsin 3454.

PUPPIES—Scotch collie, female, 3½ mos.; pedigree strain; reasonable. 6 E. Underwood st., Chevy Chase, Md.; Wis. 3563-J.

Puppies, collies (pedigreed), police dogs and rat terriers; very reasonable. FAIRCHILD'S PET SHOP, 1219 9th st. nw. Main 3697.

WANTED—TO BUY

DRILL PRESS—Capable of 1-inch holes; also vise forge and anvil. Phone Main 5827.

WANT to purchase substantial, used furniture, enough for 1 rooms, and a piano. Telephone Frank. 5394.

CLOTHING BOUGHT

Men's, ladies' and children's; of all descriptions. Address postal or phone W. Rice, 1332 7th st. nw.; North 1755.

CLOTHING BOUGHT

Men's clothing, shoes, &c., bought; best prices; auto calls. Main 4145. Justh's Old Stand, 619 D.

Gold, Silver, Watches, Diamonds
And old jewelry needed in our mfg. dept.
SELINGER'S Full cash value paid
618 F STREET

BUSINESS OPPORTUNITIES

MAN—To take interest and manage going business. Address Box 329, Washington Post.

TOBACCO IS A GOLDEN WEED!

Exceptional opportunity to share in large profits of cigarette tobacco industry. Increase of seven billion cigarettes in 1927. A few more members will be taken into company for expansion purposes only $1,000 to $5,000. Close June 15. References. Box 280, Washington Post.

ROOMS—FURNISHED

ARIZONA HOTEL (310 C st. nw.)—Neatly furn. rms.; wkly. rates, transients, $1 up.

CALVERT ST. NW., 1942—Large, front 2d-floor room, near bath; suitable for couple or single.

CENTRAL LOCATION—Quiet, large, pleasant room in hotel apt.; every comfort and convenience; $30. Main 7061.

TWO ROOMS—Large downtown apartment house; light housekeeping, $35.00. Box 357, Washington Post.

CHEVY CHASE, D. C.—Room, with private bath; breakfast and garage optional. Tel. Cleve. 2907-W.

EYE ST. NW., 1607—Ideal location near White House; exceptionally large, cool and airy rooms, also garage space; men preferred.

ROOMS—FURNISHED

FURNISHED ROOMS—Clean and cool, with porch; a. m. l.; in private family. Phone North 4582-J.

LARGE front room, housekeeping, $6 weekly; room and kitchenette, $7; elec., gas. 426 6th st. nw.

MASS. AVE., 1428—Large second floor front, twin beds, 4 windows and balcony porch; accommodations for 2 or 3.

MINTWOOD PL. NW., 1847—Large, desirable front room; southern exposure; private family; gentleman. Columbia 7162.

MORSE ST. NE., 1251—2 especially cool 2d fl. front, nicely fur. for l.h.k.; semidetached home; $35.

NEWTON ST. NW., 1625—Comfortable rm.; a. m. e.; owner's home; convenient location; $18 mo.; gentleman.

ONE ROOM, kitchen and private bath, completely furn for housekeeping; cool, det. home; $35 monthly. West 904 or Cleve 2521.

4TH ST. SE., 106—Two furnished rooms, housekeeping; elec. and sink., $25 month.

10TH ST. NW., 1126—Large front room; in quiet, refined home; $5 week.

1340 SPRING ROAD NW.—Nicely furnished, large or small rooms. Col. 5086-J.

16TH ST. NW., 1501—Bis. attractive room, with large kitchenette; suitable for 2; also sharing of another room with girl. Tel. North 4699.

1820 EYE ST. NW.—Downtown; attractive single room; running water.

1820 EYE ST. NW.—Downtown; large attractive bedroom and sitting room, opening on sunny porch and yard; with private bath; gentlemen, couple or business women.

20TH ST. NW., 2308—Attractive, 2d-floor front; twin be

SPORTS **The Washington Post.** SPORTS

WASHINGTON: THURSDAY, MAY 31, 1928. 11

BRAXTON HOLDS YANKS TO 3 HITS AS NATS WIN, 5-0

Voigt Is Out Of National Open Golf

Fails to Post Entry and Is Automatically Barred.

Negligence Is Blamed; Former Capital Man in Top Form.

Special to The Washington Post.

NEW YORK May 30.—Failure to post his entry for the United States national open tournament before May 23 automatically has barred George Voigt, of Washington, D. C., the North and South amateur champion, from competing at Olympia Fields, Chicago.

Voigt's case is identical with that of "Long Jim" Barnes a few years ago, when Barnes, long a national golfing figure, neglected to send in his entry for the national open. Despite the pleas of men high in golf circles, the United States Golf Association failed to permit Barnes to play, and it is not probable that Voigt will be allowed to compete, whatever may be his excuse for failing to enter the lists.

For the past two years Voigt has been reckoned among the ten ranking amateur golfers of the Nation despite the fact that he failed to cut a figure in the national tournaments.

As a member of the Bannockburn Club, of Washington, D. C., Voigt won every worth while tournament in the Middle Atlantic section, and with Roland Mackenzie was rated as Washington's leading hope for the national amateur title.

Since taking up a residence in New York and playing as a member of the Short Hills Club, Voigt has continued his sensational play and was expected to compete in the national open, qualifying at Winged Foot on June 11. Since playing in this vicinity, Voigt has won the Lido tournament, the Garden City and the Cherry Valley competitions.

Meyers Meets Martin At Arcadia Tonight

At the Arcadia arena Freddy Meyers, of Chicago, and "Bull" Martin are scheduled to wrestle tonight in the feature bout of a good grappling card.

Meyers has trained down to low weight and will depend on speed to defeat his heavier opponent, who will have twenty pounds weight advantage. The "Bull" is set on a rough match and will try to pick the clever Meyers to pieces if the police don't interfere, as they did last week.

Joe Turner, Washington's favorite son, will meet "Tiger" Sampson in the semi-windup. Turner, who has in his many years on the mat met many champions and so-called champions, will go into the contest full of confidence of beating the "Tiger," who has not been defeated this year.

The first preliminary will be called at 8:30 p. m. in order to allow the feature match to go the limit in order to reach a final decision.

POSTAL A. C. VICTORS.

The Postal A. C. will play the Avalon Eagles on Sunday on the Kenilworth diamond. For games, call Main 4414.

POWHATANS WIN TWO.

The Powhatans scored two victories over the Plansky Nine yesterday, winning the first game, 10 to 7, and the second game, 10 to 9. Connor won the second game with a home run in the last inning. Kessler starred afield and at bat.

Sidney West (INCORPORATED) 14th & G Streets N. W.

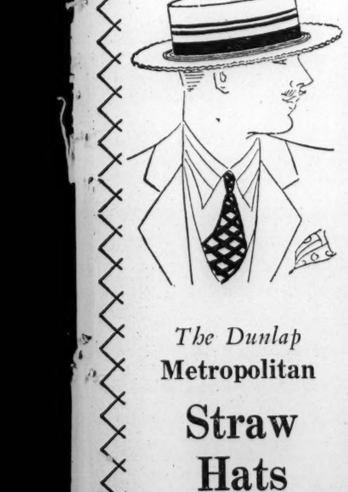

The Dunlap Metropolitan **Straw Hats**

A stiff straw hat that's as easy on your head as a soft hat—that offers stubborn resistance to sun and shower—that has the famous Dunlap style characteristics. You'll appreciate what true hat value is when you try one on here.

$5 — $6 — $7

OTHERS $3 UP

MAJOR LEAGUE STATISTICS

AMERICAN LEAGUE.
STANDING OF THE TEAMS.

	New York.	Philadelphia	Cleveland.	St. Louis.	Boston	Detroit.	Chicago	Washington	Won.	Lost.	Pct.
New York	—	7	2	2	7	4	4	7	33	8	.805
Philadelphia	3	—	3	3	7	3	1	5	25	14	.641
Cleveland	1	2	—	5	2	6	4	3	23	19	.548
St. Louis	0	0	6	—	0	5	7	2	20	22	.476
Boston	2	1	1	3	—	2	2	4	15	22	.405
Detroit	0	0	4	4	1	—	6	2	17	26	.395
Chicago	0	1	3	3	1	1	—	2	15	26	.366
Washington	2	3	0	2	4	1	2	—	14	25	.350

YESTERDAY'S RESULTS.

Washington, 6; New York, 0. (Second game: rain.)
Philadelphia, 8-9; Boston, 1-2.
Detroit, 4-6; Cleveland, 3-5.
St. Louis, 3-5; Chicago, 1-2.

TODAY'S GAMES.

WASHINGTON at New York.
Chicago at St. Louis.
Detroit at Cleveland.
Philadelphia at Boston.

NATIONAL LEAGUE.
STANDING OF THE TEAMS.

	Cincinnati.	New York.	St. Louis.	Chicago.	Brooklyn.	Pittsburgh.	Boston	Philadelphia.	Won.	Lost.	Pct
Cincinnati	—	2	8	7	1	6	3	3	30	17	.638
New York	2	—	3	0	7	2	4	5	23	15	.605
St. Louis	3	1	—	5	2	7	3	4	25	18	.581
Chicago	4	4	4	—	3	5	3	3	26	19	.578
Brooklyn	2	2	2	0	—	3	6	7	22	19	.537
Pittsburgh	4	1	0	6	1	—	3	2	17	24	.415
Boston	1	2	1	1	3	1	—	6	15	23	.395
Philadelphia	1	3	0	0	2	0	1	—	7	30	.189

YESTERDAY'S RESULTS.

Cincinnati, 6-2; Chicago, 0-1.
New York, 9-2; Brooklyn, 1-2. (Second game six innings; rain.)
Boston, 5-11; Philadelphia, 3-5.
St. Louis, 10-4; Pittsburgh, 1-3.

TODAY'S GAMES.

Boston at Philadelphia.
St. Louis at Pittsburgh.
(Only games scheduled.)

Pyle's Athletes Show Little Effects of Grind

Philadelphia, May 30 (A.P.).—Thirty-eight of the athletes of C. C. Pyle's cross-continent runners were given a physical "overhauling" today by physicians of the Jefferson Hospital staff.

While the complete report of the examinations will not be made public for some time, it was informally stated that all were found to be in a normal physical condition.

The physicians were particularly interested in the examination of the runners' feet. They said there were a few cases of aggravated foot inflammation, but in the main the feet appeared to have suffered but little from the long grind.

Fawsett Is Winner In Holiday Shoot

Cliff Fawsett, shooting in rare form, won the Memorial Day shoot of the Washington Gun Club, when he shattered 50 straight targets in the holiday session at the club's traps on Benning road.

Frank Burrows, H. H. Shelton and Dr. Munroe were the runners-up, each breaking 47 out of 50 birds.

Twenty-two gunners faced the traps and good scores were registered by the gunners before a large crowd of spectators. Only 26 straight scores were registered during the afternoon's sport. Fawsett drawing two to make his perfect score, while Shelton and Walsh were the other gunners with perfect totals.

The scores for the various gunners follow: Burrows, 47; Reamer, 32; Lane, 45; Cook, 35; Beckwith, 39; Marcey, 40; Franklin, 31; Bartholomew, 43; Strowger, 40; Fawsett, 50; Wynkoop, 40; Parsons, 44; Collins, 29; Messina, 20x25; Green, 34; Monroe, 47; Shelton, 47; Rees, 43; Emmons, 22x25; Welsh, 25x25; Klockner, 23x25.

Official practice will be held at the club's traps today for the coming State shoot to be held at the Washington Gun Club on Friday and Saturday.

70,000 Fans See Reds Beat Cubs, 6-0 and 2-1

Chicago, May 30 (A.P.).—Jack Hendrick's Cincinnati Reds conquered the Cubs in both ends of the holiday double-header before an aggregate audience of 70,000 fans today, increasing their leadership in the National League race to three full games and dropping Chicago from second to fourth place.

With Eppa Jeppa Rixey on the mound, the Reds took the first contest, 6 to 0, nicking Charlie Root for seven collected blows. In the afternoon game they rallied to tie the score in the ninth inning and won, 2 to 1, in the tenth on Ford's single, a wild throw and two scores. Pat Malone blanked the Reds until the ninth, when the Cub's defense blew up.

The Cincinnati infield gathered four double plays in the two games to run their total to 70 for the season. By taking today's twin bill they won three out of the four-game series here.

MORNING GAME.

Cincinnati	AB	H	O	A	Chicago	AB	H	O	A
Critz,2b	4	0	1	3	Beck,ss	4	1	2	5
Purdy,lf	4	2	3	0	Maguire,2b	4	2	2	1
Kelly,1b	5	1	12	0	Webb,rf	3	0	2	0
Walker,rf	3	1	3	0	Heathcote,rf	0	0	0	0
Allen,cf	4	2	3	0	Wilson,cf	4	0	2	0
Dressen,3b	3	0	0	2	Cuyler,lf	4	1	4	0
Picinich,c	4	0	3	0	Grimm,1b	4	1	8	0
Ford,ss	3	1	2	5	Gonzales,c	4	0	5	0
Rixey,p	4	0	0	4	Butler,3b	2	0	1	5
					Root,p	2	1	0	1
Totals	34	7	27	12	Carlson,p	0	0	0	0
					*McMullin	1	0	0	0
					†Hartnett	1	0	0	0
					Totals	33	7	27	9

*Batted for Root in eighth inning.
†Batted for Webb in eighth inning.

Cincinnati	0	0	0	1	0	0	0	4	1—6
Chicago	0	0	0	0	0	0	0	0	0—0

Runs—Purdy (2), Critz, Kelly, Walker, Allen. Errors—Beck, Maguire. Runs batted in—Walker (2), Allen (2), Ford. Two-base hits—Purdy, Kelly. Sacrifices—Purdy, Walker. Double play—Rixey to Ford to Kelly. Left on bases—Chicago, 7; Cincinnati, 8. First base on balls—Off Root, 3; off Carlson, 1; off Rixey, 1. Struck out—By Root, 6; by Rixey, 3. Hits—Off Root, 7 in 8 innings. Hit by pitched ball—By Dressen (Root). Losing pitcher—Root.

SECOND GAME.

Cincinnati.	AB	H	O	A	Chicago.	AB	H	O	A
Critz,2b	4	0	4	4	Beck,3b	1	0	0	1
Purdy,lf	3	0	2	3	Maguire,2b	5	1	1	4
Zitzman,lf	1	0	0	0	Webb,rf	4	1	3	0
Kelly,1b	2	1	2	0	Cuyler,lf	1	0	0	0
Pipp,1b	2	0	7	1	Wilson,rf	4	0	2	0
Walker,rf	3	1	3	0	Heathcote,lf-rf	4	1	1	0
Allen,cf	4	0	1	0	Grimm,1b	4	0	16	0
Dressen,3b	4	0	1	2	Hartnett,c	3	2	5	0
Hargrave,c	4	0	6	0	Sneilish,ss	4	1	2	4
Picinich,c	0	0	0	0	Malone,p	1	0	0	3
Ford,ss	4	2	3	1					
Kolp,p	2	0	0	1	Totals	31	6	30	17
May,p	1	0	1	1					
*Callaghan	1	0	0	0					
Totals	35	6	30	12					

*Batted for Kolp in eighth.

Cincinnati	0	0	0	0	0	0	0	1	1—2
Chicago	0	0	0	0	0	0	0	0	0—1

Runs—Zitzman, Ford. Malone. Error—Malone. Runs batted in—Maguire, Dressen. Two-base hits—Webb. Maguire. Kelly. Stolen bases—Heathcote, Dressen. Sacrifices—Beck, Malone, Walker, Critz. Double plays—Walker to Kelly. Ford to Critz to Pipp. Ford to Pipp. Left on bases—Chicago, 11; Cincinnati, 7. First base on balls—Off Malone, 2; off Kolp, 6; off May, 3. Struck out—By Malone, 5; by Kolp, 4; by May, 1. Hits—Off Kolp, 5 in 7 innings. Winning pitcher—May.

Latzo Fight Friday for Loughran

Rain Delays First of 3 Title Bouts for Champion.

Now Faces 3 Battles in 14 Days; May Untangle Situation.

NEW YORK, May 30 (A.P.).—The light heavyweight championship battle between Tommy Loughran and Pete Latzo, which was postponed today on account of rain, will be staged Friday night, June 1, Promoter J. Fugazy announced tonight.

The postponement was first announced until next Wednesday, but Fugazy decided later to put on the show as soon as possible in view of the rapid succession of fights on schedule for the champion.

Loughran was scheduled to open the rapid-fire series of 15-round matches tonight and, if successful against Latzo, fight Leo Lomski on June 13 and Jimmy Slattery the following night. Now the line-up calls for the Latzo match on June 6, with dates for the second and third frays resting in the hands of the boxing fathers.

The tangle is made more puzzling by a minor battle between Promoters Tex Rickard and Humbert J. Fugazy for Loughran's services.

Although the Madison Square Garden impresario holds an option on the champion's services until November 1, the commission sanctioned Tommy's matches with Latzo and Lomski for Fugazy, but ordered Tommy to continue his fistic marathon by engaging Slattery for Rickard June 11.

The postponement leaves Loughran with three title fights of 15 rounds each during a period of fourteen days.

In passing up the problem for further research work last Tuesday, the commission promised a verdict, and probably a compromise between the promoters, by next Friday.

Loughran barely made the 175-pound class limit when he scaled in before the commission today while Pudgy Pete, who grew out of the welterweight division so fast he failed even to halt among the middleweights, tipped the beam at 169½.

Landis Warns Clubs Of "Cover-Up" Deals

Chicago, May 30 (A.P.).—With a stern warning to all clubs to refrain from attempting "cover up" trades or sales, Baseball Commissioner Kenesaw M. Landis today ordered Ray Thompson, former catcher of the Milwaukee American Association Club, who was sold to the St. Louis Browns, to report for duty to Louisville.

Thompson was sold to St. Louis early in the present season and St. Louis released him on option to Tulsa of the Western League. Louisville protested to Commissioner Landis, charging Milwaukee refused to sell Thompson to the Colonels in accordance with the American Association waiver rules. Commissioner Landis upheld the protest, ordered Thompson to report to Louisville, which has to pay the Browns the regulation waiver price of $3,000.

As the St Louis and Tulsa clubs are under common ownership and as Louisville, an American Association Club, attempted to gain Thompson via the waiver route, Commissioner Landis labeled the transaction as a "cover up" sale.

Henceforth any club or clubs consummating or attempting such a deal will be fined $500 each and the player's contract involved will be given to the club challenging the deal, Commissioner Landis warned.

Cards Beat Pirates Twice, 4-3 and 10-1

Pittsburgh, May 30 (A.P.).—The St. Louis Cardinals made a clean sweep of the holiday games with the Pittsburgh Pirates, winning the afternoon game, 4 to 3, after having humbled the Buccaneers in the morning game, 10 to 1.

The double triumph gave the Cardinals seven victories over the home team this season without suffering a defeat. The Pirates, who have several regulars out of the game with sickness and injuries, have lost six straight games.

MORNING GAME.

St. Louis.	AB	H	O	A	Pittsburgh.	AB	H	O	A
Douthit,cf	4	2	2	0	L.Waner,cf	4	0	3	0
High,3b	5	1	1	0	Mulligan,3b	3	1	1	1
Frisch,2b	4	2	2	6	P.Waner,rf	4	0	2	0
Thevenow,ss	2	0	0	3	Wright,ss	4	0	4	3
Bot'ley,1b	5	3	14	1	Harris,1b	4	1	8	1
Harper,rf	4	2	1	0	Com'skey,lf	4	1	2	0
Roettger,lf	4	2	2	0	Bartell,2b	3	0	3	3
Wilson,c	5	2	4	0	Hemsley,c	3	1	1	2
Miller,ss	3	1	4	2	Miljus,p	3	0	0	2
Sherdel,p	5	3	0	2	Bar'mew,p	2	0	0	1
					Tauscher,p	0	0	0	1
Totals	40	18	27	17	*Barnhart	1	0	0	0
					Spencer,p	0	0	0	0
					Totals	30	5	27	13

St. Louis	0	2	2	1	0	1	3	1	0—10
Pittsburgh	0	0	0	0	0	0	1	0	0—1

*Batted for Tauscher in eighth.

Runs—Bottomley (3), Wilson (2), Sherdel (2), Douthit, Frisch, Maranville and Harris. Errors—Maranville and Bartholomew. Runs batted in—Maranville (1), Sherdel (3), Frisch (2), Ruettger (2), High, Douthit and Comorosky. Two-base hits—Mulligan and Sherdel. Three-base hits—Bottomley, Douthit, Harper and Comorosky. Home run—Frisch. Stolen base—Frisch. Sacrifices—High, Frisch and Roettger. Double plays—Harris to Wright to Harris; Wright to Harris; Mulligan to Bartell to Harris; Frisch to Bottomley to Maranville to Frisch; Thevenow to Maranville to Bottomley to Wilson to Frisch. Left on bases—St. Louis, 11; Pittsburgh, 4. First base on balls—Off Miljus, 2; off Tauscher, 1; off Spencer, 1; off Sherdel, 2. Struck out—By Bartholomew, 1; by Sherdel, 3. Hits—Off Miljus, 6 in 2 innings (none out in third); off Bartholomew, 8 in 2-3 innings; off Tauscher, 3 in 1 1-3 innings; off Spencer, 1 in 1 inning. Hit by pitcher—By Miljus (Harper). Losing pitcher—Miljus.

SECOND GAME.

St. Louis.	AB	H	O	A	Pittsburgh.	AB	H	O	A
Douthit,cf	5	1	0	0	L.Waner,cf	4	1	3	0
High,3b	4	1	1	1	Mulligan,3b	3	1	3	2
Frisch,2b	5	1	3	3	P.Waner,rf	3	1	3	0
Bot'ley,1b	4	1	11	0	Wright,ss	4	0	2	3
Harper,rf	3	1	1	0	Harris,1b	3	1	9	1
Roettger,lf	4	1	3	0	Barnhart,lf	3	1	2	0
Wilson,c	4	2	2	0	Rapp,2b	3	1	2	3
Mar'ville,ss	4	1	4	8	Smith,c	4	1	1	0
Johnson,p	3	1	0	3	Kremer,p	3	0	0	2
Haid,p	1	1	1	0	Dawson,p	2	0	0	1
Totals	36	11	27	16	Totals	31	8	27	12

St. Louis	0	0	0	2	1	0	1	0	0—4
Pittsburgh	0	0	0	0	1	0	0	2	0—3

Runs—High, Harper (2), Johnson, Harris, Bartell, Smith. Runs batted in—Harper, High, Frisch, Wilson, Bartell, Smith (2). Two-base hits—Wilson, Harris. Three-base hit—Frisch. Home runs—Harper, Smith. Sacrifices—Wilson, Mulligan. Double plays—Johnson to Maranville to Bottomley (2), Frisch to Bottomley. Left on bases—St. Louis, 8; Pittsburgh, 5. First base on balls—Off Dawson, 2; off Johnson, 3. Struck out—By Kremer, 1; by Johnson, 2; by Haid, 1. Hits—Off Kremer, 6 in 3 1-3 innings; off Dawson, 5 in 5 2-3 innings; off Johnson, 8 in 6 innings (none out in seventh); off Haid, 0 in 3 innings. Winning pitcher—Johnson. Losing pitcher—Kremer.

THE THUMPING TEN

AMERICAN LEAGUE.

Player and team.	G.	AB.	R.	H.	Ave.
Goslin, Washington	27	69	16	29	.420
Kress, St. Louis	38	130	27	50	.385
Barnes, Washington	31	108	12	40	.370
Fonseca, Cleveland	32	128	21	47	.367
Ruth, New York	41	138	47	50	.362

NATIONAL LEAGUE.

Player and team.	G.	AB.	R.	H.	Ave.
Hornsby, Boston	37	131	29	52	.397
Grantham, Pittsb'gh.	38	137	26	54	.394
Douthit, St. Louis	43	188	35	70	.372
Ott, New York	30	115	19	43	.371
Bottomley, St. Louis	42	165	37	60	.364

YESTERDAY'S HOME RUNS.

AMERICAN LEAGUE.

	Game.	Season.
Metzler, Chicago	1	2
L. Sewell, Cleveland	1	2
Reeves, Washington	1	1
Galloway, Detroit	1	1
J. Sewell, Cleveland	1	1

NATIONAL LEAGUE.

	Game.	Season.
Hornsby, Boston	2	6
Harper, St. Louis	1	5
Frisch, St. Louis	1	4
Leach, Philadelphia	1	4

LEAGUE LEADERS.

American—Ruth, New York, 18; Gehrig, New York, 10; Hauser, Philadelphia, 9; Todt, Boston, 7.

National—L. Wilson, Chicago, 9; Bissonette, Brooklyn, 8; Bottomley, St. Louis, 7; Ott, New York, 6; Hornsby, Boston, 6.

G. U. DEFEATS YALE NINE, 13 TO 5

Gillespie Hurls Fourth Victory Over an Eli Team.

Special to The Washington Post.

NEW HAVEN, Conn., May 30.—Georgetown hammered four Yale pitchers while Capt. Gillespie was completely baffling the Eli hitters with his curves. The Hilltoppers walked away with today's game, 13 to 5. This was Gillespie's fourth victory over Yale. The Hilltoppers started off in the first and touched Farwell for three singles and two passes to score two runs.

They added two more in the second on a hit, an error, a wild pitch and a squeeze bunt. Yale threatened seriously only in the second when it combined a pass with two singles and a double to score three runs.

Bruce Caldwell, Yale's mightiest hitter, was held hitless for the first time this season. He was up twice with men on base, but Gillespie always forced him to pop up. Phil McLean was the leader of the Georgetown offensive.

In addition to hitting safely three times, he stole five bases. Jack Dunn was a close second in the stealing department. He pilfered four bases, stealing home in the fourth inning.

Gillespie had a streak of wildness in the sixth and this, with two errors, gave Yale two runs on no hits in this frame. Georgetown batted out scores in every inning except the eighth.

Georgetown	AB	H	O	A	Yale.	AB	H	O	A
Smith,2b	4	0	1	2	Grove,cf	4	1	1	0
Macarthy,cf	4	2	2	0	Hamley,rf	4	1	2	0
Dunn,ss	5	1	3	2	Garvey,rf	5	2	2	0
O'Neil,3b	2	1	1	2	Caldwell,2b	4	0	2	3
Graham,1b	4	1	10	0	Vaughan,ss	5	2	2	3
Duplin,lf	5	1	3	0	Schmidt,1b	5	0	12	0
McLean,rf	4	3	1	0	Hoben,c	4	1	6	1
Hennessy,c	2	2	6	0	Aldrich,3b	4	0	1	1
Gillespie,p	3	0	0	4	Anderson,p	0	0	0	0
					Farwell,p	0	0	0	1
Totals	36	11	27	10	Thompson,p	1	0	0	3
					Miller,p	0	0	1	1
					*Thelan	1	0	0	0
					Totals	36	7	27	14

*Batted for Thompson in sixth.

Georgetown	2	2	4	1	1	1	1	0	1—13
Yale	0	0	1	0	0	0	2	0	0—3

Runs—Smith, McCarthy, Dunn (3), Donovan, O'Neil, Graham, Duplin, McLean (4), Grove, Hoblin, Thompson, Aldrich, Thelan. Errors—Aldrich, Vaughan (3), Thompson, Hoben (2), Graham, O'Neil, Caldwell, Dunn (2). Two-base hits—Hennessy, O'Neil. Stolen bases—McLean (5), Dunn (4), O'Neil. Gillespie. Sacrifices—McCarthy, Gillespie. Left on bases—Georgetown, 7; Yale, 8. First base on balls—Off Farwell, 2; off Gillespie, 5; off Thompson, 2; off Anderson, 1. Hits—Off Farwell, 4 in 2 1-3 innings; off Thompson, 6 in 4 2-3 innings; off Miller, 1 in 2 innings; off Anderson, 0 in 1 inning. Struck out—By Gillespie, 4; by Thompson, 2; by Anderson, 1; by Miller, 1. Wild pitch—Farwell. Losing pitcher—Farwell.

36,000 See Red Sox Drop Two to Macks

Boston, May 30 (A.P.).—Before a crowd of 36,000, the largest that has witnessed a baseball game at Fenway Park during the present ownership of the Red Sox, Philadelphia took both holiday games today. The scores were 8 to 1 and 9 to 2.

In the first game, Ehmke's pitching was the determining factor. The former Red Sox star held Boston to five hits. The second game was a free-hitting session, but Boston was unable to bunch hits off the veteran spitballer Jack Quinn.

Philadelphia	AB	H	O	A	Boston.	AB	H	O	A
Bishop,2b	2	1	2	1	Flagstead,cf	4	0	2	0
Haas,rf	5	1	2	0	Todt,1b	4	1	12	3
Speaker,cf	3	0	2	0	Myer,3b	2	0	0	0
Hauser,1b	4	1	10	1	Rothrock,lf	1	1	0	0
Cochrane,c	2	1	2	0	K'Wams,lf	4	1	0	0
Miller,lf	5	2	2	0	Regan,2b	3	0	3	4
Hale,3b	4	3	4	1	Rollings,2b	0	0	0	0
Boley,ss	4	2	4	2	Taitt,rf	3	0	1	0
Ehmke,p	4	0	1	3	Hofmann,c	4	0	3	0
					Gerber,ss	2	0	0	1
Totals	33	11	27	8	Rogell,ss	1	0	0	0
					Ruffing,p	2	0	1	2
					Garrison,p	1	0	1	2
					*Carey	1	0	0	0
					Totals	31	5	27	14

Philadelphia	3	0	2	0	1	0	1	1	0—8
Boston	0	0	0	0	0	0	0	0	1—1

Runs—Bishop (2), Cochrane (2), Haas, Speaker, Hauser, Miller and Rothrock. Errors—Myer and Gerber. Runs batted in—Hauser (3), Hale (2), Speaker, Miller, Boley and Rollings. Two-base hits—Bishop, Haas, Hauser, Todt, Williams and Taitt. Stolen base—Miller. Sacrifices—Speaker, Cochrane, Hale, Boley, Ehmke and Rollings. Double plays—Taitt to Hofmann; Rogell to Todt. Left on bases—Philadelphia, 10; Boston, 6. First base on balls—Off Ehmke, 2; off Ruffing, 3; off Garrison, 3. Struck out—By Ehmke, 2; by Ruffing, 2. Hits—Off Ruffing, 7 in 5 innings; off Garrison, 4 in 4 innings. Hit by pitcher—By Ruffing (Speaker). Wild pitch—Ruffing. Winning pitcher—Ehmke. Losing pitcher—Ruffing.

Philadelphia	AB	H	O	A	Boston.	AB	H	O	A
Bishop,2b	4	2	0	6	Flagstead,cf	5	2	2	0
Haas,rf	4	1	2	0	Todt,1b	5	2	13	0
Speaker,cf	4	1	4	0	Regan,2b	5	0	3	4
Hauser,1b	3	1	7	1	Rothrock,lf	4	1	3	0
Cochrane,c	4	2	9	0	Rothrock,rf	4	1	3	0
Miller,lf	4	1	2	0	Myer,3b	4	2	0	3
Hale,3b	5	2	3	1	Taitt,rf	4	3	1	0
Boley,ss	4	1	2	3	Heving,c	4	1	4	0
Quinn,p	4	0	1	3	Gerber,ss	3	0	3	4
					Rogell,ss	3	0	3	4
Totals	37	13	27	13	Harriss,p	1	1	0	2
					*Rollings	1	0	0	0
					Bradley,p	0	0	0	0
					Simmons,p	1	1	0	0
					†Berry	1	0	0	0
					Hanson	0	0	0	0
					Totals	39	14	27	15

*Batted for Harriss in fourth.
†Batted for Simmons in ninth.

Philadelphia	1	0	2	0	0	4	2	0	0—9
Boston	0	0	0	0	0	1	0	1	0—2

Runs—Haas (2), Hauser (2), Cochrane, Bishop, Miller, Hale, Boley, Myer (2). Errors—Bishop, Hale. Runs batted in—Hauser (2), Boley (2), Bishop, Haas, Cochrane, Miller, Hale, Taitt, Heving. Two-base hits—Haas, Hale, Taitt, Heving. Stolen base—Cochrane. Sacrifice—Speaker, Miller. Left on bases—Philadelphia, 7; Boston, 12. Struck out—By Quinn, 2; by Harriss, 1; by Simmons, 1. First base on balls—Off Quinn, 2; off Bradley, 2; off Simmons, 2. Hits—Off Harriss, 6 in 4 innings; off Simmons, 1 in 3 innings; off Bradley, 6 in 2 innings (none out in seventh). Losing pitcher—Harriss.

Meyer, Youth, Wins Auto Classic

Los Angeles "Sheik" Leads Field of 29 at Indianapolis.

Lou Moore Is Second; Mishaps Befall 3 Favorites.

AUTO RACE FINISH

Indianapolis, Ind., May 30 (A.P.).—Following is how the first ten leaders finished in today's 500-mile automobile race, together with their time and miles per hour average:

Position.	Driver.	Time.	M.P.H.
1	Louis Meyer	5:01:55:75	99.482
2	Lou Moore	5:02:17:64	99.241
3	George Souders	5:06:01:04	98.039
4	Ray Keech	5:21:28:48	93.320
5	Norman Batten	5:21:47:51	93.228
6	B. K. Stapp	5:23:50:41	92.638
7	William Arnold	5:29:16:91	91.111
8	Fred Frame	5:33:02:38	90.075
9	Fred Comer	5:35:42:12	89.365
10	Anthony Gulliota	5:37:30:11	88.888
11	Louis Schneider	5:41:02:84	87.964
12	Dave Evans	5:43:14:81	87.401

By CHARLES W. DUNKLEY
(Associated Press Sports Writer).

INDIANAPOLIS, Ind., May 30 (A.P.).—A baby-faced youngster just 23 years old, Lou Meyer, of Los Angeles, won the 500-mile automobile race over the Indianapolis Motor Speedway today, defeating the crack drivers of the Nation while a record-breaking crowd of from 135,000 to 150,000 roared their tribute. The "shiek" from Los Angeles, winning his first major race, rode the entire distance without relief, finishing with a lead of about 2½ miles over Lou Moore, whose car at the finish was being driven by Louis Schneider, relief pilot. George Souders, former Purdue University student, winner of the 1927 race, pulled up in third place, about 5 miles behind Meyer. Myer drove a Miller Special.

Ray Keech, of Philadelphia, holder of the world's straightaway record for the mile, was fourth, trailing about 25 miles behind the flying leader. Fifteen of the original 29 starters finished the punishing grind, but with all of the prerace favorites hopelessly out of it.

Meyer's average of 99.482 miles per hour set a new record for the track for motors of 91 cubic inches piston displacement. Pete de Paolo set the track record of 101.13 miles per hour in 1925 with a motor of 122 cubic inches displacement. Last year's time was 97.45 with the same size motor as was permitted today.

Meyer, who a week ago did not have enough money to buy a car, was enriched to the extent of about $35,000 as a result of his victory. He only succeeded a week ago in digging up a Boston friend as his angel to furnish the money to purchase his car. The machine really is an old-timer in the racing game. It was used by Anthony Gullota in finishing third in the race a year ago.

Given a coat of red paint with a huge number 39 painted in black on the hood and tail, Meyer was as proud of his car as if it had just come out of the shops.

Looking back over the race, Meyer never was out of the first ten from start to finish. After trailing from ninth to fifth position for the first 250 miles, Meyer suddenly moved up into second place and thereafter he was never worse off than third place.

Mey

ROGUISH EYE WINS CHURCHILL DOWNS FEATURE

Colt Defeats The Okah By Nose

Lee Cooper in Front of Large Field at First Turn.

Vermajjo Saves Third From Man O' War Gelding.

LOUISVILLE, Ky., May 30 (A.P.).—Roguish Eye grabbed $7,580 from The Okah in the last few jumps of the Brashford Manor Stakes at Churchill Downs this afternoon.

Carrying the colors of John J. Coughlin, of Chicago, the chestnut son of Flittergold—Siy Wink nosed out The Okah, running the 5 furlongs in 1:00 1-5. Varmajo was third.

Fourteen 2-year-old colts and geldings were sent to the post in the twenty-seventh running of the juvenile stake event. Lee Cooper was the first to show in front, with The Okah chasing him to the first turn.

At the quarter, The Okah wrested the lead and commanded the situation until within a few jumps of the finish post, when J. Heupel, who had rated his mount off the early pace, came forward with Roguish Eye with a rush to win by a wink.

E. B. McLean's son of The Porter stood off Vermajo, which finished third. Clyde Van Dusen, a Man o' War gelding, came in fourth to save the nominating and starting price.

Roguish Eye paid his adherents $22.36 on each $2 win ticket, $10.98 to place and $6.32 to show. The Okah's price was $11.08 and $6.32, and Vermajo $3.20.

Belmont Park Racetrack, May 30 (A.P.).—Before 30,000 race fans, the Idle Hour Farm's Blue Larkspur, paying 12 to 1, won the Juvenile Stakes here today and added $17,750 to his owner's credit. It was a great victory for the colt and stamps him one of the best colt of the year. Blue Larkspur carried 122 pounds and ran the five furlongs in 0:59 3-5.

Jack High was second and Enoch third. Blue Larkspur ran into lead in the final furlong, and won by a length and a half, while Jack High took the place by four lengths.

COLLYER'S COMMENT on the SPORT of KINGS

By BERT E. COLLYER.

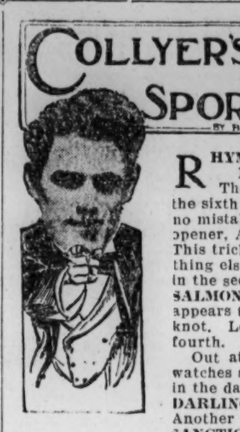

RHYME AND REASON.

Here's a hot one shipped from Jamaica to Thorncliffe for an old fashioned clean up in the sixth spasm. The lads handling this trick make no mistakes when the checks are down. In the day's opener, **ASSAIL** comes to me as a real good thing. This trick worked a couple seasons faster than any thing else in the race. **REMEDY** goes for the bacon in the second, that last race went for Sweeney. **The SALMON ENTRY, PETER SNOW and GLACIAL,** appears to have the purse in the third tied up in a knot. Look out for those Seagram acrobats in the fourth. Detroit is loaded with the long green.

Out at Aurora, the lads with the split second watches slip me **FAIR CATCH** as the sweet patotie in the day's feature race, fifth on the card. **BLACK DARLING** appears a stand out in the baby race. Another one to be dragged from the old vat is **SANCTION** in the second event. At Fairmont, the dynamite boys have **BROADSIDE** ready for a killing in the fifth race. This trick was third to **SHASTA LAD** in the Collinsville handicap on opening day. From the same source, I understand the checks are down on **GOLDEN WANDERER** in the fourth race. This one was prepared over in Maryland and ran a corking good race the first time out here. There is also a sleeper in the sixth race named **ROCKSLIDE.** There was a little nibbling the other day, but not quite strong enough to indicate the stable was betting.

Down in Kentucky, where the card seems to be monopolized by platers, I am going to slip to you **LUCKY DRIFT** in the first and the **THREE D'S ENTRY** in the fourth. **WAR TIME** is a $25,000 yearling that is ready to strut his best stuff. He will be coupled with **PRINCE PAT,** another speedy trick. More anon.

THORNCLIFFE.

1—Assail, Eastman, Lindsay.
2—Remedy, The Heathen, Peter Fiz.
3—Salmon entry, Mud, Wrap.
4—Seagram entry, Attack, Taurus.
5—Clear Star, Back Frier, Bucky Harris.
6—Rhyme and Reason, Fraulein, Sunkin.
7—Harlan, Dilsea Gu Brath, King Carter.

Best—Rhyme and Reason.

AURORA.

1—J. G. Denny, Rushee, Ted Healy.
2—Sanction, Nine Dollars, Honey Fish.
3—Cruelty, Far Away, Burkdale.
4—Black Darling, Fuss, Gunga Din.
5—Fair Catch, Samaron, Judge Caverly.
6—Clapper, Bird Behave, Undertow.
7—Arragossa, Rock Candy, Paula Shay.

Best—Fair Catch.

FAIRMOUNT.

1—Lily Sue, Kitty Cat, All Set.
2—The Doctor, Oceanid, Harpoon.
3—Poinsonoi, Foreclose, Vargee.
4—Golden Wanderer, Medley, Anaconda.
5—Broadside, Vellas, Frank Andrews.
6—Rockslide, Talequa, Feretold.
7—Finland, Blue Torch, Vole.

Best—Broadside.

LOUISVILLE.

1—Lucky Drift, Margaret, Seminola.
2—Eunymous, Maiden Tryst, Arline Connor.
3—Clarifier, Queenston, Loretta Brooks.
4—Three D.'s entry, Sunny Port, Audley entry.
5—Irish Pal, Colonel Shaw, Longridge Stable entry.
6—Benito, Downcast, Everlasting.
7—Babe K., Valence, Fretwell.

Best—Lucky Drift.

Most probable winner—Rhyme and Reason.
Collyer System horse—Fair Catch.
Best parlay—Rhyme and Reason, Lucky Drift, and Broadside all to win.

BELMONT PARK.

1—Roseling, Little E., Fatigue.
2—Matonian, Skedaddle, Cherub.
3—Topper, Buntaris, Don Q.
4—Mosque, Little Asbestos, Shannon Shore.
5—Campania, Donna Tina, Native Stone.
6—Murzim, Padenaig, Compensation.

Best—Roseling.

Holy Rosary Seniors Down Monroe, 9-0

The Holy Rosary Seniors, of the Capital City League, defeated the Monroe A. C. yesterday, 9 to 0. The hitting of Caruso and Nicro and the pitching of Parrella and Scagnelli featured for the winners. The Rosary Nins fielded sensationally.

Monroe.	AB	H	O	A	H. Rosary.	AB	H	O	A
Perry,ss	4	1	3	2	Caruso,rf	5	4	0	0
Edmonds,cf	4	0	0	0	Freschi,lf	4	1	0	0
Coleman,rf	4	2	0	0	Valenza,3b	4	2	2	3
Hall,1b	3	1	6	0	Morisi,1b	4	1	9	0
Fling,lf	4	2	2	0	Ferraro,2b	3	0	3	2
Tracey,c	4	0	7	1	Galotta,cf	3	1	0	0
Green,2b	4	0	3	1	Palmer,cf	2	0	0	0
McMul'n,3b	3	1	2	1	Casassa,ss	2	1	0	3
Leonard,p	3	0	1	2	Ciango,ss	1	0	1	1
					Mastror'co,c	3	0	8	0
Totals	33	7	24	7	Vertolini,c	0	0	3	1
					Panella,p	2	0	0	1
					Nicro,p	2	1	0	1
					Scagnelli,p	1	0	0	0
					Burruto,p	0	0	1	0
					Totals	36	11	27	12

Monroe	0	0	0	0	0	0	0	0	0	—0
Holy Rosary	1	0	0	6	0	0	0	2	x	—9

Runs—Caruso (3), Freschi, Galotta, Casassa, Mastrorocco, Bertolini, Nicro. Errors—Perry, Tracey, Green, Morisi. Two-base hits—McMullen, Caruso, Valenza, Morisi, Nicro. Double play—Perry to Green to Hall. First base on balls—Off Leonard, 3; off Burruto, 1. Struck out—By Leonard, 7; by Panella, 2; by Nicro, 1; by Scagnelli, 4. Winning pitcher—Panella.

Cleveland Park Wins.

Cleve. Pk.	AB	H	O	A	Yankees.	AB	H	O	A
Welsh,ss	2	1	0	0	Bull,ss,2b	5	2	2	1
D.Lynch,2b	3	2	2	1	Snowden,2b	4	2	3	2
Watson,cf	5	1	1	0	Worth'on,1b	3	0	8	0
Cubbison,1b	3	1	6	0	Knight,3b,p	4	2	3	3
B.Lynch,p	5	2	0	3	Pimper,ss,c	4	2	5	1
Coxe,3b	4	2	1	1	Winter,cf	3	1	1	0
Yowell,c	1	0	13	0	Kidder,lf	4	2	0	0
Spitler,lf	3	0	2	0	Caldwell,rf	2	1	0	0
McCoach,rf	4	1	2	0	Jameson,p,lf	4	1	0	0
Pagan,lf	1	0	0	0	Lecuf	2	0	0	0
Totals	31	10	27	5	Totals	35	13	24	10

Yankees	1	0	0	4	2	0	0	1	—	10
Clev. Park	2	0	0	1	1	9	0	5	x	—18

Runs—Welsh (4), D. Lynch (2), Watson, Cubbison (2), B. Lynch, Coxe (2), Yowell (2), McCoach, Pagan, Bull, Snowden, Knight, Pimper (2), Winter (2), Kidder (2), Caldwell, Errors—Knight, Bull, Coxe (2), Welsh (2), Watson. Two-base hits—Cubbison, Kidder, Caldwell, Jameson. Three-base hit—Cleveland Park, 1; Yankees, 6. Home run—Knight. Stolen bases—Cleveland Park, 9; Yankees, 6. First base on balls—Off Lynch, 7; off Jameson, 7; off Knight, 8. Hits—Off Knight, 6 in 3 innings; off Jameson, 4 in 5 innings. Struck out—By Lynch, 13; by Jameson, 3; by Knight, 2. Balk—Jameson. Losing pitcher—Knight.

Allied Nine Wins, 4-0.

Allied	AB	H	O	A	Md. A. C.	AB	H	O	A
Abigali,rf	5	1	0	0	Sun,3b	5	2	2	2
Edwards,3b	4	1	1	2	Moreland,c	5	2	9	0
Radtke,2b	4	1	2	1	Houchen,lb	5	0	14	0
Cleary,lf	4	1	3	0	Miles,lf	4	1	0	0
Edwards,ss	4	0	2	3	Baldwin,ss	4	1	2	3
Druick,1b	4	0	6	0	Grunell,2b,rf	4	0	3	3
Rupert,c	5	0	6	0	Krebs,ss	4	0	5	2
H.Hodges,ss	2	0	3	0	Main,p	4	0	0	4
J.Hodges,ss	2	0	1	0	Bland,cf	4	0	2	0
Hill,p	4	1	2	1	Davis,cf	3	0	0	0
Totals	40	6	27	7	Totals	41	5	27	9

Allied	0	0	0	0	0	0	1	1	0	2—4
Mary. A. C.	0	0	0	0	0	0	0	0	0	0—0

Runs—Abigali, Druick, Hodges, Hill. Errors—Allied, 2; Maryland, 3. Two-base hits—Suit, Cleary. Stolen bases—Abigali, Moreland, Houchen. Sacrifices—Leonard, Moreland. Double play—Main to Moreland to Houchen. Left on bases—Allied, 10; Maryland, 11. First base on balls—Off Hill, 2; off Main, 1. Hit by pitched ball—By Main (Druick). Struck out—By Hill, 6; by Main, 1.

Engineers Win.

Red Cross.	AB	H	O	A	Engineers.	AB	H	O	A
Dawson,rf	5	3	1	1	Knorr,ss	6	3	2	1
Main,1b	5	1	0	0	Timmons,lf	6	1	0	0
Chester,cf	5	2	3	0	Voorhees,c	4	2	7	1
Stehlin,2b	3	1	2	3	Jarman,3b,c	4	1	2	3
Zimman,3b	4	0	0	1	Stone,c	5	0	1	4
Wheeler,ss,p	4	1	1	2	Grimsley,2b	5	3	0	3
Clark,p,ss	4	2	2	5	Wade,1b	5	4	10	3
Jordan,lf	4	3	4	0	Adams,rf	5	2	1	0
B.Miller,c	4	0	1	0	Timmons,p	4	1	0	2
					Lyle,p	1	1	0	2
Totals	38	15	21	19	Totals	55	19	18	18

Engineers	0	2	0	0	4	0	0	0	2	—8
Red Cross	0	0	0	0	0	0	0	0	0	—3

Runs—Timmons, Stone (2), Grimsley, Wade, F. Timmons (2), Lyle, Lawson (2), Clark. Errors—Voorhees, Stone, Grimsley, Wade, Lawson, Zimmerman (2), Myerhoffer, Miller. Two base hits—Wade, Stone, Wade, Meyerhoffer, Lawson. Three base hits—Grimsley, F. Timmons, Voorhees. Left on bases—D. C. Engineers, 4; Red Cross, 7. Base on balls—Off Clark, 0; off F. Timmons, 3; off Lyle, 0. Hit by pitcher—By Clark, 1; Bruel, 1. By Lyle, 6; by Meyerhoffer, 1; by F. Timmons, 3; by Lyle, 0. Winning pitcher—F. Timmons. Losing pitcher—Clark.

FAIRMOUNT RESULTS.

FIRST RACE—Six furlongs; purse, $1,000; claiming; for 3-year-olds and upward. Start good; won driving; place same. Went to post at 4:56; off at 4:57. Winner, Coldstrem Stud's ch. m. (3) by Prince Palatine—Quixota. Trained by F. M. Taylor. Value to winner, $1,350; second, $300; third, $150. Time, 0:23, 0:46, 1:11 1-5, 1:18.

Horses	Wt.	Post	St.	¼	½	¾	Str.	Fin.	Jockeys	Straight
BARBARA	107	2	4	4½	4½	3	1	1	Abel	$4.51
CAYUGA	107	1	3	1½	1½	1½	2½	2	Horvath	1.53
CHICAGO	115	6	1	6	5	5	5½	3nk	McDermott	2.81
LOGOL	108	2	6	2½	2½	2½	2	4	Maguire	8.83
COLOR SERGEANT	107	4	5	3½	4	4nk	5½	Root	Root	10.23
KRICK	102	5	2	5nk	6	6	6	6	Russell	23.40

Two dollar mutuels paid: BARBARA $11.02, $4.18, $2.92; CAYUGA $3.82, $2.48; CHICAGO $2.56.

BARBARA, away well and racing under a restraint until reaching stretch turn, responded well to hard urging, came to the outside to overhaul CAYUGA to win going away. CAYUGA, away well and showing a high order of speed, was sent into a long lead, held sway while running around the turn, but tired badly in stretch. CHICAGO could not keep up in first half-mile, came with a belated rush final furlong to outgame ALGOL in final stride. Latter was used up forcing the early pace and tired. COLOR SERGEANT had no mishap.

SEVENTH RACE—One and one-sixteenth miles; purse, $1,200; claiming; 3-year-olds and up. Start good; won handily; place driving. Went to post at 5:30; off at 5:36. Winner, J. N. Camden's ch. g. (3) by Craigangower—Bunchy. Trained by D. E. Stewart. Value to winner, $900; second, $200; third $100. Time, 0:24 3-5, 0:48 3-5, 1:14 2-5, 1:40 1-5, 1:46 4-5.

Horses	Wt.	Post	St.	¼	½	¾	Str.	Fin.	Jockeys	Straight
CALVADOS	107	8	1	3½	4½	3nk	2½	1	Garner	$1.50
HOWARD LEE	115	7	6	2½	1nk	1½	1½	2nk	Maguire	8.71
HILARY	112	4	8	8	8	6½	4nk	3½	Fronk	3.68
MASTER WALTER	112	6	2	4½	3nk	2h	3nk	4½	Yates	14.34
HARRY B	112	1	5	5½	6h	5½	5½	5½	Stretton	39.73
SCOTLAND YARD	107	3	7	7	7	4½	6½	6h	Abel	5.68
GREY STONE	112	2	3	6½	7½	8	7½	7½	Churchman	15.45
HONEST	105	5	4	1½	2nk	7½	8	8	Cheatham	17.26

Two dollar mutuels paid: CALVADOS $5.00, $3.68, $2 60; HOWARD LEE, $3.98, $3.74; HILARY, $3.38.

CALVADOS, away fast, cut sharply across on his field after break, raced restrained on inside on far side, responded well when called upon final furlong, and wore HOWARD LEE down last 70 yards. HOWARD LEE was sent into contention at start, took command at half-mile when HONEST began tiring, held sway while saving ground, but on final drive could not withstand winner's challenge. HILARY was pinched back at start, moved up steadily when clear, and continued gamely final quarter, closed big gap. MASTER WALTER showed a good effort. HARRY B raced evenly, SCOTLAND YARD moved up dangerously at head of the stretch, then tired.

CHURCHILL DOWNS, KY., CHART, MAY 30, 1928

(Associated Press.)

WEATHER, CLOUDY; TRACK, FAST.

FIRST RACE—Six and one-half furlongs; purse, $1,200; claiming; for 3-year-olds. Start good; won driving; place same. Went to post at 2:12. Winner, J. Camden's br. f. (3) by Craigangower—Casuarina. Trained by D. E. Stewart. Value to winner, $900; second, $200; third, $100. Time, 0:23 3-5, 0:47 2-5, 1:13, 1:19 4-5.

Horses	Wt.	Post	St.	½	¾	Str.	Fin.	Jockeys	Straight
CANBERRA	107	9	4	11½	5	2nk	1h	Garner	$4.67
KENTUCKY ACE	112	3	10	2nk	2nk	2½½	Fronk	5.49	
PORTIA	109	4	5	6½	4½½	4h	3½	Ambrose	2.94
CULLOP	116	10	1	3h	2h	3½	4h	Feeney	10.41
GOVERNOR PRATT	111	6	7	9h	8h	5h	5h	Kern	6.78
KEEPING TIME	105	7	6	4nk	9h	7h	6nk	Luther	8.23
ELIZABETH	111	8	8	7h	6nk	6½½	7h	Gray	*14.28
RIPPLE LIGHT	111½	5	11	11	10h	8nk	Murray	66.28	
LITTLE COLONEL	113	2	3	8h	7½	10h	9h	Kelly	41.20
MISS FIRE	111	11	9	10nk	11	11	10	Hebert	16.37
KEITH	114	1	2	2½	3nk	8½	10h	Hunt	*

*Field.

Two dollar mutuels paid: CANBERRA $11.34, $5.56, $3.72; KENTUCKY ACE $6.92, $4.26; PORTIA $3.36.

CANBERRA, racing in best form and energetically ridden, took command soon after start, showed ability wide on stretch turn and stubbornly fought off challenge of KENTUCKY ACE. Latter's race was a keen factor throughout, but racing on outside, responded gamely to punishment final drive and was wearing winner down. PORTIA was taken back while racing in hard pace, but finished with good command entering stretch but tired final sixteenth. VERMAJO, well up from the start, but racing wide tired near end. CLYDE VAN DUSEN raced in close quarters first three-sixteenths, came around strongly PARAPHASE showed a good effort. LEE COOPER, away fast and escaping early interference, set the pace to head of the stretch where he tired badly.

SIXTH RACE—Six and one-half furlongs; purse, $1,800; Memorial Day Handicap; for 3-year-olds and upward. Start good; won driving; place same. Went to post at 4:56; off at 4:57. Winner, Coldstrem Stud's ch. m. (3) by Prince Palatine—Quixota. Trained by F. M. Taylor. Value to winner, $1,350; second, $300; third, $150. Time, 0:23, 0:46, 1:11 1-5, 1:18.

Horses	Wt.	Post	St.	¼	½	¾	Str.	Fin.	Jockeys	Straight
BARBARA	107	2	4	4½	4½	3	1	1	Abel	$4.51
CAYUGA	107	1	3	1½	1½	1½	2½	2	Horvath	1.53
CHICAGO	115	6	1	6	5	5	5½	3nk	McDermott	2.81
LOGOL	108	2	6	2½	2½	2½	2	4	Maguire	8.83
COLOR SERGEANT	107	4	5	3½	4	4nk	5½	Root	Root	10.23
KRICK	102	5	2	5nk	6	6	6	6	Russell	23.40

Two dollar mutuels paid: BARBARA $11.02, $4.18, $2.92; CAYUGA $3.82, $2.48; CHICAGO $2.56.

BARBARA, away well and racing under a restraint until reaching stretch turn, responded well to hard urging, came to the outside to overhaul CAYUGA to win going away. CAYUGA, away well and showing a high order of speed, was sent into a long lead, held sway while running around the turn, but tired badly in stretch. CHICAGO could not keep up in first half-mile, came with a belated rush final furlong to outgame ALGOL in final stride. Latter was used up forcing the early pace and tired. COLOR SERGEANT had no mishap.

SEVENTH RACE—One and one-sixteenth miles; purse, $1,200; claiming; 3-year-olds and up. Start good; won handily; place driving. Went to post at 5:30; off at 5:36. Winner, J. N. Camden's ch. g. (3) by Craigangower—Bunchy. Trained by D. E. Stewart. Value to winner, $900; second, $200; third $100. Time, 0:24 3-5, 0:48 3-5, 1:14 2-5, 1:40 1-5, 1:46 4-5.

Horses	Wt.	Post	St.	¼	½	¾	Str.	Fin.	Jockeys	Straight
CALVADOS	107	8	1	3½	4½	3nk	2½	1	Garner	$1.50
HOWARD LEE	115	7	6	2½	1nk	1½	1½	2nk	Maguire	8.71
HILARY	112	4	8	8	8	6½	4nk	3½	Fronk	3.68
MASTER WALTER	112	6	2	4½	3nk	2h	3nk	4½	Yates	14.34
HARRY B	112	1	5	5½	6h	5½	5½	5½	Stretton	39.73
SCOTLAND YARD	107	3	7	7	7	4½	6½	6h	Abel	5.68
GREY STONE	112	2	3	6½	7½	8	7½	7½	Churchman	15.45
HONEST	105	5	4	1½	2nk	7½	8	8	Cheatham	17.26

Two dollar mutuels paid: CALVADOS $5.00, $3.68, $2 60; HOWARD LEE, $3.98, $3.74; HILARY, $3.38.

CALVADOS, away fast, cut sharply across on his field after break, raced restrained on inside on far side, responded well when called upon final furlong, and wore HOWARD LEE down last 70 yards. HOWARD LEE was sent into contention at start, took command at half-mile when HONEST began tiring, held sway while saving ground, but on final drive could not withstand winner's challenge. HILARY was pinched back at start, moved up steadily when clear, and continued gamely final quarter, closed big gap. MASTER WALTER showed a good effort. HARRY B raced evenly, SCOTLAND YARD moved up dangerously at head of the stretch, then tired.

AURORA ENTRIES.

FIRST RACE—Five and one-half furlongs; purse, $1,000; claiming; for 3-year-olds and upward.

1 Rushee ..... 101 | 7 J. M. Denny 114
2 *Lila G. ..... 92 | 8 *Bill Henry 98
3 *Lady O'Neil ..... 96 | 9 *Ted Healey 99
4 *Lou B. ..... 98 | 10 Wild Life 107
5 No Effort ..... 109 | 11 Oley 114
6 *Rockaway 109

SECOND RACE—Five and one-half furlongs; purse, $1,000; claiming; for 3-year-olds and upward.

1 *Col. Schooler ..... 108 | 7 *Little Cook 103
2 *Nine Dollars ..... 104 | 8 Mole Card 107
3 Button ..... 114 | 9 My Ally 100
4 Mollie Dear ..... 101 | 10 *Sanction 111
5 Supporter ..... 111 | 11 John D. 108
6 Horseradish ..... 106 | 12 Porto de Oro 108

THIRD RACE—Six furlongs; purse, $900; claiming; for 3-year-old maidens.

1 *Kenilee ..... 98 | 7 *Irish Spot 105
2 Halside Guy ..... 115 | 8 Ambitious 110
3 P. J. Carr ..... 108 | 9 Par Away 110
4 Burkdale ..... 112 | 10 Cruelty 120
5 *Chrysler ..... 105 | 11 *Jean Seth 98
6 *Florence Krenz 108 | 12 Lilly B. 103

FOURTH RACE—Five furlongs; purse, $1,000; claiming; for 2-year-old colts and geldings.

1 *Black Darling ..... 110 | 6 *Red Robe 106
2 *Swift ..... 102 | 7 Glad Effort 117
3 *Cloudy S. ..... 107 | 8 My Vernon 113
4 Gunga Din ..... 107 | 9 Silver Scepter 113
5 Mimeo ..... 107 | 10 *Fair Catch 109

FIFTH RACE—One and one-sixteenth miles; purse, $1,000; claiming; for 3-year-olds and upward.

1 *Black Darling ..... 104 | 5 Samaron 114
2 Judge Caverly ..... 110 | 6 *Mary Dale 98
3 *Pat Field ..... 105 | 7 *Raymond Dale 105
4 *The Corsair ..... 95 | 8 *Baron Pine 109

SIXTH RACE—One mile and 70 yards; purse, $1,000; claiming; for 3-year-olds and upward.

1 Edgewater ..... 101 | 7 Adieu 108
2 Pinnster ..... 111 | 8 Meditator, jr. 111
3 Babbling ..... 106 | 9 Pearlie's Girlie 106
4 Gilmore ..... 111 | 10 Aurous 111
5 *Col. Toka ..... 106 | 11 Marius 111
6 Clopper ..... 116 | 12 Private Seth 111

Also eligible—
13 *Rimple ..... 101 | 16 Undertow 106
14 *Montcagle ..... 106 | 17 *George D. Gaw 106
15 Bird Behave 107

SEVENTH RACE—One mile and 70 yards; purse, $1,000; claiming; for 3-year-olds and upward.

1 *Majoe ..... 101 | 7 *Mon. Morning 106
2 *My Valet ..... 100 | 8 *Arragosa 111
3 Antonio ..... 111 | 9 *Parker 111
4 *Maimonides ..... 106 | 10 Rock Candy 116
5 *Modo ..... 106 | 11 Paula Shay 106
6 *Pieces of Eight 101 | 12 *Molinero 106

Also eligible—
13 *Riot ..... 106 | 15 *Huey 109
14 Col. Campus ..... 101 | 16 *Edna Dale 91

*Apprentice allowance claimed.

SENATORS DOWN SISLERS.

The Senator Insects downed the George Sislers yesterday, 6 to 5. Lynch was the winning pitcher. For games call Adams 7560.

SERVICE NINE WINS.

The Service Seniors, playing at Riverdale Park, Hyattsville, scored a 5 to 1 victory over the Pierce A. C. A. Geiger pitched brilliant ball throughout. For games with the winners call J. Gubisch at Lincoln 2611-J.

The Post's Consensus of Choices at Churchill Downs

	1st Race	2d Race	3d Race	4th Race	5th Race	6th Race	7th Race
Ticker. Washington Post	Lucky Drift Owena Cleora	Fanta Maiden's Tryst Panini	Clarifier Loretta Brooks Mum Ruffin	War Time Audley ent. Sunny Port	Irish Pal Bar None Braybant	Sister Zoe Carin Everlasting	Fretwell Babe K. Apopka
Collyer Collyer's Eye	Lucky Drift Margate Seminola	Euonymous Maiden's Tryst Arline Connor	Clarifier Queenston Loretta Brooks	Three D's ent. Sunny Port Audley ent.	Irish Pal Col. Shaw Longridge ent.	Benito Downcast Everlasting	Babe K. Valence Fretwell
Louisville Times Associated Press	Lucky Drift Cicero Owena	Maiden's Tryst Panini Fanta	Mum Ruffin Loretta Brooks Clarifier	Audley ent. Sunny Port War Time	Bar None Irish Pal Braybant	Everlasting Carin Sister Zoe	Apopka Babe K. Fretwell
Trackman Racing Form	Lucky Drift Margate Enth'tic Edwar	Fanta Cylline Maid Arline Connor	Mum Ruffin Loretta Brooks Wolfy	Prince Pat Disturb Badger Face	Gen. Grant Bar None Irish Pal	Rollage Carin Downcast	Babe K. Apopka Fretwell
N. Y. Handicap Racing Form	Lucky Drift Virginia Beauty Margate	Maiden's Tryst Panini Camp Meat	Loretta Brooks Clarifier Mum Ruffin	Disturb Prince Pat Badger Face	Irish Pal Col. Shaw Gen. Grant	Downcast McCulloch Rollage	Babe K. Efeldee Valence
Man o' War Racing Form	Lucky Drift Cleora Golden Top	Arline Connor Maiden's Tryst Panini	Clarifier Loretta Brooks Roxie Weidel	Prince Pat Sunny Port Disturb	Gen. Grant Irish Pal Hedemora	Carin Run'ay Princess McCulloch	Fretwell Babe K. Efeldee
Budd Racing Form	Virginia Beauty Cleora Lucky Drift	Maiden's Tryst Chicola Euonymous	Mum Ruffin Clarifier Loretta Brooks	War Time Prince Pat Sunny Port	Irish Pal Col. Shaw Bar None	Everlasting Run'ay Princess Sister Zoe	Fretwell Babe K. Efeldee
Running Horse Handicap	Lucky Drift Owena Seminola	Maiden's Tryst Panini Euonymous	Mum Ruffin Loretta Brooks Queenston	War Time Prince Pat Sunny Port	Col. Shaw Gen. Grant Bar None	Sister Zoe Downcast Red Grange	Babe K. Valence Fretwell
Purchase Running Horse	Lucky Drift Virginia Beauty Owena	Chicola Maiden's Tryst Panini	Mum Ruffin Loretta Brooks Roxie Weidel	War Time Disturb Sunny Port	Gen. Grant Col. Shaw Irish Pal	Everlasting Sister Zoe Red Grange	Apopka Babe K. Efeldee
Consensus	Lucky Drift Virginia Beauty Owena	Maiden's Tryst Panini Fanta	Mum Ruffin Clarifier Loretta Brooks	War Time Prince Pat Sunny Port	Irish Pal Col. Shaw Bar None	Everlasting Sister Zoe Downcast	Babe K. Fretwell Apopka

FAIRMOUNT ENTRIES.

FIRST RACE—Six furlongs; purse, $1,000; claiming; for 3-year-olds.

1 *Cleo ..... 100 | 7 McKim 100
2 Zee Sag ..... 110 | 8 Eddie Curtis 110
3 *Moth. of Pearl 100 | 9 *Jean Bond 100
4 Fortunate Girl. 105 | 10 All Set 110
5 Lily Sue ..... 108 | 11 *Ormogiri 100
6 Yulee ..... 105 | 12 Cottage Boy 110

Also eligible—
13 Thistle Glad ..... 105 | 16 *Master Eddie. 105
14 Paton ..... 110 | 17 Nodding 108
15 Intense ..... 111 | 18 Kitty Cat 105

SECOND RACE—Five furlongs; purse, $1,000; claiming; for 2-year-old maidens.

1 Arline Connor ..... 112 | 9 Luath 112
2 Camp Meat ..... 112 | 10 Fanta 112
3 Primrose ..... 111 | 11 Attention 112
4 Handor ..... 115 | 12 Totton 115
5 Panini ..... 112 | 13 Brookdale Miss 112
6 Maiden's Tryst. 112 | 14 Paul Revere... 110
7 Morton C'well. 115 | 15 Sauce 115
8 Chicola 115

Also eligible—
16 Eunonymous. 115 | 19 Little Chip..... 115
17 Golden Colna. 115 | 20 Nae Brooks..... 115
18 Asbin Lake ..... 115 | 21 Nomination 115

THIRD RACE—One mile and 70 yards; purse, $1,400; claiming; for 3-year-olds and upward.

1 Ramkin ..... 110 | 5 Yargee 107
2 Adele W. ..... 109 | 6 Princess Darrell. 105
3 Perfect Echo ..... 114 | 7 Foreclose 109
4 *Noe Equal ..... 105 | 8 Haver's Choice 104

FOURTH RACE—Six furlongs; purse, $1,000; claiming; for 4-year-olds and upward.

1 *Medley ..... 113 | 4 San Utar 108
2

CAPITAL LINKS SCENE OF VARIED HOLIDAY TOURNEYS

Large Fields Compete at All Clubs

Salmon Wins Miniature Tourney Staged at Washington.

Ring Scores at Town-Country; Whitman's Card Best.

By HENRY LITCHFIELD WEST.

WITH ideal weather conditions, all of the golf courses in this section were crowded yesterday from early in the morning until sundown. Special programs were arranged at ten clubs for the entertainment of the club members. The largest field was at the Columbia Country Club, where between 9 o'clock and noon more than 200 golfers were started from the first tee and this number steadily increased during the afternoon. The event was a benefit for the Olympic Fund and various prizes were offered. These were won as follows:

First low net—Commander B. G. Leighton, 82—16—66; second low net, L. W. Laudick, 77—10—67; third low net, D. L. Younger, 86—18—70. Best nine—J. M. Johnston, 39—7—32. Winner of blind handicap—Richard H. Lee.

The miniature tournament at the Washington Golf and Country Club proved a great success, 80 players contesting in ten flights. The competitors were graded according to their handicaps and played six-hole matches, one of the contests, which was finally won by D. A. Salmon, going three extra holes before it ended. The personnel of the flights, with the winners, runners-up and winners of the consolation, were as follows:

First flight—C. P. Evans, jr., Logan Hopkins, J. H. Davidson, R. Jewell, E. P. Brooks, Gordon Stone, R. J. Morman, Frank K. Roesch. Winner, R. J. Morman, 2 up; runner-up, C. P. Evans, jr.; winner consolation, Frank K. Roesch.

Second flight—Ben. LeFevre, E. R. Shipp, R. S. Flower, G. F. Buskie, Paul V. Keyser, J. G. Drain, George E. Truett, M. C. List. Winner, J. G. Drain, 1 up; runner-up, G. F. Buskie; consolation, Paul V. Keyser.

Third flight—O. C. Murray, L. D. Underwood, Dean Wise, R. Warner, G. Hunt, Hunt, J. T. Barnes, F. W. Youry, E. W. Cushing. Winner, T. G. Drain, 1 up; runner-up, E. W. Cushing; consolation, O. C. Murray.

Fourth flight—D. R. Elmore, Bonn Gilbert, T. Aaussen, L. C. Garnett, T. H. Wootton, Harry A. Cashman, Davidson, Dr. H. P. Cobey. Winner, H. D. Cashman, 1 up; runner-up, D. R. Elmore; consolation, Bonn Gilbert.

Fifth flight—E. J. Swift, A. Bolling Galt, J. M. Willis, B. M. Smelker, Dr. A. L. Bouy, Dale Drain, A. Balmon, J. H. Davidson. Winner, D. A. Salmon, 1 up, 9 holes; runner-up, E. J. Swift consolation, A. B. Galt.

Sixth flight—Thomas G. Harrell, B. S. Taylor, L. Millett, C. F. Moore, Chas. T. Duganne, F. Henderson, W. N. McCarthy. Winner, H. Thomas; runner-up, C. T. Duganne; consolation, G. Harrell.

Seventh flight—Hugh Nicholson, W. B. Henderson, R. N. Sutton, R. H. Jewell, Dr. C. E. Kelly, John Rice, Neal Rice, N. B. Williams, L. D. Nicholson. Winner, N. B. Williams; runner-up, R. N. Sutton; consolation, Hugh Nicholson.

Eighth flight—C. L. Billard, B. P. Garnett, A. H. Walter, L. L. Oliver, J. B. Wyckoff, J. F. Bessey, F. J. McCall, Robert Donovan, J. N. Brewer, S. L. Howard. Winner, B. F. Garnett; runner-up, L. F. Bessey; consolation, L. L. Oliver.

Ninth flight—F. J. Moses, C. H. Roesch, R. A. Lacey, Dr. W. E. Clark, J. R. Ballinger, A. B. Gilbert, B. Jewell, Dr. M. W. Ferry, R. Clark; runner-up, A. B. Gilbert; consolation, F. J. Moses.

Tenth flight—H. L. Smith, W. B. Hutton, C. V. Simpson, J. C. Mackall, Robert Donovan, J. N. Brewer, S. L. Howard, Eugene Goff. Winner, S. L. Howard; runner-up, H. L. Smith; consolation, W. B. Hutton.

Competition for the Victor Kauffmann Memorial Day cup on the Chevy Chase Club course yesterday, match play against par, handicap allowance, resulted in a quadruple tie, as follows:

R. P. Davidson, 3 down; Commander C. T. Joy, 3 down; Dr. L. B. Johnson, 3 down; E. O. Wagenhorst, 3 down.

There were four flights in the miniature tournament at the Bannockburn Club yesterday, with the following results:

First flight—M. G. Kimbell, H. J. Wood, F. C. Doyle, M. J. Hall, Chirley, Frank T. Pickett, R. F. Teege, John Thacker. Winner, M. J. Hall; runner-up, Frank T. Pickett.

Second flight—Lynn Haines, Dr. J. R. Mood, G. C. Billard, W. L. King, E. G. Montgomery, Alton Haines, L. S. Plautz, R. C. Bergdoff. Winner, Lynn Haines; runner-up, Dr. J. R. Mood.

Third flight—Otto Thacker, C. B. Des Jardins, Frank Stanton, L. C. Gray, A. Flagg, E. G. Bergdoff, D. L. Hazard, F. S. Moise. Winner, A. Flagg; runner-up, Otto Thacker.

Fourth flight—S. G. Mosby, Charles Taylor, M. R. Walker, F. E. Slindee, Robert Cole, R. G. Shorter, D. H. Duckwall, L. W. Moore. Winner, L. W. Moore; runner-up, Miles Taylor.

The Town and Country Club yesterday devoted the proceeds of its Decoration Day tournament to the greens section of the United States Golf Association, and a field of nearly 60 players participated in the competition, match play against par. The winner was Gustav Ring, who finished 1 up. Walter Nordlinger was second, all even with par, and Clarence Berstein was third, 1 down.

Competition at the Congressional Country Club was medal play, eighteen holes, handicap allowance. The winner was J. D. Eason, 85—22—63, with R. Lester Rose second, 81—10—71. There was a tie for third prize between John E. McClure, 86—14—72, and John P. Gilmore, 83—9—72. The prize for low gross was won by R. Lester Rose 81.

A flag tournament was the feature of the day at the Indian Spring Club, and was won by C. M. Whitman, whose handicap of seventeen, in addition to the par 71, allowed him 88 strokes. He finished with his drive off the nineteenth tee. With a longer tee shot than H. C. Allen, who played his eighty-ninth stroke off the same tee, he won first prize with Allen second.

The Sportswoman

By DOROTHY E. GREENE

HELEN SINCLAIR and Clara Alderton both eliminated their opponents in the feature matches of the first round of the annual District women's tennis tournament which opened yesterday on the Henry Park courts.

Twenty-six of the leading racketers of the District are entered in the tourney. Frances Krucoff, who was named yesterday on the Sears Cup Team, Frances Walker, Corrine Frazier and Phoebe Moorehead have been seeded and will play in their first matches today.

Helen Sinclair defeated Mrs. George Vest in a fast three set match on close points with a score of 6—4, 4—6, 6—4. Miss Alderton, playing a steady back court game, was forced to her hardest game by Ivy Jane Wymore, who deuced most of the games and carried the second set 5—7. The match score was 6—3, 5—7, 6—3.

Other matches were—Florence Seward defeated Maud Sewell, 6—3, 6—2; Helen Sinclair defeated Mrs. George Vest, 6—4, 4—6, 6—4; Mrs. Graham defeated Margaret Ryan, 3—6, 9—7; Dorothy Kingsbury defeated Marion Phelps, 6—1, 6—0; Mrs. Ford defeated Katherine Potter, 7—5, 3—6, 6—3; Clara Alderton defeated Ivy Jane Wymore, 6—3, 5—7, 6—3; Josephine Dunham defeated Mrs. Martinez, 6—3; 3—6, 5—2; Mary Ryan, defeated Betty Kritt, 6—3, 6—3; Elsie Jansen defeated Mrs. Guilfond, 6—1, 6—6, 6—4; Vera Colding defeated Mary Duffy, 6—4, 7—9, 6—3; Betty Pyle defeated Lillian Dinowitzer, 6—4, 6—0.

Today's matches: 11 a. m., Mrs. Ford vs. Corinne Frazier; 12 noon, Helen Sinclair vs. Mrs. Graham; 2 p. m., Clara Alderton vs. Phoebe Moorhead; 5 p. m., Frances Krucoff vs. Dorothy Kingsbury; Josephine Dunham vs. Mary Ryan; Marion Wells vs. Florence Seward; Elsie Jansen vs. Vera Colding. Time of matches to be arranged this morning by telephone.

POOL TO OPEN TODAY.

The Municipal Swimming Pool near the Washington Monument will open for the summer this morning, according to Mrs. Susie Root Rhodes, supervisor of playgrounds.

Days set aside for the exclusive use of the pool by women and girls are Mondays, Wednesdays and Fridays from 9 a. m. to 6 p. m. Every morning from 6 to 9 o'clock the pool will be open to both men and women.

Nats Send McMullen To Louisville Team

Special to The Washington Post.

New York, May 30.—Catcher Hugh McMullen, drafted from the Louisville Club of the American Association, failed to come up to big league specifications and left here tonight to rejoin the Colonels. This move leaves Manager Harris with only two catchers, but he states that President Clark Griffith is still on the trail of another and expects to land him tomorrow or Friday.

Mrs. Norman B. Frost also drove off the same tee with her final stroke and ended in third place.

The driving contest created unusual interest. The contestants drove from the tenth tee and the tenth fairway was marked like a gridiron in order that the drives might be accurately measured. The winner was George J. Foley, whose three drives straight down the fairway aggregated 599 yards. Dr. E. R. Tilley was second with 591 yards, and the other leaders finished as follows: J. V. Brownell, 577 yards; Homer S. Pope, 554 yards A. von Steinner, 553 yards, and L. A. Speiss, 527 yards.

D. G. Morris obtained a second victory on the President's Cup in the competition at the Beaver Dam Club yesterday, his card being 78—10—68. Luther Florine, 79—10—69, was a close second and A. C. Keefer, 91—18—73, finished third.

In the miniature tournament at the Argyle Club the contestants will meet next Sunday morning, beginning at 9 o'clock, with the following pairings:

First flight—L. P. Di Este vs. W. R. Burns, Elliott Spicer vs. V. T. Downey, Emmert H. Heitmuller vs. F. L. Hummer, Georges G. Gist vs. L. C. Hopkins.

Second flight—Carl M. Noetzel vs. Thomas S. Pitt, William F. Di Este vs. M. E. Hughes, Harry C. Peacock vs. J. W. Dudley, Donald Dudley vs. Eugene Paravano.

Third flight—W. A. Taylor vs. P. W. Le Duc, A. C. Norcross vs. C. M. Belshe, F. G. Butler vs. L. L. Chamberlin, C. W. Stoddard vs. Gordon Bailey.

Fourth flight—H. K. Bentley vs. M. F. McCarthy, O. E. Sweet vs. R. T. Moore, W. U. Watson vs. C. van Driesen, M. Rex Rhodes vs. Dr. A. W. Shea.

At the Manor Club yesterday A. L. Houghton, with a gross score of 68, one under par, won the flag tournament, playing his last stroke into the cup on the nineteenth hole. Robert C. Hird, with a handicap of 5, finished one foot from the nineteenth cup, while J. Frank Staley ended his round with a stroke into the trap on the nineteenth hole. In the 9-hole women's flag tournament the winner was Mrs. R. E. Jones, who played her last shot as a drive from the tenth tee, with Mrs. H. G. Hird, second, finishing in the cup on the ninth green.

Scoring aces on golf courses seems to be a habit in the Henderson family. Two weeks ago Fletcher Henderson made a hole-in-one on the second hole of the Washington Golf and Country Club's course and yesterday his father H. T. Henderson repeated the feat on the same hole.

He was playing with his son and A. B. Gilbert and the latters son Boon Gilbert when his mashie shot landed the ball in the cup.

LINCOLN WINS HOWARD U. MEET

Dunbar Leads School Teams; Gardner in Exhibition Run.

LINCOLN UNIVERSITY was the victor in the eighth annual open track and field meet at Howard University yesterday, scoring in 13 events for an accumulation of 54½ points. Howard was second with 42 points, and Holy Cross, of Pittsburgh, third, with 35 points.

Spectators were treated to a 3-mile exhibition run by Ed. Gardner, Seattle negro runner, of "Stanton derby" fame. Other exhibitions were a half mile handicap by Phil Edwards, intercollegiate half mile champion, and a 440-yard run by Bill Butler, of Geneva College.

Dunbar High School took first place, and Armstrong second place in interscholastic events.

OPEN EVENTS.

100-YARD DASH—Won by E. Williams (Howard); second, L. Williams (Howard); third, Baskerville (Lincoln). Time, 10 1-10 seconds.

ONE MILE RACE—Won by Mitchell (Lincoln); second, Moore (Holy Cross); third, Ganes (Holy Cross). Time 4 minutes 392-10 seconds.

440-YARD RUN—Won by Langston (Howard); second, Dyer (Lincoln); third, Walker (Howard). Time, 51 3-10 seconds.

120-YARD HIGH HURDLES—Won by Lewis (Holy Cross); second, Willis (Druid Hill); third, Archibald (Howard). Time, 16 1-10 seconds.

880-YARD RUN—Won by Silvera (Lincoln); second, Lucas (Lincoln); third, Deery (Lincoln). Time, 2 minutes 4 seconds.

TWO MILE RUN—Won by Moore (Holy Cross); second, Mitchell (Lincoln); third, Bradley (Lincoln). Time, 10 minutes 17 seconds.

220-YARD DASH—Won by L. Williams (Howard); second, L. Williams (Holy Cross); third, Langston (Howard). Time, 22 1-10 seconds.

120-YARD LOW HURDLES—Won by Lewis (Holy Cross); second, Archibald (Howard); third, Baker (Lincoln). Time, 13 4-5 seconds.

RUNNING BROAD JUMP—Won by Sydnor (Lincoln); second, Utterback (Holy Cross); third, E. Williams (Howard). Distance, 21 feet 11 inches.

RUNNING HIGH JUMP—Won by Sydnor (Lincoln); second, Lambright (Lincoln); third, Young (Lincoln), and Hill (Howard) tied. Height, 6 feet 3 inches.

16-POUND SHOT—Won by Bryant (Lincoln); second, Kea (Lincoln); third, Drew (Howard). Distance, 41 feet 8½ inches.

DISCUS THROW—Won by Anderson (unattached); second, Bryant (Lincoln); third, Harrid (Howard). Distance, 126 feet 8 inches.

POLE VAULT—Won by Autterback (Holy Cross); second, Hillman (Lincoln); third, Stevens (Howard). Height, 11 feet 6 inches.

16-POUND HAMMER—Won by Bell (Howard); second, Martin (unattached); third, Tyson (Howard). Distance, 135 feet 4 inches.

JAVELIN THROW—Won by Gauntt (Howard); second, Young (Howard); third, Bryant (Lincoln). Distance, 156 feet 5¾ inches.

SPECIAL 880-YARD RUN—Won by Phil Edwards (New York University); second, Dunbar (Howard); third, Clark (Howard). Time, 1 minute 57 seconds.

SPECIAL 440-YARD RUN—Won by Bill Butler (Geneva); second, Young (Howard). Time, 52 1-10 seconds.

MILE RELAY—Won by Holy Cross; second, Lincoln; third, Howard. Time, 3 minutes 34 seconds.

SCHOLASTIC EVENTS.

440-YARD RUN—Won by Patterson (Dunbar High); second, Walker (Dunbar High); third, Campbell (Armstrong). Time, 55 sec. conds.

100-YARD DASH—Won by Wellington (Rhodes School, New York); second, Larry (Dunbar); third, Payne (Dunbar). Time, 10 2-5 seconds.

120-YARD LOW HURDLES—Won by Larry (Dunbar); second, Wellington (Rhodes School of New York); third, Wayne (Dunbar). Time, 16 seconds.

880-YARD RUN—Won by Lee (Armstrong); second, Walker (Dunbar); third, Morris (Armstrong). Time, 2 minutes 10 seconds.

220-YARD DASH—Won by Wellington (Rhodes School of New York); second, Larry (Dunbar); third, Wooden (Dunbar). Time, 23 1-10 seconds.

ONE MILE RELAY—Won by Dunbar; second, Armstrong; third, Bowie. Time, 3 minutes, 42 seconds.

HIGH JUMP—Won by Coates (Phelps); second, Glover (Dunbar); third, Davis (Dunbar). Height, 5 feet 8 inches.

BROAD JUMP—Won by Caldwell (Bowie); second, Stokes (Dunbar); third, Davis (Dunbar). Distance, 19 feet 10 inches.

SHOT PUT—Won by Stokes (Dunbar); second, Gerald (Armstrong); third, Richardson (Armstrong). Distance, 29 feet 9¾ inches.

Two for Bond's Nine.

Clothiers.	AB	H	O	A	Takoma.	AB	H	O	A
McD'ald.2b.	4	1	5		Williams.3b.	4	1	2	2
Taylor,c...	3	0	6	0	Henley,ss...	2	0	2	3
Moser,c...	1	1	6	1	Powell,2b...	3	0	2	3
Harding,1b.	4	1	6	1	Fitz'ald,1b.	4	1	6	0
Harvey,ss..	5	2	0	2	Rhan,rf....	4	0	1	0
Collins,cf..	4	3	3	0	Warner,cf...	4	0	3	0
Caspar,lf...	4	0	2	0	Miller,lf....	3	1	2	0
Timpson,rf.	4	0	0	0	Rosser,c....	4	1	7	1
Banta,3b...	3	1	0	1	Ehlers,p....	3	0	0	1
Magee,p....	3	2	1	1	*Milburn....	1	0	0	0
Totals...	34	8	27	7	Totals....	31	4	27	9

*Batted for Ehlers in ninth.

Clothiers	0	0	0	0	2	0	5	0	0—7
Takoma	1	0	0	2	0	1	0	0	0—4

Runs—Macdonald, Moser, Harding, Harvey, Thompson, Banta, Magee, Williams (3), Powell, Miller, Rosser. Errors—Macdonald, Harvey, Miller, Ehlers. Three-base hit—Harvey. Home run—Harvey. Stolen bases—Macdonald, Taylor, Rhan. Sacrifices—Henley. Double play—Harvey to Macdonald to Harding. First base on balls—Off Ehlers, 1. First base on balls—Off Magee, 5; off Ehlers, 2. Hit by pitched ball—By Ehlers (Collins, Magee). Struck out—By Magee, 11; by Ehlers, 5. Wild pitches—Magee. Passed balls—Taylor, Moser.

Clothiers.	AB	H	O	A	Takoma.	AB	H	O	A
McD'ald.2b.	4	0	1	3	Williams.3b	3	0	1	1
Taylor,c...	3	0	10	1	Henley,ss...	3	0	1	4
Harding,1b.	4	0	6	0	Powell,2b...	5	2	3	5
Harvey,ss..	5	1	1	2	Fitz'ald,1b.	5	1	13	1
Collins,cf..	5	2	3	0	Rhan,rf....	3	1	0	0
Caspar,lf...	3	1	2	0	Warner,lf...	3	0	2	0
Timpson,rf.	2	0	2	0	Miller,lf....	3	0	2	0
Caspar,rf..	3	1	0	0	Rosser,c....	4	1	7	1
Banta,3b...	3	1	2	5	Griffith,p...	0	0	0	1
Corson,p....	4	0	0	3	Elliott,p....	2	0	0	2
					*Mellon....	1	0	0	0
Totals...	34	8	27	14	Totals....	29	5	27	13

*Batted for Elliott in ninth.

Clothiers	6	0	0	0	0	0	0	0	0—6
Takoma	2	0	1	0	1	0	0	0	0—4

Runs—Taylor, Harding, Harvey, Collins, Belt, Banta, Williams, Henley, Powell (2). Errors—Taylor, Harvey, Williams. Home run—Powell. Stolen bases—Williams (2), Rhan, Mellon. Sacrifice—Fitzgerald. Double plays—Henley to Powell to Fitzgerald; Harvey to Macdonald to Harding. First base on balls—Off Corson, 8; off Griffith, 1; off Elliott, 6. Hits—Off Griffith, 3 in 2-3 inning; off Elliott, 5 in 81-3 innings. Hit by pitched ball—By Elliott (Taylor). Struck out—By Corson, 7; by Elliott, 5. Losing pitcher—Griffith.

Center Juniors Win.

FIRST GAME.

C. Center.	AB	H	O	A	Kennedys.	AB	H	O	A
Newman,lf.	4	1	0	0	Lacy,ss....	4	1	2	4
Jewler,rf..	3	2	0	0	Mahoney,1b	4	1	16	0
M.S'sm'n,3b	2	0	2	2	H.King,c...	3	0	4	1
L.S'sman,ss	5	4	2	3	Miller,3b...	3	0	1	2
N.Miller,1b.	4	1	11	0	Kessler,cf..	1	1	0	0
N.Cohen,2b.	2	0	3	1	Steuart,cf..	2	0	0	0
Mindell,cf..	3	3	3	0	Ahern,2b,p..	4	0	0	4
Sklar,c....	4	1	6	3	Brady,2b...	3	0	4	3
Abell,p....	4	0	0	3	R King,lf...	4	0	0	0
					Jorg,p....	1	0	0	2
Totals...	33	12	27	12	Lynch,rf...	4	0	0	0
					Totals...	37	3	27	16

Community..	2	0	1	0	4	2	1	0	0—10
Kennedy Jrs.	0	0	0	0	0	1	0	1	0—2

Runs—Newman, Jewler, M. Singman (2), L. Singman (2), Mindell (2), Abell (4), King, Jorg. Errors—N. Miller, Mahoney. Two-base hits—Mindell, L. Singman. Double play—Lacy to Brady to Mahoney. Left on bases—Community Center, 4; Kennedy, 7. Sacrifice hit—Jewler. Hit by pitched ball—By Abell (H. King, Kessler); by Jorg (Sklar). Struck out—By Abell, 5; by Jorg, 1; by Ahern, 3.

SECOND GAME.

C. Center.	AB	H	O	A	Kennedys.	AB	H	O	A
Ovenb'e,2b.	3	1	0	2	Alonis,cf....	3	0	2	0
Sklar,2b...	2	1	0	2	Mahoney,1b	3	0	9	0
Ginberg,cf.	2	0	0	0	Lacey,ss....	3	1	2	4
Newman,cf..	2	0	0	0	H.King,c...	3	1	7	1
M.S'sman,3b	3	0	3	4	T.Miller,3b.	3	1	2	5
L.S'sman,ss	3	3	2	3	Ahern,rf....	3	0	1	0
N.Miller,1b.	3	2	12	0	Brady,lf....	1	0	1	0
Dannah'e,lf	2	1	2	0	Wilfos,2b..	4	1	2	2
Mindell,lf..	1	0	0	0	Lynch,p....	4	0	2	1
D.Cohen,rf.	1	0	0	0					
Jewler,rf...	0	0	0	0					
N.Cohen,c..	2	0	6	2					
E.Miller,p..	4	1	0	2					
Totals...	34	12	27	14	Totals....	32	5	27	13

Community...	0	1	1	4	0	0	0	0	2—8
Kennedy Jrs.	2	0	0	0	0	0	0	0	0—4

Runs—M. Singman, L. Singman (2), N. Miller, Dennaburg, D. Cohen, N. Cohen, E. Miller, Mahoney, Lacey, T. Miller, Lynch. Two-base hit—Lacey. Three-base hits—E. Miller, Phillips. Left on bases—Community Center, 5; Kennedy, 6. Sacrifices—Phillips (2). Struck out—By Miller, 6; by Lynch, 7.

PETWORTH A. C. LOSES.

Fredericksburg, Va., May 30.—The Fredericksburg Elks defeated the Petworth Athletic Club Nine in a well played game today on the Fredericksburg diamond, 3 to 1.

COLLEGE BASEBALL

Pennsylvania, 1; Cornell, 0.
Holy Cross, 6; Boston College, 2.
Minnesota, 2; Iowa, 0.
Wisconsin, 5; Northwestern, 4.
Ohio State, 7; Wooster, 4.
Georgetown, 13; Yale, 5.
Princeton-U. of Maryland, called in fourth inning (rain).

MINOR LEAGUE RESULTS

AMERICAN ASSOCIATION.

W.	L.	Pct.		W.	L.	Pct.
Kansas City	28	18	.609	Minneapolis.	24	21	.533
Ind'napolis.	25	18	.568	Toledo.....	22	21	.512
Milwaukee.	26	20	.565	Louisville..	16	28	.364
St. Paul...	26	20	.565	Columbus..	13	33	.283

FIRST GAME.

	R.	H.	E.
Louisville	000	101	000—2	5	2
Indianapolis	100	000	03x—4	5	4

Kobb and Thompson; Yde, Boone and Spencer.

SECOND GAME.

	R.	H.	E.
Louisville	000	300	212—8	15	0
Indianapolis	000	000	102—3	5	0

Wilkinson and Thompson; Burwell, Boone and Fiprence.

	R.	H.	E.
Toledo	010	001	101—4	12	0
Columbus	000	020	000—2	5	1

Pfeier and O'Neil; Ash and Ferrell.

FIRST GAME.

	R.	H.	E.
Milwaukee	003	101	310—8	8	1
Kansas City.....	301	000	021—7	13	3

Eddleman, Sanders and Young; Davis, Schaack and Peters.

SECOND GAME.

	R.	H.	E.
Milwaukee	100	000	010—2	8	1
Kansas City.....	112	002	00x—6	9	0

Krueger, Willis and McHenry; Warmouth and Wirts.

	R.	H.	E.
Minneapolis	000	111	100—	4	8	0
St. Paul	012	121	35x—15	19	1

Hubbell, McCullough and Kenna; Betts, Liska and Gaston.

	R.	H.	E.
St. Paul	010	300	120—7	14	1
Minneapolis	110	100	006—9	13	3

Giard, McQuaid and Gaston; Benton, Brillheart, Hubbell and Warwick.

Toledo-Columbus (second game called in fourth; rain.)

INTERNATIONAL LEAGUE.

	W.	L.	Pct.		W.	L.	Pct.
Toronto....	29	16	.690	Montreal...	16	16	.500
Buffalo	29	17	.541	Jersey City.	18	29	.474
Newark	21	19	.525	Baltimore..	17	23	.425
Rochester..	18	17	.514	Reading....	14	20	.412

Morning Games.

	R.	H.	E.
Newark	003	100	000—4	13	5
Jersey City..	200	000	000—2	9	0

Bentley and Jenkins; Bagby, Thormahlen and Devine.

	R.	H.	E.
Baltimore	010	122	001—7	9	2
Reading	110	000	001—3	10	3

Chambers and Dixon; Hartenbacher and Leggett, Lake.

	R.	H.	E.
Montreal	000	200	000	001—3	7	0
Rochester	100	100	000	000—2	9	2

Hopkins and Smith; Bell and Morrow.

	R.	H.	E.
Toronto	000	302	200—7	17	2
Buffalo	200	100	000—3	9	0

Prudhomme and Styles; Stryker, Ogden and Barnes.

Afternoon Games.

	R.	H.	E.
Jersey City	010	20—4	5	0
Newark	000	4x—4	3	0

Called on account of rain.

Horne and Head; Fisher, Zubris and Skiff.

	R.	H.	E.
Baltimore	000	100	030—4	8	0
Reading	101	121	00x—6	10	0

Shores, Cantrell, Coumbe and Dixon; Seibold, Gates and Lake.

	R.	H.	E.
Toronto	031	110	000—6	16	0
Buffalo	002	200	21x—5	7	0

Fowler and Satterfield; Fisher and Phillips; Williams, Hollingsworth and Pond, Barnes.

	R.	H.	E.
Montreal	100	000	003—4	7	2
Rochester	002	000	32x—7	6	0

Beall, Grody and Daly; Decatur, Berley and Gerard.

SOUTHERN ASSOCIATION.

	W.	L.	Pct.		W.	L.	Pct.
Birm'gham.	31	17	.646	Nashville....	23	25	.479
Memphis..	29	20	.592	Chattanooga	20	28	.417
New Orleans.	26	22	.542	Little Rock.	19	27	.413
Mobile....	24	23	.511	Atlanta....	19	29	.396

First game.

	R.	H.	E.
Birmingham	211	121	000—11	11	2
Nashville	200	013	020—	8	14	4

Osborne, Francis and Yaryan; Furr, Wingfield and Mackey.

Second game—

	R.	H.	E.
Birmingham	031	030	0—4	11	1
Nashville	010	030	x—4	13	1

Sheridan and Cooper; Frey and Mackey.

First game.

	R.	H.	E.
Memphis	003	000	002—2	7	0
New Orleans	027	000	01x—10	14	1

Griffin, Shepherd and Berger; Collins and Stahlman.

Second game.

	R.	H.	E.
Memphis	000	011	1—3	11	1
New Orleans	100	210	x—4	8	1

Kelly, May and Barrett; Karr, Danforth and Anderson.

First game.

	R.	H.	E.
Atlanta	000	009	020—2	6	2
Chattanooga	310	039	10x—14	12	0

Clowers, Pence and Brock; Irvin and Lingle.

Second game.

	R.	H.	E.
Atlanta	000	310	2—6	7	2
Chattanooga	312	010	x—7	9	0

Marquis, Olsen, Rogers and Brock; Wierman, Pyle, Weaver and Mineiree.

	R.	H.	E.
Little Rock	020	001	100—4	11	4
Mobile	000	002	100—3	10	1

Dumont and Dickey; Weiner and Moore.

VIRGINIA LEAGUE.

	R.	H.	E.
Richmond	001	010	001—3	9	1
Petersburg	000	100	000—1	5	2

Hayes and Short; Gober and Johnson.

	R.	H.	E.
Petersburg	014	000	011—7	11	1
Richmond	001	000	110—3	12	3

Pace and Johnson; Mattingly and Delk.

Morning game—Norfolk-Portsmouth, rain.

	R.	H.	E.
Portsmouth	400	000	01—8	9	3
Norfolk	150	000	100	01—8	15	2

Heving, Coogan and Grubel; Magee, Patterson, Ripley and Rowland. (Called end of eleventh on account of rain.)

BLUE RIDGE LEAGUE.

	R.	H.	E.
Frederick	001	000	000—1	4	0
Waynesboro	310	000	10x—5	8	1

Munson and Boutout; Elzer and Taylor.

	R.	H.	E.
Waynesboro	000	007	100—	8	15	2
Frederick	010	050	20x—11	11	2

Pillars, Ludke and Walker; Downes, Sherry and Boutout.

	R.	H.	E.
Chambersburg	200	000	010—3	7	1
Hanover	200	000	000—2	10	2

Howser and Haggerty; Boucher and Todd.

	R.	H.	E.
Hanover	020	020	021—	7	7	2
Chambersburg	020	100	000—	3	6	1

Morgan and Todd; E. Van Dyan, Hegerty.

	R.	H.	E.
Martinsburg	200	100	030—6	7	0
Hagerstown	000	001	010—2	10	2

Foreman and Wooding; Blake and Ward.

	R.	H.	E.
Hagerstown	010	200	000	003—6	12	0
Martinsburg	210	000	000	004—7	12	6

Pappa, Dodge and Ward; McIntyre and Woodring.

WESTERN LEAGUE.

Oklahoma City, 12-4; Wichita, 11-3.
Omaha, 3-5; Pueblo, 2-0.
Tulsa, 16-5; Amarillo, 3-17.
Denver, 12-5; Des Moines, 11-2.

TEXAS LEAGUE.

Wichita Falls, 4-9

CARTER FANS 17 IN LEGION FEATURE

Vics, Alexandria and Russells Win in Midget Class.

THE Alexandria Post, Vic's Sport Shop and the Russell Nine were the winners in the postponed games in the American Legion series played yesterday. The Alexandria Nine defeated the Kelleys, 9 to 3, Vics downed the Boys Club Standards, 10 to 2, and the Russells were the winners over the U. S. Ship Jacob Jones Post by a 7 to 6 score in 11 innings. The fourth game between the Cassies Midgets of the Belleau Wood Post, and the Sam Rices was not played following the death of Joseph Cook, of the Cassie Nine.

Frank Carter pitched the Vic's Sport Shop Nine to victory, striking out 17 men and almost had a no-hit performance to his credit when he was two-thirds through the final inning when King, of the Standards, singled for the first hit off his delivery. In striking out the 17 men, Carter fanned 7 in a row. Ham Evans' sensational work in the field for the winners also featured.

The Alexandria Post Team, another undefeated nine, downed the Kelleys, 9 to 3. Pharr pitched for the winners and held his opponents to three hits, while his teammates scored 8 runs in the first two innings.

The game between the Russells, of the Press Club Post, and the U. S Ship Jacob Jones Post Team was a free hitting contest, the winners getting 14 hits and the losers 15. Victor and Archie starred for the winners, while Hurley, Cohen and Scher hit heavily for the losers.

Vic Sp. Sh.	AB	H	O	A	Stand. A. C.	AB	H	O	A
Crandall,rf	2	0	0	0	Julians,rf	3	0	2	0
Gauzza,rf	1	0	0	0	Colbert,ss	3	0	1	4
DeLozier,2b	3	1	1	0	Foreman,lf	5	0	2	0
Fitzgerald,2b	2	1	0	0	Fagan,3b	3	0	2	0
Lanahan,1b	5	1	6	0	Miller,cf	4	0	2	0
Smith,cf	5	2	0	0	Hawkins,1b	3	0	12	0
Evans,3b	2	2	0	1	Lewy,2b	3	0	1	3
Zahn,ss	5	2	1	0	Hallett,c	4	0	5	0
McVean,lf	5	2	0	0	King,p	4	1	0	0
Risler,c	4	2	18	0	*Levine	1	0	0	0
Carter,p	4	1	1	2					
Totals	38	12	27	3	Totals	32	1	27	8

Vic Sport Shop .... 5 0 1 2 0 0 0 0 2—10
B. C. Standards .... 0 0 0 0 1 0 0 0 1—2

Runs—Crandall, De Lozier, Fitzgerald, Lanahan (2), Smith (2), Evans (2), Zahn, Julians, King. Errors—De Lozier, Crandall, Smith, Risler, Colbert, Hallett. Three-base hit—Smith. Stolen bases—King, Hawkins, De Lozier, Risler, Zahn. Struck out—By Carter, 17; by King, 4. Balk—King. Passed balls—Hallett (3), Risler.

Russells.	AB	H	O	A	Park View.	AB	H	O	A
Ciomci,2b	4	0	0	1	Mahaney,ss	5	2	2	4
Thomp'n,lf	5	2	4	0	Hunt,1b	6	0	10	0
Victor,ss	6	4	1	1	Hurley,p	6	4	0	14
English,3b	7	1	1	3	Cohen,c	5	3	11	0
Archie,cf	6	3	2	0	Petrola,cf	5	2	1	0
Coucher,1b	6	0	7	2	Repurtus,2b	6	1	0	1
Dawson,rf	5	1	0	0	Hardine,3b	4	1	0	3
Kiernan,c	3	1	10	0	Muletz,lf	4	2	0	0
Russell,p	5	2	2	12	Scher,rf	4	2	0	0
					Beck,lf	3	0	3	0
Totals	47	14	27	19	Mansure	1	0	0	0
					Totals	47	15	27	22

Runs—Ciomi, Victor (2), English, Dawson, Kiernan, Russell, Mahoney, Hurley, Cohen (2), Repurtus, Schler. Errors—English, Victor (3), Muletz, Petrola, Repurtus (2). Two-base hits—Victory, Hurley. Three-base hit—Cohen. Home run—Dawson. First base on ball—Off Russell, 5; off Hurley, 5. Struck out—By Russell, 10; by Hurley, 9. Balk—Russell.

Alexandria.	AB	H	O	A	Kelleys.	AB	H	O	A
Bennett,2b	4	1	4	2	Wheeler,2b	4	1	1	3
Evans,cf	2	0	0	0	Mostow,lf	3	0	2	1
Horne,ss	5	1	0	1	Wood,ss	4	1	2	0
Pharr,p	2	1	0	2	K'nert,p,1b	2	0	5	0
Curtiss,3b	2	1	4	1	Tyte,3b	2	0	3	0
Foote,1b	4	1	9	1	George,1b,p	3	1	8	0
Travers,c,lf	3	1	0	1	Del'chio,cf	2	0	1	0
Gal'her,lf,rf	3	1	0	0	Baum,c	2	0	5	0
Boland,rf,c	3	1	2	0	Hull,rf	2	0	2	0
					Plumberg,rf	1	0	0	0
Totals	29	8	27	8	Holt,rf	1	0	0	0
					Totals	27	3	24	7

Alexandria... 2 6 0 0 0 0 0 1 x—9
Kelleys..... 0 0 0 0 0 1 0 1 1—3

Runs—Bennett, Evans (2), Horne, Pharr, Foote, Travers, Gallagher, Boland, Wheeler, Tyte (2), George. Errors—Wheeler, Wood, Kuhnert, Tyte. Two-base hit—George. Hit by pitched ball—By Kuhnert (Evans), Struck out—By Pharr, 10; by Georges, 5. Wild pitch—Pharr. Losing pitcher—Kuhnert.

Black Sox Winners.

FIRST GAME.

Black Sox.	AB	H	O	A	Orientals.	AB	H	O	A
Fauntroy,cf	5	2	2	1	Craig,3b	4	2	1	2
Monroe,ss	4	1	1	2	S.Davis,ss	3	0	0	3
Williams,lf	4	2	2	0	Burgess,1b	3	1	13	0
Ford,rf	2	2	2	0	Brooks,cf	3	0	3	0
G.Smith,p	4	0	0	3	Gr'field,rf	3	0	2	0
W.Smith,1b	2	1	10	0	Lewis,c	4	1	2	0
Mask,3b	4	0	2	3	Wash'ton,2b	3	0	1	2
E.Davis,c	4	0	6	1	Rich'son,lf	3	0	2	0
Brown,2b	4	1	2	2	Lee,p	3	0	0	4
					*Dorsey	1	0	0	0
Totals	35	9	27	12	Totals	29	6	24	11

*Batted for Richardson in the ninth.

Orientals..... 0 0 0 1 0 0 0 0 0—2
Black Sox..... 0 1 1 0 0 1 0 1 x—4

Runs—Burgess, Washington, Williams, Ford (2), Brown. Errors—R. Davis, W. Smith, Brown. Two-base hit—Ford. Three-base hit—Ford. Stolen base—Lewis. Sacrifices—R. Davis, Brown. Double play—Fauntroy to Brown to W. Smith. First base on balls—Off G. Smith, 4; off Lee, 1. Hit by pitched ball—By Lee (Ford). Struck out—By G. Smith, 5; by Lee, 2.

SECOND GAME.

Black Sox.	AB	H	O	A	Orientals.	AB	H	O	A
Fauntroy,cf	4	2	1	0	Craig,3b	4	0	1	1
Monroe,ss	5	3	0	2	Lee,lf	3	0	1	0
Williams,lf	4	3	1	0	S.Davis,ss	4	1	0	2
G.Smith,lf	4	3	1	0	Gr'field,rf	2	0	0	1
W.Smith,1b	4	2	9	0	Burgess,1b	3	0	8	0
Ford,1b	0	0	1	0	Wash'ton,2b	3	1	2	0
Barker,c	4	0	6	0	Dorsey,c	3	0	5	0
Mask,3b	4	1	0	0	Brooks,cf	2	1	1	0
Brown,2b	4	2	1	3	Lewis,c	1	0	1	0
Nickens,p	4	2	2	4	Powell,p	2	0	0	0
					MacAd'ms,p	1	0	1	2
Totals	36	20	21	9	Totals	30	3	18	9

Orientals..... 0 3 0 0 0 1 0— 4
Black Sox..... 6 1 0 2 4 0 x—13

Runs—Burgess, Washington, Brooks (2), Fauntroy (2), Monroe (2), Williams (3), G. Smith (4), Barber, Nickens. Errors—Dorsey, Monroe (2), Nickens. Two-base hits—G. Smith (2), Williams, Brown. Three-base hit—W. Smith. Stolen bases—Fauntroy, Monroe, W. Smith, Barber. Sacrifices—Lewis, Monroe. First base on balls—Off Nickens, 3; off Powell, 1. Struck out—By Nickens, 5; By Powell, 2.

S. S. Mayflowers Win.

Mayflower.	AB	H	O	A	Red Cross.	AB	H	O	A
Giblon,cf	7	4	2	1	Dawson,rf	4	2	0	0
Luckie,2b	5	2	1	0	M'hoffer,2b	5	1	0	0
Finnegan,1b	6	3	8	1	Chester,cf	3	1	0	1
Boyle,c	6	4	0	0	Stellin,2b	3	0	3	1
Gray,lf	3	1	0	0	Reubins,1b	3	1	7	0
Barbour,rf	6	2	1	0	Lapis,p	3	1	0	0
Dou'cette,2b	6	4	1	1	Jorden,lf	3	0	0	0
Falls,ss	6	3	2	4	Miller,c	2	0	0	2
Hendricks,s	5	3	0	2	Main,ss	3	1	1	2
S. S. Mayflower	9	0	5	0	6	1	2	—23
Red Cross	0	0	0	0	0	0	0	— 0

Errors—Doucette, Falls, Myer Hoffer, Lopas (4), Mancuso (2), Bing, Miller (2), Main, 3. Two-base hits—Flower, Luckie (2), Finnegan, Gray, Barbour, Dorcett (2), Falls. Three-base hits—Giblon (2), Hendricks. Home—Hendricks. Stolen bases—S. S. Mayflower, 16; Red Cross, 2. Double play—Finnegan to Doucett. First base on balls—Off Hendricks, 1; off Lopas, 6. Struck out—By Hendricks, 5; by Lopas, 2.

Hadleys Win Two.

Langleys.	AB	H	O	A	Hadleys.	AB	H	O	A
Myer,lf	5	0	2	0	Rodes,2b	5	1	8	0
Batson,2b	3	1	2	0	Erickson,ss	4	1	2	3
Vignan,3b	3	0	1	2	Bennett,3b	4	1	2	0
W.Fliner,ss	3	1	1	1	Allan,cf	4	2	2	1
Lawless,1b	4	1	10	0	Harris,lf	4	1	0	0
Thornett,rf	4	0	3	0	Tracy,rf	4	1	1	0
Harstack,c	2	0	5	0	Bradley,1b	4	0	4	0
S.Fellner,cf	4	2	2	0	Loving,c	4	0	10	0
Moffett,p	4	1	2	0	Kearney,p	4	1	0	0
Totals	30	6	27	3	Totals	37	8	27	3

Hadleys ..... 2 0 3 0 0 0 0 0 0—5
Langleys ..... 0 0 0 0 0 0 0 0 3 1—4

Runs—Rodes, Erickson, Bennett, Allan (2), Vignan, Harstock, S. Fellner, Moffett. Errors—Rodes, Erickson, Allan, Harris, Lawless (3), Balson (2). Two-base hit—S. Fellner. Stolen bases—Rodes, Erickson, Allan, Harstock. Left on bases—Hadleys, 6; Langleys, 5. First base on ball—Off Kearney, 1; off Moffett, 4. Struck out—By Kearney, 12; by Moffett, 4.

Stonewalls.	AB	H	O	A	Hadleys.	AB	H	O	A
R.Hughes,ss	5	0	1	0	Rector,2b	4	1	3	2
Masg'der,1b	5	1	10	0	Appler,c,cf	4	1	0	0
C.Hughes,lf	4	1	1	0	Erickson,ss	3	0	2	2
Smith,3b	5	1	2	2	E.Harris,3b	4	1	3	2
Groff,cf	3	1	0	0	Bennett,3b	2	1	3	1
Moulder,rf	3	0	1	0	Allan,3b	1	0	0	0
Lines,2b	4	1	0	1	Flynn,lf	3	0	0	0
Carey,c	3	1	5	3	M.Harris,lf	0	0	0	0
Mathews,c	1	0	3	1	McDanell,rf	2	0	0	0
Price,p	4	0	1	3	Loving,c	3	0	8	0
					Tracy,cf	0	0	2	0
Totals	37	6	24	10	Alley,p	2	0	2	1
					Kearney,p	1	0	1	0
					Totals	23	4	27	8

Stonewalls... 0 0 0 0 5 1 0 0 0—6
Hadleys..... 2 0 1 1 0 0 2 x—7

Runs—Rector (2), Appler (2), E. Harris, Bennett, Flynn, Masgruder, C. Hughes, Lines, Carey, Price (2). Errors—Rector (2), Erickson (2), E. Harris, Carey. Two-base hits—Appler, E. Harris, Smith. Stolen bases—C. Hughes, E. Harris (2), Rector, McDanell. Sacrifices—Erickson. Groff. Double play—Kearney to Erickson to E. Harris. Left on bases—Hadley, 6; Stonewalls, 9. First base on balls—Off Alley, 3; off Price, 3. Hits—Off Alley, 4 in 4 1-3 innings; off Kearney, 2 in 4 2-3 innings. Struck out—By Alley, 5; by Kearney, 4; by Price, 6. Passed balls—Carey, 12. Winning pitcher—Kearney.

GASTONS LOSE GAME.

The Johnson insects defeated the Gastons in a five-inning game at the Monument lot yesterday.

Army Medicos Beat Capital A. C., 7 to 2

Lewis held the Capital A. C. Nine to two hits and the Army Medicos coasted to a 7-2 victory. Pikert led the winning attack with three hits, including a triple.

Capitol.	AB	H	O	A	Army Med.	AB	H	O	A
Isharen,cf	3	0	0	0	Pikert,ss	4	3	0	2
Farron,ss	1	0	3	3	McK'dies,2b	5	2	2	1
Campbell,rf	3	2	1	0	Ward,3b	5	2	0	2
Williams,1b	3	0	7	0	Lewis,p	5	2	0	3
J.Th'n,ss,cf	4	0	0	2	Hamlin,lf	3	0	0	0
S.Th'on,3b	3	0	2	2	Woods,cf	3	0	0	0
Lanier,lf	4	0	2	0	Brown,rf	2	0	0	0
Shimp,2b	3	0	4	1	Newton,rf	2	1	1	0
Rosen,c	2	0	4	0	Teague,c	4	0	14	1
Moreland,c	2	0	1	0	Murphy,1b	4	1	10	0
Hardesty,p	3	0	0	3					
*Nau	1	0	0	0	Totals	37	11	27	9
Totals	32	2	24	11					

*Batted for Shimp in the ninth.

Capitol, A. C. ... 2 0 0 0 0 0 0 0 0—2
Army Med. C ..... 2 0 0 0 0 1 3 x—7

Runs—Campbell, Williams, Pikert (3), McKandles (2), Ward, Newton. Errors—Farren, Williams, J. Thompson, S. Thompson, Rosen, Moreland, Pikert, Lewis, Murphy. Two-base hits—McKandles, Newton. Three-base hit—Pikert. Stolen bases—Farren, Campbell (2), J. Thompson, Pikert (4), Ward (2), Hamlin. Left on bases—Capitol A. C., 5; Army Medical Center, 8. First base on balls—Off Hardesty, 3; off Lewis, 3. Struck out—By Hardesty, 5; by Lewis, 14. Earned runs—Army Medical Center, 5.

Terminal Ice Beats Army War College

The pitching of DiNenna, who allowed only two hits, featured a 5 to 1 victory of the Terminal Ice Co. Nine over the Army War College yesterday. Sunday, the Terminals will travel to Fort Washington for a game with the undefeated soldier nine.

Army W. C.	AB	H	O	A	Term. Ice.	AB	H	O	A
Duf'ne,3b,2b	3	0	1	3	Barry,2b	5	1	0	3
Long,3b	3	0	2	0	Collins,lf	3	2	2	0
Smith,lf	3	0	4	0	Rose,3b	4	2	3	2
Taylor,c	4	0	0	0	Lucas,ss	4	0	1	2
McCarty,1b	4	0	14	0	Chapple,c	3	1	8	0
Kish,ss	4	1	0	4	Ward,1b	3	2	10	0
Meis,2b,p	3	0	2	3	Coulter,cf,rf	3	1	1	0
Wilhoim,cf	2	0	2	1	Und'wood,rf	2	0	1	0
*Blawm	1	0	0	0	Guyer,cf	1	0	1	0
Temple,rf	2	0	2	0	DiNenna,p	4	0	0	4
St.Clair,rf	2	1	1	0					
Kirsch,p	2	0	0	2	Totals	32	9	27	10
Totals	28	2	27	14					

*Batted for Wilhelm in ninth inning.

Term. Ice Co. ... 3 1 1 0 0 0 0 0 0—5
Army War C ..... 0 1 0 0 0 0 0 0 0—1

Runs—Collins, Rose, Lucas, Chapple, Ward, Kish. Errors—Terminal Ice, 2. Two-base hit—Coulter. Three-base hits—Ward, Rose. Stolen bases—Collins (4). Double play—DiNenna to Chapple to Ward. Triple play—Dufresne to Meis. First base on balls—Off DiNenna, 4. Hits—Off Kirsch, 8 in 4 innings; off Meis, 1 in 5 innings. Struck out—By Di Nenna, 6; by Meis, 4.

Brookland Boys' Club Routs Collegians, 8-3

Dove's pitching and batting were leading factors in an 8 to 3 victory for the Brookland Boys Club over the Collegians. Duffy, of the Collegians, pitched a better game than the score indicates.

B. Boys C.	AB	H	O	A	Collegians.	AB	H	O	A
Santucci,2b	2	0	0	1	Adams,cf	5	1	2	0
Jarboe,ss	2	0	0	2	Dale,2b	4	1	1	2
Pacchina,1b	3	1	9	0	Duffy,1b,p	4	0	2	7
Pyne,c	5	1	10	0	J.Ryan,lf	5	1	1	0
H.Franke,lf	4	1	2	0	Grist,rf	4	1	0	0
Hannon,cf	2	0	4	1	Ryan,3b	4	1	3	2
Flan'gan,3b	4	1	1	2	Gladden,ss	3	0	1	2
DiMeglio,rf	4	0	1	0	Holt,c	4	1	9	0
Dove,p	3	2	0	11	Abbot,p	2	1	0	2
T.Franke,2b	0	0	1	1	Hayden,1b	2	0	4	0
Totals	28	6	27	18	Totals	37	7	24	12

Collegians ..... 0 0 0 0 0 2 1 0 0 0—3
Br. Boys Club .. 2 0 0 1 0 0 4 0 x—8

Runs—Santucci, Jarboe (2), Facchina, Flanagan (2), Dove, F. Franke, Adams, Duffy, Hayden. Errors—B. B. C. 3; Collegians, 2. Three-base hits—Dove. Stolen bases—B. B. C., 6; Collegians, 4. Sacrifices—Facchina, Hannon. Double play—I. Franke to Facchina. Left on bases—B. B. C., 8; Collegians, 4. First base on balls—Off Dove, 3; off Duffy, 4; off Abbot, 2. Hits—Off Abbot, 2 in 2 innings; off Duffy, 4 in 6 innings. Hit by pitched ball—By Duffy (Dove and Hannon). Struck out—By Dove, 10; by Duffy, 6; by Abbot, 2. Losing pitcher—Abbot.

Lionels Win and Lose.

Lincoln.	AB	H	O	A	Lionel.	AB	H	O	A
Simmons,2b	5	0	2	3	Tydings,lf	5	1	0	0
Barrett,1b	5	1	10	1	Taylor,cf	5	1	2	0
Wel'sen,3b	3	0	2	2	Stadler,c	5	0	8	0
Panetta,ss	5	1	1	4	C.Follin,p	4	2	0	3
Loving,rf,p	4	1	0	0	Bailey,3b	5	2	2	1
Ford,lf	3	1	4	0	Flaharty,ss	4	1	0	6
Ambry,c	4	2	5	0	Palsgrove,2b	3	0	3	3
Kaplan,p,rf	4	0	0	0	J.Follin,1b	4	1	12	0
Wyche,cf	5	1	0	1	Gisel,rf	4	2	1	0
Totals	38	7	24	11	Totals	38	10	27	12

Lincoln Post.. 0 0 0 0 0 0 4 0 2—6
Lionels..... 2 3 1 0 0 2 0 0 x—9

Runs—Simmons (2), Panetta, Loving, Ford, Ambry, Taylor (2), Stadler (2), C. Follin, Palsgrove, J. Follin, Gisel (2). Errors—Bailey, Flaharty, Welhausen, Barrett. Two-base hits—Loving, Taylor, Bailey, J. Follin. Stolen bases—Tydings, C. Follin, Taylor, Ford, Simmons. Sacrifices—Palsgrove, Ambry. Double play—Flaharty to Palsgrove to Follin. Left on bases—Lincoln Post, 7; Lionels, 6. First base on balls—Off Follin, 2; off Kaplan, 3; off Loving, 1. Hits—Off Kaplan, 6 in 5 innings; off Loving, 4 in 3 innings. Struck out—By Follin, 8; off Kaplan, 4; off Loving, 1. Wild pitch—Kaplan. Losing pitcher—Kaplan.

Arlington.	AB	H	O	A	Lionel. Pr.	AB	H	O	A
D'burger,lf	5	2	3	0	Skiddoas,rf	4	2	2	0
Wallace,ss	5	0	1	0	Collins,c	3	0	10	0
Via,2b	4	1	3	2	Flah'ty,ss,p	4	1	0	4
McPh'son,p	6	2	0	0	Meushaw,2b	4	2	2	1
Morgan,cf	7	2	0	0	Palsgrove,cf	4	1	2	0
Clarke,1b	6	1	7	0	Talbot,1b	3	0	7	2
Stephens,c	6	3	11	0	McD'nell,rf	4	0	0	0
Willis,rf	5	1	2	0	Bailey,3b	3	1	2	3
Lyell,3b	5	2	1	4	Gorman,p,ss	3	1	2	0
					*Taylor	1	0	0	0
Totals	51	13	27	6	Totals	33	8	27	10

*Batted for Talbot in the ninth.

Arlington... 5 0 0 1 5 1 0 4 0—16
Lionel Preps. 0 0 0 2 0 0 0 0 0—2

Runs—Dansburger (2), Wallace (2), Via (2), McPherson, Clarke (2), Stephens (3), Willis, Lyell (2), Bailey, Gorman. Talbot. Errors—Beushaw (5), Palsgrove (2), Flaharty (2), Gorman. Two-base hits—Stephens, Bailey. Three-base hits—Clarke, Gorman. Home run—Lyell. Stolen bases—Stephens (2), Willis. Sacrifice hits—Collins, Gorman. Double play—Via to Wallace to Clarke. Left on bases—Arlington, 6; Lionel, 5. First base on balls—Off Flaharty, 2; off McPherson, —. Hits—Off Gorman, 6 in 4 innings; off Flaharty, 12 in 5 innings. Struck out—By McPherson, 10; by Gorman, 5; by Flaharty, 3. Losing pitcher—Gorman.

Cardinals Divide.

Cardinals.	AB	H	O	A	Beymers.	AB	H	O	A
Har'gton,1b	5	2	9	1	Pennyf'd,lf	4	2	0	0
E.Duryee,lf	5	2	0	0	Gold,3b	3	1	2	3
Buschер,3b	5	3	2	1	T.Cotton,cf	3	1	1	0
Turvey,rf	3	3	3	1	Mattare,ss	4	0	1	1
Eby,ss	3	0	1	4	Wise,1b	4	0	0	0
Fletcher,c	5	1	8	0	Thom'kins,c	4	1	12	1
Hospital,2b	4	1	1	5	C.Cotton,2b	3	0	0	0
B.Duryee,cf	4	2	2	0	Thomp'n,2b	1	0	2	0
Howard,p	3	0	1	1	*Donavan	1	0	0	0
					Powell,rf	2	0	0	0
Totals	37	14	27	13	Dixon,p	2	1	1	1
					Ready,p,rf	4	1	1	0
					Totals	34	7	27	6

*Batted for Thompson in ninth inning.

Cardinals ... 0 1 4 2 0 0 0 0 0—7
Beymers ..... 0 2 0 0 0 0 1 0 0—3

Runs—E. Duryee, Buschер, Turvey, Eby, Fletcher, Hospital, Howard, Thompkins, C. Cotton, Dixon. Errors—E. Duryee, Eby, Thompson, Mattare (3). Two-base hits—B. Duryee, Hospital. Double play—Turvey to Hospital. First base on balls—Off Howard, 2; off Ready, 3; off Dixon, 3. Hits—Off Ready, 9 in 4 innings; off Dixon, 5 in 5 innings. Hit by pitched ball—By Ready (Howard). Struck out—By Howard, 8; by Ready, 6; by Dixon, 5. Losing pitcher—Ready.

Cardinals.	AB	H	O	A	Beymers.	AB	H	O	A
Har'gton,1b	3	1	8	0	Pennyf'd,rf	4	1	2	0
E.D'yee,p,ss	3	0	3	2	Ready,lf	5	2	0	0
Buschер,3b	3	1	1	2	Gold,3b	5	0	1	3
Turvey,rf	0	0	2	0	Mattare,p	5	4	1	6
Eby,ss	2	1	2	0	Thom'kins,c	4	2	11	0
Fletcher,c	4	1	5	1	J.Cotton,cf	5	2	0	0
Hospital,2b	3	2	2	1	Wise,1b	4	3	11	0
B.Duryee,cf	3	1	1	0	C.Cotton,ss	4	2	0	2
McIlwee,lf	4	0	0	0	Thomp'n,2b	4	2	1	1
Gray,rf	1	1	0	0	Murphy,rf	1	0	0	0
Howard,p	0	0	0	0					
Poore,p	1	0	0	0	Totals	41	18	27	12
Totals	27	8	24	6					

Cardinals .. 0 0 1 1 0 0 0 0 1—3
Beymers ..... 3 0 1 2 0 3 0 1—10

Runs—B. Duryee, Gray, Poore, Pennifield, Ready (2), Mattare (3), Thompkins, T. Cotton, Wise (2). Errors—E. Duryee, Buschер, Eby (2), Hospital, B. Duryee, Mattare. Two-base hits—Harrington, Eby, Mattare (2), Wise. Three-base hits — Ready, Mattare. Wise (2), Thompkins. Double play—E. Duryee to Hospital to Harrington. First base on balls—Off Mattare, 4; off E. Duryee, 1. Hits—Off Howard, 7 in 3 innings; off E. Duryee, 5 in 3 innings; off Poore, 6 in 2 innings. Hit by pitched ball—By Mattare (Turvy). Struck out—By Mattare, 9; by Poore, 4. Losing pitcher—E. Duryee.

MARBERRYS WIN, 11-10.

The Marberry Insects defeated the Big T Midgets, 11 to 10. R. Smith and V. Harrison led at bat.

CAPITOL MIDGETS WIN.

The Capitol Midgets defeated the Mercury Juniors yesterday, 16 to 3. For games with the winners call Lincoln 643.

CELTICS SEEK OPPONENTS.

The St. Mary's Celtics are seeking games with strong unlimited teams. Teams interested are urged to call Alexandria 564 between 9 and 12 o'clock.

DOUGLAS A. C. IDLE.

The Douglas A. C. of Section B of the unlimited division of the Capital City League are without a game for Saturday. Teams interested should call Lincoln 2430-J.

WHITE HAVENS DIVIDE.

The White Havens divided a double bill with the Try Me Nine yesterday, winning the first game, 13 to 5, and losing the second, 7 to 5. Sunday the Havens play the Beymer Nine on the Beymer field.

FOR THE JUNE GRADUATE

Wrist Watch and Flexible Bracelet

Guaranteed Wrist Watch, in rectangular case. Bracelet in addition to ribbon.

$27.50

Pay 50c a Week

MARX JEWELRY COMPANY
701 7th St. N.W.

THE GUMPS

What Every Mother Would Like to Know

ELLA CINDERS—The Grand Decoration

By Bill Conselman and Charlie Plumb

A young man Ella helped out of a tree is trying to stop a fight between Blackie and two big boys
ARE YOU HURT?
NO—BUT MY EYE IS! IT'S ALL FIXED UP FOR DECORATION D

REAL ESTATE LOANS

WE BUY 2d deed of trust notes on improved District of Columbia property; instalment loans made on vacant lots and acreage; subdivisions financed. Brokers, attention! Fulton R. Gordon, Cont. Tr. Bldg. M. 5231.

MONEY TO LOAN IN REAL ESTATE.
5, 5½ and 6%
3 and 5 years without curtail
WM. H. SAUNDERS CO. Inc.
REALTORS,
MAIN 1016. 1433 K ST. NW.

FIRST TRUST LOANS, 3 to 5 years, upon improved real estate in Washington and nearby Md. and Va. Also 10-year installment loans providing for cancellation of debt in case borrower's death. E. Quincy Smith, Inc., 909 15th st. M. 9057.

QUICK MONEY
TO LEND—2D AND 3D TRUSTS, $200-$4,000, ON MARYLAND AND D. C. HOMES. THREE DAYS TO COMPLETE TRANSACTIONS. COURTEOUS SERVICE.
C. F. WARING
1416 F ST. NW. MAIN 9172.

PLENTY OF MONEY. QUICK ACTION.
BRODIE & COLBERT
1702 Eye st. Realtors. Main 10109.

For 5½% and 6% Real Estate Loans save time and energy by coming FIRST where you know the money is. No fee for appraisal. Prompt action. Phone Main 2345. Shannon & Luchs, Inc., 1435 K St. N.W.

LOANS AT LOWEST INTEREST RATES.
TYLER & RUTHERFORD
1520 K ST. NW. MAIN 475.

MONEY TO LOAN

STOREKEEPERS—Money advanced in 24 hours. Capitol Adjusting & Finance Co., 908, Dist. Natl. Bk. Bldg.; Frank. 4813.

LOANS on refinancing of autos; confidential, quick service. See Mr. Berman, 905 New York ave. nw.; Main 7886.

LOANS on autos and trucks procured; 6% interest, appraisal and broker's fees; no delay. Monk, 931 N. Y. ave.; Fr. 6900.

MONEY loaned on automobiles and trucks; open evenings. Sutton's, 705 14th st. ne.; Atlantic 3700.

LEGAL NOTICES

SHAREHOLDERS IN PEERLESS MINING and Milling Company of District of Columbia are called in annual meeting adjourned to JUNE 20, 1928, at 2 o'clock p. m., at 508, Bond Building, Washington, D. C., to vote $100,000 bond issue and elect directors, and the board of directors at same time and place will elect officers and transact business of the company. Dated, May 15, 1928. ZULA J. BREEDEN, Secretary. C. L. McGUIRE, President. my24.28t

PROPOSALS

OFFICE OF THE COMMISSIONERS, D. C., Washington, May 25, 1928. Sealed proposals will be received at room 320, District Building, until 2 o'clock p. m., June 6, 1928, for furnishing 2,000 cu. yds. bank gravel. For specifications and information apply to room 320, District Building.

SCHOOLS AND COLLEGES

SPEEDWRITING Free demonstration classes Thursday nights, at 8 o'clock, in the new shorthand; easier to learn. Also enroll for Gregg and typing.
K. of C. SCHOOL, 1314 Mass. Ave.

HOUSES FOR SALE

Best buy in Chevy Chase: detached stucco 6-room and bath; a. m. i.; at 41st and Garrison sts.; lot 40 foot front; only $8,750.
SHOWALTER REALTY CO.,
1103 Vermont ave. Main 4122.
Evenings, Clev. 1894.

MT. PLEASANT
Breuninger Built Home
$10,950

Located in one of the finest sections of Mount Pleasant, this two-story and attic Breuninger built residence is decidedly a bargain. Colonial in type, containing 6 unusually large rooms, tile bath, breakfast and sleeping porches, h.-w. h., elec. lights, oak floors and other conveniences. Concrete block garage. An excellent value that can be handled on most satisfactory terms.

Hedges & Middleton, Inc.
REALTORS.
1412 Eye st. nw. Franklin 9503.

WM. H. SAUNDERS CO., INC.
Phone Service to 9 P. M.

THREE SUBURBAN BARGAINS

$8,150—Formerly $8,950—Close to the Rockville Trolley.
On MORE THAN AN ACRE OF GROUND fronting 120 feet on a good street and near a surfaced pike, a nearly new bungalow-type home, containing 5 rooms and bath; all modern improvements, including oak floors, hot-water heat and electricity. Trolley stop near at hand, and the location is one of the best in Alta Vista.

$6,150—Materially Reduced in Price—Takoma Park, Nr. D. C Line.
Attractive bungalow on lot containing 5,000 square feet; 50 feet frontage on cement-surfaced avenue; 5 rooms and bath, furnace heat and electricity; churches and 2 schools, as well as car line and stores, within easy distance.

$3,250—One Thousand Dollars Underpriced—Glen Echo, Md.
Only 2 squares from the car line and convenient to stores, enjoying a frontage of 80 feet on an avenue, bungalow home with 4 rooms and bath (another room could easily be made out of the kitchen); furnace heat and electricity; large front porch, also rear porch and garden plot containing 1,600 square feet; entire lot contains over 7,000 square feet. Terms of purchase exceedingly easy.

WM. H. SAUNDERS CO., INC.
OFFICE OPEN TILL 9 P. M.
1433 K ST. N.W. MAIN 1017.

"BARGAINS"—AND WE MEAN IT.

$13,500—OVERLOOKING BEAUTIFUL FOREST HILLS. DETACHED DUTCH COLONIAL HOME.
In a setting of large, old oak trees on a triangular corner lot with a beautiful outlook; close to Conn. ave. The ideal home location. The house contains large living room with open fireplace, wide front porch, three spacious bedrooms and two complete tile baths. Tile garage. The owner, an Army officer ordered from the city, has recently reduced this home to effect a quick sale. Arrange to inspect.

$9,850—FOUR-BEDROOM HOME IN PETWORTH, CLOSE TO SOLDIERS' HOME PARK.
A spacious Petworth home, having seven rooms and bath, hot-water heat, front porch, sleeping porch and screens. Located near beautiful Soldiers' Home Park, convenient to transportation. The lot is 142 feet deep to a paved alley with a garage. In very good condition. The owner is anxious to sell and easy terms can be arranged.

$11,250—NEW FOUR-BEDROOM HOME IN BEAUTIFUL NORTHWEST PARK.
A new Spanish style house located in a splendid community close to transportation and stores, and within a short walking distance of a school. There are eight well-planned rooms and bath; many features: large open fireplace in the living room, beautiful side porch, hot-water heat, electricity, hardwood floors and a built-in garage. A very good buy and worthy of your immediate inspection.

Additional Information Gladly Furnished.

SHANNON & LUCHS, INC.
REALTORS.
1435 K ST. N.W. MAIN 2345

INSURANCE *INSURANCE*

SENATE BILL No. 3565

THE WORKMEN'S COMPENSATION LAW recently passed by Congress becomes effective in the District of Columbia July 1, 1928. This Law compels every employer to provide compensation for disability or death resulting from injury to employes.

There are no exclusions under the Law other than domestic servants and agricultural employes. FAILURE TO COMPLY ON OR BEFORE JULY 1, 1928, SUBJECTS YOU TO A PENALTY OF A FINE OF $1,000.00.

COMPENSATION INSURANCE is not a new form of insurance to this office. We are thoroughly familiar with the manner in which this form of insurance is to be handled and are in position to advise you, without any obligation on your part, as to the manner in which you may comply with the Act at the least possible cost.

Phone Main 6830 and our representative will call on you and thoroughly explain the details of the Law.

Yours truly,

THOMAS J. FISHER COMPANY

Wall Street Briefs

New York, May 30 (A.P.).—The B-G Sandwich Shops, Inc., now operating in fifteen cities in the East, Middle West and Seattle and San Francisco, will establish new shops in New York, Pittsburgh, Chicago and other cities in a program of expansion to be financed by the recent sale of $150,000 of common stock. Gross sales last year exceeded $3,350,000.

Associated Public Utilities Corporation has completed contracts covering the acquisition of water works properties serving Seymour, Ind., and Torrence, Calif., and other communities in California adjacent to the present properties of the corporation on the San Francisco peninsula.

Gross operating revenues of the gas industry in 1927 are put at $520,000,000, compared with $486,000,000 the year before, by the New York Trust Co., which says the growing use of gas as a fuel in industry is an important factor in the steady expansion in gas consumption. Although the domestic use of gas, such as house heating and ice refrigeration, have shown a large expansion, industrial consumption, not only has shown an increase year by year, but a gain in the proportion of the total.

New Bond Issue.

A new issue of $1,000,000 Kentucky Consolidated Stone Co., first closed mortgage 6½ per cent 10-year sinking fund gold bonds, are being offered today by Harbleton & Co., and Fitch, Crossman & Co. The bonds are dated May 1, 1928, and mature May 1, 1938.

The Kentucky Consolidated Stone Co., has been organized to acquire the physical properties of seven companies operating ten plants and quarries in Kentucky and producing, chiefly crushed stone for ballast, road material and concrete aggregate.

The net income of the combined properties for 1927 was over 3.4 times maximum interest charges on the first mortgage bonds, and based on contracts already in hand, it is estimated by the management that earnings in 1928 will exceed those of last year.

FOREIGN MONEY MARKET.

Paris, May 30 (A.P.).—Prices moved irregularly on the bourse today.

Three per cent rentes, 69 francs 20 centimes; 5 per cent loans, 90 francs 90 centimes.

Exchange on London, 124 francs, 2 centimes.

The dollar was quoted at 25 francs 39 centimes.

London, May 30 (A.P.).—Bar silver, 27¾d per ounce. Money, 3 per cent. Discount rates, short bills 3⅞@3⅛ per cent; three months, 3⅞@3⅛ per cent.

THE METAL MARKET.

London, May 30 (A.P.)—Copper, standard, spot, £63 17s 6d; futures, £63 17 6d. Electrolytic, spot, £68 10s; futures, £69. Tin, spot, £226 12s 6d; futures, £226 7s 6d. Lead, spot, £21 7s 6d; futures, £21; 12s 6d. Zinc, spot, £26; futures, £25 15s.

DAILY COTTON MARKET.

New York, May 30.

PORT MOVEMENT.	Middling.	Receipts.	Exports.	Stock.
N. Orleans.	20.56	3,675	.....	313,317
Galveston.	.....	1,497	623	266,537
Mobile	20.35	175	240	16,530
Savannah	20.70	153	3,146	22,231
Charleston	.....	.....	.....	19,097
Wilmington	.....	101	.....	27,656
Norfolk	.....	.....	.....	52,255
Baltimore	.....	.....	.....	1,454
New York	.....	.....	.....	100,395
Boston	.....	.....	.....	3,800
Houston	.....	.....	.....	410,752
Minor ports	.....	.....	.....	32,924
Total today	.....	5,601	9,629	1,267,038
Total week.	.....	39,703	78,115	.....
Tl. season	.....	8,218,826	8,767,937	.....

Sales—New Orleans, 353. Total sales today, 353.

INTERIOR MOVEMENT.	Middling.	Receipts.	Shipm'ts.	Stock.
Memphis	19.80	2,248	3,669	149,564
Augusta	20.75	101	547	50,138
St. Louis	.....	.....	.....	3,794
Little Rock	.....	.....	.....	8,827
M'tgomery	20.00	.....	.....	.....
Total today	.....	2,349	4,216	211,823

Sales today—Memphis, 1,300; Augusta, 46. Total sales today, 1,346.

HOUSES FOR SALE

WE, the undersigned banks and financial institutions, hereby agree to close our institutions for Saturday night business during the months of June, July, August and September. This agreement is to become effective Saturday, June 2, 1928, and to remain in force for each successive year thereafter, or until cancelled.

LINCOLN NATIONAL BANK
THE FRANKLIN NATIONAL BANK
BANK OF COMMERCE AND SAVINGS
SECURITY SAVINGS AND COMMERCIAL BANK
DISTRICT NATIONAL BANK
Ninth Street Office
AMERICAN SECURITY AND TRUST COMPANY
Central and Southwest Branches
UNITED STATES SAVINGS BANK
From June 23 to September 8, Incl.
SEVENTH STREET SAVINGS BANK
THE RIGGS NATIONAL BANK
Seventh Street Office
MOUNT VERNON SAVINGS BANK
THE WASHINGTON LOAN AND TRUST CO.
NATIONAL BANK OF WASHINGTON

PUBLICITY HEAD

GEORGE O. VASS,
vice president and cashier Riggs National Bank, chairman of the publicity committee of the convertion of the District Bankers Association, at Montauk Beach, next week.

What's Behind Your Stock?

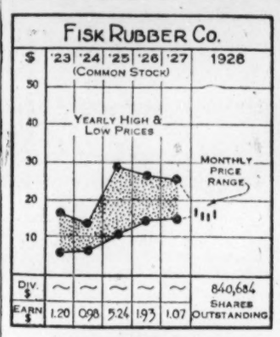

Fisk Rubber Co.

The Fisk Rubber Co. is one of the five leading manufacturers of motor vehicle tires in the United States. Its products include a large portion of the company's own fabric requirements; also bicycle tires and sundries, while among the subsidiaries is a crude rubber-purchasing unit with offices in the Far East.

The earnings record of the company is featured by war and early postwar profits; the 1921 depression and inventory losses followed by a gain in 1922 sales, but lower net. Owing to a change in the fiscal period to the calendar year, the 1927 report covers a period of fourteen months, and so is not directly comparable with any single previous fiscal period; though it may be noted that gross sales at $72,404,000 compare with $68,052,000 in the 1926 fiscal year. The decrease in dollar value of sales reflects the lower tire prices prevailing since the collapse of the crude rubber market in 1926.

CAPITALIZATION.

Funded debt	$18,485,000
Management stock (7% cum.)	15,000
First preferred stock (7% cum.)	15,020,900
First preferred stock (7% cum. conv.)	4,467,500
Second preferred stock (7% cum. conv.)	995,600
Common stock (no par)	840,684 shares.

Current data.—Under date of May 3, 1928, it was reported that company's current production was at record levels, averaging around 35,000 tires a day. The unit output for the first quarter of 1928 was about 15 per cent ahead of the same 1927 quarter.

(Copyright, 1928.)

Associated Gas and Electric System

To the Holders of
CONVERTIBLE GOLD BONDS, 5½% SERIES DUE 1946 OF ASSOCIATED ELECTRIC COMPANY:

All of these bonds remaining out of the total original issue of $65,000,000 will be retired on or before July 1, 1928, by exchange, redemption or purchase. Holders who desire to retain their investment in the funded obligations of the Associated Gas and Electric System are offered the opportunity of exchanging for GOLD DEBENTURE BONDS, CONSOLIDATED REFUNDING 4½% SERIES DUE 1958, OF ASSOCIATED GAS AND ELECTRIC COMPANY.

The basis of exchange is:

$1,005 principal amount of new Bonds
or
10 1/5 shares of $6.50 Dividend Series Preferred Stock *of Associated Gas and Electric Company*
for each $1,000 principal amount of Associated Electric Company bonds.

The **new Bonds** will rank on a parity with the outstanding bonds of the Associated Gas and Electric Company, which has no secured debt. They are an attractive investment security, both from the standpoint of earnings and of junior equity. The reduction in fixed charges resulting from the recent issue of 4½% Convertible Gold Bonds of Associated Gas and Electric Company and the additional equity from the full subscription to a new issue of 200,000 shares of Class A Stock recently offered to shareholders adds to their attractiveness as an investment security.

The new Bonds will be available in coupon form in denominations of $1,000 and $500, and in the denomination of $100 in fully registered form only. Fractional bonds will not be issued, but the **Company will purchase or sell fractional amounts of the new Bonds at 97½ to enable delivery in these denominations.** The Company will also buy or sell fractional shares of Preferred Stock at $102 per share.

Further information respecting the new **Bonds** may be had from your **investment security dealer**, or a descriptive circular may be obtained upon application to **Associated Gas and Electric Securities Company, Incorporated, 61 Broadway, New York City.**

Holders desiring to avail themselves of the exchange privilege should forward their bonds to **The Chase National Bank of the City of New York, 57 Broadway.** Interest will be adjusted as of May 1, 1928. Pending delivery of permanent Bonds, which will be not later than November 1, 1928, depositors will receive interim certificates issued by The Chase National Bank of the City of New York, Agent, bearing interest at 4½% per annum from May 1, 1928, on the principal amount of new **Bonds.** The $6.50 Dividend Series Preferred Stock will bear dividends accruing from June 1, 1928. Cash adjustments for fractional bonds and shares of stock will be made at once.

Holders who have already deposited their bonds for exchange for $6 Dividend Series Preferred Stock may instead accept either of the above offers by notifying the bank of their election to do so. Such bonds will be considered as deposited under this offer at the time of receipt of such notice.

Bonds will also be received for cash at their redemption price and accrued interest to date of deposit.

Continental Trust Company
Capital—
One Million Dollars
14th & H Streets

For Sale or Rent
2d Commercial Zone
Modern brick bldg. with office rooms on second floor. The first floor is fireproof and may be used for Dry Cleaning or Garage. Steam heat and electricity.
J. LEO KOLB
923 N. Y. Ave. N. W. Main 5027

EMPLOYERS
Workmen's Compensation insurance becomes effective July the First. Every employee except domestic servants are entitled to benefits under the law. You will have to insure or pay a heavy penalty. DON'T WAIT! Call our Insurance Department now for further information. MAIN 766.
THOS. E. JARRELL CO.
721 10th Street N.W.
General Insurance.

WRIGHT, SLADE & CO.
Members
New York Stock Exchange
Chicago Board of Trade
Stocks and Bonds Bought and Sold for Cash or CARRIED ON MARGIN.
THE MAYFLOWER HOTEL
Connecticut Ave. at DeSales St.
Telephone Main 370
Resident Partner

BUCK and COMPANY
BROKERS
Established 1910
STOCKS
BONDS
GRAIN
COTTON
Write or call for weekly market letter. No Obligations.
BUCK and COMPANY
Evans Bldg.
1420 New York Ave.
Franklin 7300 Franklin 7300

REAL ESTATE LOANS
5% & 5½%
Homes, Apartments and Business Properties in
District of Columbia
and Nearby
Maryland-Virginia
3-5-10-Year Terms
Prompt Replies
Randall H. Hagner & Co., Inc.
Main 9700
1321 Connecticut Avenue
Mortgage Loan Correspondent
New York Life Insurance Co.

LOCAL STOCKS & BONDS
Bought, Sold or Exchanged.
SMITH-HENDERSON & CO.,
Main 6958. 414 Southern Bldg.

UNLISTED STOCKS & BONDS
BOUGHT AND SOLD
RIEMER & CO., 613 15th St. Main 332

Miller Train Control
Bought—Sold—Quoted
Also other listed and unlisted securities
Chas. C. Conover & Co.
141 Broadway, N. Y. Tel. Rector 2536.

Tailors to Gentlemen For 3 Generations
Not a moment too soon to be measured for a Smart Golf Suit for vacation days.
Heibeuger
920 17TH STREET N.W

First Mortgage and Construction Loan
Applications Invited at
5½%
Glover & Flather
1508 H St. N.W.
Main 1753

Our Economical Plan
For Financing Or Refinancing Your
House Apartment or Business Property
Will Interest You
We Will Lend You Money In Any Amount At
5½% Interest
For Periods of *3, 5 or 10 Years In*
Nearby Maryland, Virginia and the District of Columbia
BOSS AND PHELPS
Founded 1907
417 K St. Main 9300
Loan Correspondent
John Hancock Mutual Life Insurance Co.

ATTENTION—EMPLOYERS
District of Columbia
Workmen's Compensation Law Becomes Effective July 1st, 1928
You must provide compensation for your employes on that date—Heavy penalty is provided for failure to do this.
Consult us, without obligation, for full information. We are prepared to meet your requirements for compensation insurance.
W. H. WEST COMPANY, Agents
GLOBE INDEMNITY CO.
Main 9900 916 15th St.

MORTGAGE MONEY LOANED
AT LOW INTEREST RATES
TYLER & RUTHERFORD
Loan Correspondents of the
Mutual Benefit Life Insurance Co
1520 K St. N.W. Main 475

RESIDENT MANAGER
Progressive investment banking house, with offices in principal cities, engaged in underwriting and the distribution of sound securities, contemplates opening a Washington office. Applicant must have a thorough knowledge of the investment business, experience in retail selling and the ability to build and manage wholesale and retail sales organization. Liberal contract, with fixed drawing account and percentage of office profits.
In reply state past record, age and present connection. Applications treated in strictest confidence.
Address Box 356.
The Washington Post

Continental Trust Co.
14th and H Streets
Capital, $1,000,000.00
Checking Accounts
Savings Accounts
Time Deposits
Foreign Exchange
Commercial Credits
Travelers' Credits
Travelers' Cheques
Acceptance Credits
Collections
Real Estate Loans
Collateral Loans
Investment Securities
Corporate Trusts
Individual Trusts
Administrator, Executor
Safe Deposit Boxes
Continental Trust Co.
14th and H Streets
Wade H. Cooper, President
Capital, $1,000,000.00

6½% Insured Mortgage Bonds
Triple Protection
THE diversified security of improved home property in the District of Columbia behind Insured Mortgage Bonds appeals to conservative investors.
As an additional safeguard Insured Mortgage Bonds are guaranteed as to principal and interest by the Federal Security & Mortgage Company with resources of over $1,000,000.
—and unconditionally guaranteed by the Equitable Surety Company of New York with capital of over $1,000,000, under the supervision of the New York State Insurance Department.
Maturities, 2 to 10 Years
Mail this Coupon TODAY!
Federal Security & Mortgage COMPANY
1412 K Street N.W.
WASHINGTON, D.C.
CAPITAL & SURPLUS OVER $750,000.00
Please send me your circular on Insured Mortgage Bonds.
Name.....
Address.....

First Mortgage Loans
Lowest Rates of Interest and Commission
Prompt Action
Thos. J. Fisher & Company, Inc
738 15th Street

WE FINANCE
All classes of income-producing property
Large Loans a Specialty
Current interest rate and commission
Higbie & Richardson Inc.
816 15th St. N.W.

APPLICATIONS INVITED for LOANS on IMPROVED PROPERTY
Located in the District of Columbia and adjacent Suburbs of Montgomery and Prince Georges Counties, Md.
5½%
INTEREST
Apply to
H. L. RUST COMPANY
Loan Correspondent
The PRUDENTIAL INSURANCE COMPANY OF AMERICA
1001 15th Street N.W. Main 8100

F. B. KEECH & COMPANY
Members
New York Stock Exchange
Washington Stock Exchange
Chicago Stock Exchange
New York Curb Market
Chicago Board of Trade
New York Cotton Exchange
New Orleans Cotton Exchange
Liverpool Cotton Exchange
(Associate Members)
1510 H STREET N.W., WASHINGTON, D. C.
New York 52 Broadway
Philadelphia The Ritz-Carlton
Providence Grosvenor Building
Chicago 231 So. La Salle St.
Private Wires to
Baltimore Boston
Chicago New York
Providence Richmond
Telephone Main 245-6-7
Cable "Keechco"

Capital & Surplus, $3,000,000.00
Open Until 5:30 P.M. TODAY and June 1
This Bank Belongs
—very rightfully among Washington's "big" financial institutions, but that prestige need by no means deter the small depositor.
¶Safety and service are as much of interest to the Payday patron as to any other type of customer, and we've grown by giving equally good attention to all customers.
¶Why not join our family of fifty-odd thousand depositors THIS PAYDAY?
Same Rate of Interest Paid on Large and Small Accounts

OFFICERS:
WILLIAM D. HOOVER, President.
WOODBURY BLAIR, 1st V. Pres.
FRANK W. STONE, 2nd V. Pres.
FRANK STETSON, Trust Officer.
CHAS. C. LAMBORN, Treasurer.
E. PERCIVAL WILSON, Secretary.
FRANK R. ULLMER, Asst. Treas.
BRUCE BAIRD, Asst. Tr. Officer.
DAVID BORNET, Asst. Tr. Officer.
JOHN W. CALVERT, Asst. Treas.
W. HILES PARDOE, Asst. Treas.
ALEXANDER J. FANT, Asst. Sec.
JOHN M. BOTELER, Asst. Sec.
AUDLEY A. P. SAVAGE, Auditor.
DIRECTORS:
JAMES J. BECKER
WOODBURY BLAIR
WM. A. H. CHURCH
WALTER C. CLEPHANE
H. ROZIER DULANY, Jr.
FRANKLIN H. ELLIS
H. PRESCOTT GATLEY
WILLIAM D. HOOVER
WALTER BRUCE HOWE
REGINALD S. HUIDEKOPER
VICTOR KAUFFMANN
EDMUND D. RHEEM
FRANK STETSON
FRANK W. STONE
WILLIAM H. WALKER
WILLIAM B. WILLARD
HARLEY P. WILSON

Safe Deposit Boxes at Moderate Rentals
National Savings & Trust Co.
62nd Year
Oldest Savings Institution in the District of Columbia
Cor. 15th and New York Ave.

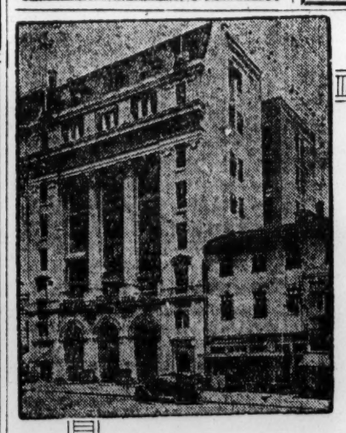

3% on Savings
PERMANENCE
—bespeaks strength—the very first requirement of a good bank. In which connection, it's worth the consideration of PAYDAY and all other depositors to recall that "The Metropolitan" is the only national bank in Washington having an unbroken service record of more than one hundred and fourteen years.
¶Such a thoroughly time-tested bank more than deserves YOUR confidence.
Oldest National Bank in the District of Columbia
Open Until 5:30 P.M. Today & Tomorrow
National Metropolitan Bank
Organized in 1814
114 Years Old
Capital, Surplus & Undivided Profits Over $2,000,000.00
15th St., Opposite U. S. Treasury

COOLIDGE WILL LAY RED CROSS BUILDING CORNER STONE TODAY

Chief Justice Taft to Preside at Exercises in Rear of Present Edifice.

WAR SECRETARY DAVIS TO ACCEPT MEMORIAL

Representative Luce and Miss Mabel Boardman Also Will Speak.

President Coolidge this afternoon will lay the cornerstone of the new American Red Cross Building being erected on E street, in the rear the present Red Cross Building on Seventeenth street northwest.

Chief Justice William Howard Taft will preside at the ceremony, which will be attended by many persons prominent in official and social life. Secretary of War Dwight F. Davis will accept the memorial for the Nation. Representative Robert Luce, of Massachusetts, and Miss Mabel Boardman, secretary of the Red Cross, also will be among the speakers.

Congress Gives $200,000.

The new building will be dedicated to the "heroic women of the World War." Congress appropriated $200,000 toward its erection, and more than 2,000 persons subscribed the remaining $365,000 necessary for construction. Ground was broken February 24.

The architecture will conform with that of the building, which is a memorial to the women of the Civil War. The exterior huge marble columns and others planned for the rotunda will be dedicated to groups of women and individuals who served in the World War.

Inscriptions to Tell Story.

Across the columned portico of the building the words, "A Memorial to the Heoric Women of the World War," will be carved, and on the inner wall a tablet will bear the inscription, "A memorial given by the Government and the people of the United States in loving memory to the sacrifices and services of America's heroic women in American Red Cross."

SOCIETY

CONTINUED FROM PAGE 7.

will return to their apartment at the Wardman Park Hotel the latter part of the week.

Daughters of the American Revolution, representing all chapters in the District of Columbia, and wearing the picturesque raiment of their ancestors of 1828, will participate in the national historical pageant in honor of the centenary of the Chesapeake & Ohio Canal, which is to take place Saturday afternoon on the banks of the canal, beginning with a river regatta at 3:30 o'clock, from the foot of Wisconsin avenue in Georgetown.

Mrs. Charles J. Newhard is chairman of the groups which will include Mrs. Jasper N. Beall and Miss Bettie Hopkins, of Abigail Hartman Rice Chapter; Mrs. James H. Harper, of Columbia Chapter; Miss Elmerdeen E. Bailey, of Col. John Donaldson Chapter; Miss Annie Leo Graham, of Frances Scott Chapter; Mrs. N. V. Pattie, of Marcia Burns Chapter; Mrs. John F. Little, of Potomac Chapter; Mrs. Towson Price, of Victory Chapter; Mrs. Cary E. Walters and Miss Edna Bulman, of Katherine Montgomery Chapter; Mr. and Mrs. Noble Newport Potts and Miss Emily Hopkinson Ross, representing Maj. L'Enfant Chapter. Mr. Potts will appear as his ancestor, John Potts, jr., who came to the National Capital on the invitation of Gen. Washington to become secretary to the Potomac Canal Co., which was the predecessor of the Chesapeake & Ohio Canal. Mrs. Potts will appear as Elizabeth Ramsey Potts, wife of John Potts, jr., and Miss Ross will represent her ancestress, Nancy Borden, of New Jersey, who married Francis Hopkins, signer of the Declaration of Independence.

Mrs. William H. Wagner and Miss Frances Green will represent the Judge Linn Chapter; Mrs. Howard L. Hodgkins and Miss Lucille Wilkinson, the Our Flag Chapter; Mrs. Aldine D. Mudd, the Manor House Chapter, and Mrs. Goodwin D. Ellsworth, Miss Margaret Ellsworth Carlton and Miss Helen Hollingsworth, the Constitution Chapter.

Members of the Capital Society, Children of the American Revolution, will dance a minuet at the ceremonies Saturday afternoon under the direction of Mrs. Henry Fenno Sawtelle, president of the society. Those dancing will be Miss Mary Isabel Howard, Miss Elizabeth Barr, Miss Elizabeth Harding, Mrs. Catherine Foster and Mr. Robert Mickey, Mr. Hamilton Colt, Mr. John Wackerman and Mr. Wilson Lansford. Other members of the Capital Society will also participate in the exercises of the afternoon.

Members of the Excelsior Literary Club of Washington, of which Mrs Sawtelle has recently been elected president, will likewise participate in the ceremonies, as representatives of one of the oldest clubs in the city.

The Marjorie Webster School will give a dinner at the Willard tonight, at which covers will be laid for 125.

Delta Delta Delta Alliance will meet for tea tomorrow afternoon at 4:30 o'clock in the Garden of the Huguenot, 1359 Connecticut avenue.

HERE ARE THE ANSWERS

To Questions on Magazine Page

1. Sir Thomas Lawrence, Sir Joshua Reynolds and Sir Peter Lely were all portrait painters.
2. Robert Herrick wrote the lines: "Gather the rosebuds while ye may, Old Time is still a-flying; And this same flower that smiles today Tomorrow will be dying."
3. Goethe wrote "Wilhelm Meister."
4. The Strait of Belle Isle is between Newfoundland and Labrador.
5. The Mahabharata and the Ramayana are the two great epic poems of ancient India.
6. Edinburgh is the capital of Scotland.
7. Louis Philippe was king of France from 1830 to 1848.
8. The equinox is one of the two opposite points, or the time, at which the sun crosses the celestial equator, when the days and nights are equal.
9. The vernal or spring equinox is about March 21.
10. Martin Luther was born in the fifteenth century, in 1483.

(Copyright, 1928.)

Post Classified Ads change often, because they secure results quickly. Phone Main 4205 and ask for an adtaker.

Policeman Recovers From Cycle Fall

Harry Merson, 33 years old, Montgomery County (Md.) policeman who was found unconscious along the roadway near Glen Echo, Md., shortly after midnight yesterday, was not seriously injured, according to Emergency Hospital physicians.

Merson was found by Policemen Roy Bodner and Robert Darby. Upon regaining consciousness yesterday afternoon, Merson told his superior officers he was riding his motorcycle along the Conduit road after doing patrol duty at Glen Echo, when he struck a rough place in the road, which caused him to be thrown from the motorcycle. He sustained severe bruises about the face and body and a slight concussion.

Zionists to Sell Flowers for Fund

Members of the Young Judea and other Zionist societies will raise funds Sunday for the Jewish National Fund by the sale of flowers.

The proceeds of the annual National Fund collections are devoted to the purchase of land in Palestine. Large tracts have been purchased and colonized during the past 20 years through the efforts of this world organization.

100 DESIGNS EXPECTED FOR UNKNOWN'S TOMB

National Competition Will End Saturday at Noon, Davis Announces.

RULES FOR CONTESTANTS

The National competition for a design to complete the Tomb of the Unknown Soldier at Arlington National cemetery will close at noon Saturday, after having been in progress more than two months.

Fully 100 designs are expected before the closing of the contest, more than 70 having been received. Designs are being sent in to the office of the quartermaster general in the Munitions Building.

Secretary of War Davis will request the American Institute of Architects to recommend an adviser to assist him on professional matters in connection with the competition, and aid the jury of award in such manner as may be necessary.

The jury will consist of three architects selected from a list of names to be submitted by the president of the American Institute of Architects; a representative of the American Legion, and a representative of the Gold Star Mothers.

Five designs will be selected and the selected competitors will prepare models showing how the designs will appear. Five hundred dollars will be paid each of the competitors for models chosen, and the jury then will select the best and most suitable, the designer of which will be the architect for completion of the superstructure on the present base of the tomb.

Contract will be made with the winner of the competition for preparation of necessary plans, specifications and supervision of erection, for which service he will be paid a commission of 8 per cent of the construction cost.

The nation-wide invitation to architects and sculptors to compete was sent by the War Department in conformity with instructions of Congress, which authorized plans for completion of the tomb on the basis of $50,000, of which $44,000 will be available for the work.

NAVY OFFICER FACES TRIAL IN CAR CRASH

Lieut. Comdr. E. P. Sauer Is Held Under $500; Companion Forfeits $10.

Lieut. Comdr. Edward P. Sauer, 35 years old, inspector of munitions at the Washington Navy Yard, demanded a jury trial when arraigned in Police Court yesterday morning on a charge of driving while drunk. He was released on $500 bond.

The charge grew out of a collision Tuesday night between a car driven by Sauer and one by Mrs. Virginia A. Young, 438 Irving street, on E street in the rear of the Traffic Bureau. Both cars were badly damaged.

George Chaplin Chase, 30 years old, Army and Navy Club, who was accompanying Sauer at the time of the collision and was arrested on a charge of intoxication, forfeited his collateral of $10. Navy officials stated yesterday that they had taken no action in the case and probably would leave the matter up to civil authorities.

Band Concerts

UNITED STATES MARINE BAND.
Sylvan Theater, Monument Grounds, 7:30 p. m.

March, "Carillon" ..... Missud
"Les Preludes" ..... Liszt
Characteristic, "Rustle of Spring," ..... Sinding
Grand scences from "The Bartered Bride," ..... Smetana
Nocturne, "In a Monastery Garden" ..... Ketelby
(a) "Badinage" ..... Herbert
(b) "Danse Baroque" ..... Herbert
Suite de ballet, "Les Las des Cygnes," ..... Tschaikowsky
1. "Valse."
2. "Dance of the Swans."
3. "Hungarian Dance" (Czardas).
"The Star-Spangled Banner."

U. S. SOLDIERS' HOME MILITARY BAND.
Bandstand, 5:30 o'Clock.

March, "For Honor and For Home" ..... Perrin
Overture, "Yelva" ..... Reisssiger
Entr'acte (a) "Andante from Fifth Symphony" ..... Beethoven
(b) "Allegretto from Eighth Symphony," ..... Beethoven
Grand selection, "The Cobbler and the Fairy," ..... Nicci
Fox trot, "Side by Side" ..... Woods
Waltz popular, "Old Timers" ..... Lake
Finale, "Freedom for All Forever" ..... Williams
"The Star-Spangled Banner."

CAMERA VIEWS AT MEMORIAL RITES

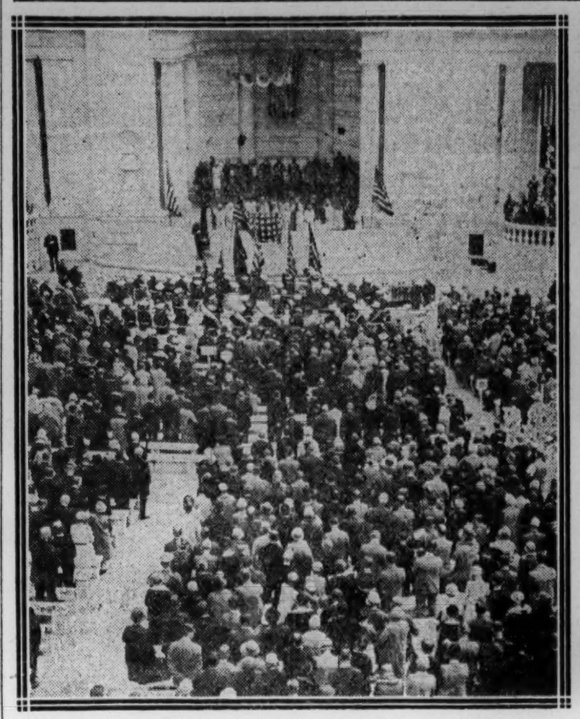

Hugh Miller, Post Staff Photographer.

SURVIVORS OF AMERICA'S WARS gathered yesterday in the amphitheater at Arlington National Cemetery to honor their fallen comrades. Left—A view of the interior of the amphitheater. Right—Former Senator Rice W. Means delivering the principal address.

Hugh Miller, Post Staff Photographer.

THE BOYS OF '61 leading their younger comrades along Thirteenth street between F and G streets northwest in the parade which preceded the trip to Arlington Cemetery.

Associated Press Photo.

REMEMBER FALLEN FLIER. Washington Boy Scouts placing a wreath on the grave of Floyd Bennett. The tribute was brought to Washington by Boy Scouts of Warrensburg, N. Y., Bennett's home town.

Henry Miller Service.

HOMAGE FROM MOTHERS. Among the host of organizations which bowed their heads before the tomb of the Unknown Soldier yesterday was the Gold Star Mothers. Mrs. J. Ritchie Wilson is placing the wreath.

Georgetown Nurses Get Diplomas Today

Diplomas will be presented to senior classes of Georgetown University Hospital and Providence Hospital Training Schools for Nurses at joint graduation exercises this afternoon at 4 o'clock in Gaston Hall, Georgetown College.

The Rev. Charles W. Lyon, president of Gorgetown University, will preside and make the principal address to the graduates, who number 22 from Georgetown and 26 from Providence Hospital. Other speakers include Dr. George M. Kober, dean of the Georgetown Medical School; Dr. J. Lawn Thompson, of Providence Hospital, and Dr. George Tully Vaughan, of Georgetown. Prize awards will be given to honor students.

BRIGHTWOOD CITIZENS JOIN FT. STEVENS RITES

Children Decorate Graves of Men Who Were Killed Under Eyes of Lincoln.

YATES MAKES ADDRESS

Representatives of the Nation and citizens of Brightwood joined in paying homage to the soldiers of the North who gave their lives in defense of the Capital during the two-day battle at Fort Stevens during the Civil War, at simple but impressive Memorial Day exercises yesterday afternoon at the Battle Ground National Cemetery, Brightwood.

Three score children from public schools in the third division decorated with flowers the graves of the 40 soldiers from New York, Pennsylvania, Massachusetts, Maine, Rhode Island and Vermont regiments who lost their lives under the eyes of the wartired President who mounted the dirt parapets of the fort to inspire his troops under command of the Union Leader, Maj. Gen. A. McD. McCook.

Representative Richard Yates, of Illinois, made the principal address. The benediction was by the Rev. William L. Mayo. John Claggett Proctor introduced John M. Kline, the chairman of the committee in charge. Music was furnished by a detail from the Army Band.

Representatives from the Spanish-American War Veterans, World War Veterans, Veterans of Foreign Wars and Sons of Veterans were among the organizations represented.

Guests of honor included District Commissioner Sidney F. Taliaferro, Maj. Gen. Lansing H Beach, Maj. Gen. Robert C. Davis, Maj. Gen. John L. Clem, Col. U. S. Grant 3d, Representative Eugene Black, of New York; Representative Frederick N. Zihlman, of Maryland, and Maj. Gen. I. W. Ireland.

Preparedness War Cure Robbins Tells Veterans

An adequate program of preparedness as the only means of preventing future wars was urged yesterday by Charles Burton Robbins, Assistant Secretary of War, at annual services conducted by the District G. A. R. at Congressional Cemetery. Robbins declared himself in favor of mobilization of industry as a wartime emergency.

Opened with invocation by the Rev. Henry J. Smith, the program included a concert by the United States Navy Band, the reading of Gen. Logan's famous order No. 11, by William P. Davis, and remarks by Ernest R. Graves, commander of Henry W. Lawton Post, No. 4, U. S. W. V. Lincoln's Gettysburg address was read by Marvin Wesley, and the program was concluded with benediction by the Rev. Mr. Smith.

The exercises at the cemetery were directed by Frederick Shortsleeves, junior vice department commander of the G. A. R.; Commander Graves, and Commander J. O. Roberts, Stuart Walcott Post No. 10, American Legion. Other organizations present included Col. James S. Pettit Camp, United Spanish War Veterans; Posts Nos. 1085 and 1401, Veterans of Foreign Wars; and Posts Nos. 17, 18 and 20, American Legion.

Teachers and Pupils Join Cemetery Services

Memorial services were held yesterday morning in Glenwood, Prospect Hill and St. Mary's Cemeteries by members of veteran organizations and teachers and pupils of Langley Junior High and Matthew G. Emory Public Schools.

The services opened with the sounding of assembly by Carl Grosskurth. The Rev. R. Y. Nicholson delivered the invocation and was followed by the pupils of Langley and Emery schools in a song "America the Beautiful," and a salute to the flag.

The Rev. Homer J. Councilor delivered the address. Mrs. Moree Buckles McElroy recited Lincoln's Gettysburg address. The services were held under the direction of the following veteran organizations: Kit Carson Post No. 2, G. A. R.; Kit Carson Woman's Relief Corps No. 11; Richard J. Hardon Camp No. 2, U. S. W. V.; Kenneth H. Nash Post, No. 8 American Legion; Sergt Jasper Post No. 13 American Legion; Bureau of Engraving and Printing Post No. 23, American Legion; and American Veterans of Hellenic Descent.

Sigma Chi Fraternity Holds Runkle Memorial

Approximately 75 members of the Sigma Chi Fraternity paid homage yesterday morning in Arlington National Cemetery at the grave of Gen. Benjamin Platt Runkle, one of the seven founders of the fraternity. William Jennings Price made the memorial address.

The services were conducted by the George Washington University Chapter and the Washington Alumni Chapter. The fraternity was founded in 1855 at Miami University, Oxford, Ohio.

MYRIADS OF BLOOMS LAID ON ARLINGTON GRAVES OF HEROES

Mothers, Boy Scouts, Veterans, and Others Pay Tribute to Dead.

THINNING LINE OF BLUE HEADS PARADE IN CITY

Envoys of Foreign Nations, Join Americans in Simple, Solemn Service.

Myriads of wreathes and other floral tributes on the graves of soldier dead today bore testimony to scores of ceremonies held within the precincts of Arlington and other national private cemeteries yesterday by civic, military and patriotic organizations.

With the exception of exercises held just after sunrise at Arlington by members of Voyageurs Militaire Grande Voiture, No. 174, Forty and Eight, all of the Arlington tributes followed the Memorial Day parade through downtown Washington.

Units of the United Spanish War Veterans, the American Legion, Veterans of Foreign Wars, Disabled American Veterans and the Indian War Veterans were in the procession that left the Grand Army Headquarters at 10 o'clock on their march through the city to waiting electric cars.

Chief Marshal of the Parade John Middleton, of the Department of the Potomac, G. A. R., gave the order to advance, and with Marine Band playing and standards aloft, the column moved forward at a slow cadence.

The chief marshal was followed closely by Commander William M. Robb and his staff of department officers. Next in line were the men of Kit Carson Post, No. 2; Lincoln Post, No. 3; Phil Sheridan Post, No. 6; Burnside Post, No. 8, and Charles Sumner Post, No. 9.

Others In the Line.

Immediately following came the colors of the United Spanish War Veterans, commanded by Albert Michaud, department commander, and next in line the Brigade Band of the High School Cadet Corps, and the Veterans of Foreign Wars, led by Department Commander Joseph F. Beattie. The ranks of the American Legion, led by J. Miller Kenyon, commander of the Department of the District, followed. They numbered 29 posts in all.

The legion's ranks were broken by the Drum and Bugle Corps of Victory Post, clothed in new blue uniforms and shining aluminum helmets. Then came the women's auxiliaries of the several legion posts, followed by the Costello Post Drum and Bugle Corps. Bringing up the rear was the colored High School Cadet Brigade and the Community Civic Center Band.

Among the first to hold exercises at Arlington, following the Forty and Eight rites, were a delegation of District Boy Scouts, who laid a wreath on the grave of Floyd Bennett.

The Washington Chapter of the American Institute of Architects decorated the grave of Maj. Charles L'Enfant, who planned the City of Washington, and a group from the American Women's Legion held brief exercises at the Argonne cross, in the World War section of the cemetery. Similar services were held in the nurses' section, by Jane A. Delano Post of the legion auxiliary.

At the Unknown's Tomb.

Numerous patriotic groups visited the tomb of the Unknown Soldier during the morning, including the Eight and Forty, the ladies' auxiliary and various posts of the American Legion and the Veterans of Foreign Wars. In the name of the French colony of San Francisco, Brig. G. A. L. Dumont, Military Attache of the French Embassy, placed a wreath on the tomb.

The French Ambassador, M. Paul Claudel, accompanied by his young son Henry, and Capt. Edmond D. Wilm, French naval attache, visited Arlington shortly after noon and placed a wreath on the tomb of the Unknown Soldier and that of the French soldier buried in Arlington.

A blanket of flowers almost covered the marble tablet by noon. The tributes included wreaths from the veterans of Walter Reed Hospital, the Veterans of Foreign Wars, the Knights of Columbus, the Arlington Unit of the American Legion, firemen of the District of Columbia, the Lineal Society of the Spanish American War, the Army and Navy Chapter, Children of the American Revolution; the Gold Star Mothers and the Auxiliary of the Forty and Eight.

Wreaths from the White House were placed at the Unknown's tomb, at the Maine Mast, and on the tomb of the unknown soldiers of the Civil War.

An impressive ceremony was held at the Tomb of the Unknown by the Yankee Divisions Club, which placed a wreath there. The service was conducted by Capt. A. F. Vaughn, of Fort Myer, and taps was sounded by Sergt. F. Witchey Sergt. Witchey also sounded taps at the Jane A. Delano exercises in the nurses' section, and at the American Women's Legion rites at the Argonne Cross.

Victory Post visited the graves of Private John O'Connell, Lieut. Stephen T McGroarty and Admiral Bradley B. Evans. Comdr. A. E. Schroeder said a brief prayer at each grave, wreaths were placed, and taps sounded by Sergt. J. Gillard and Corp. H. B. Clark.

The National Capital Park and Planning Commission and the District Chapter of the Daughters of the American Revolution joined the Washington Chapter of the American Institute of Architects in laying floral tributes at the tomb of Maj. L'Enfant.

Boy Scouts Pay Tribute.

Delegations from Boy and Girl Scout units of this city adorned with flags the tombs of heroes throughout the cemetery, and individual tombs were further decorated by patriotic organizations.

Members of the Grand Army, Women's Relief Corps, Daughters of Veterans, and Ladies of the G. A. R. formed a procession to the Tomb of the Unknown Union Soldiers of the Civil War, which was decorated with flowers.

The Washington Canadian Club placed two wreaths on the Canadian Memorial at Arlington.

While the numerous tributes were being paid at the Tomb of the Unknown Soldier, a special detail of men from Fort Myer, under command of Lieut. James C. White, stood at attention.

The National League of American Pen Women decorated the graves of three former presidents of the order. The Washington chapter was represented by its president, Mrs. Agnes M. Newman. Taps were blown by Private Harold C. Otis, of the Third Cavalry.

Smith Club Holds Caucus Tonight.

The Al Smith Club of Washington will meet tonight at 8 o'clock in room 220 Southern Building, to hold a caucus meeting on nominations for delegates to be voted on at the coming local primaries to be held throughout the city June 12.

OVER HERE—OVER THERE— *Sweeping Ahead at St. Mihiel* *By Ernest Henderson*

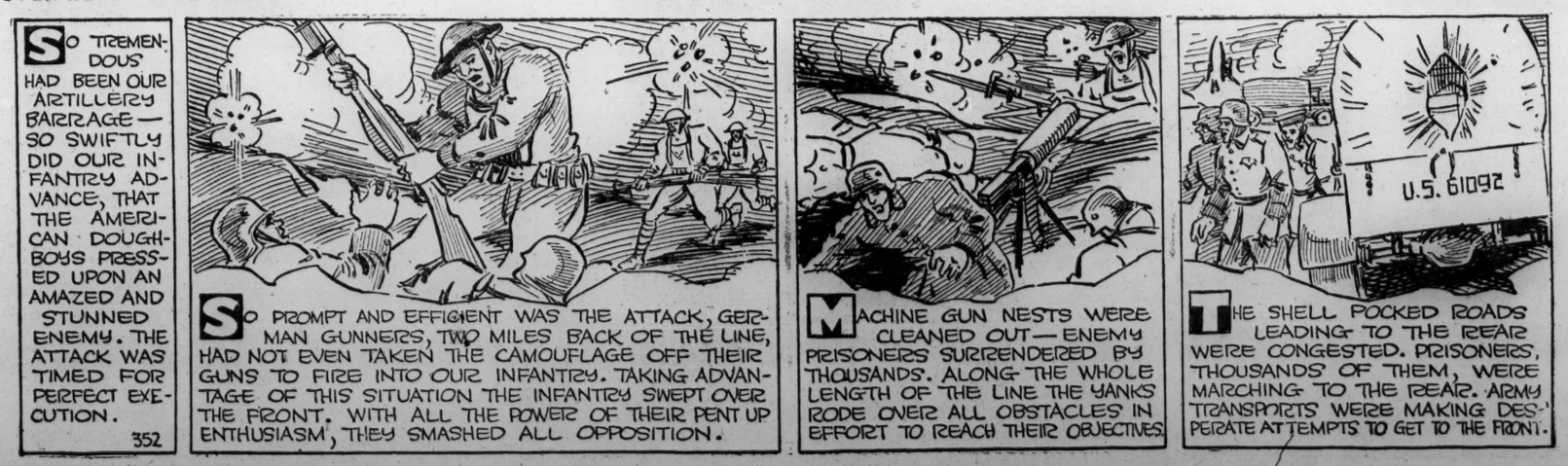

LIFE TIME FURNITURE

PUTTING AN AGE LIMIT ON OUR STOCKS OF LIFETIME FURNITURE

Because Our Stocks Must Stay New Profits Are Sometimes Sacrificed for Change of Scene, So During This Week

$215,000.00 WORTH of LIFETIME FURNITURE WILL BE PASSED ON TO YOU FOR $140,000.00

Savings Now Are Remarkable

This week Mayer & Co. presents a vast amount of good, dependable Lifetime Furniture at a fraction of its worth. This is all furniture that has been in our stocks as long as we allow any merchandise to stay. The values are excellent ones in good furniture.

To Give You Some Idea of the Values To Be Had Here Now You Will Find

$17,500.00 Worth of Dining Room Furniture Reduced

$23,475.00 Worth of Bedroom Furniture at Notable Savings

$2,100.00 Worth of Library, Console and Occasional Tables included at the savings.

$2,385.00 Worth of Occasional Chairs sharply reduced in price.

$1,857.00 Worth of Desks and Secretaries at prices much lower than regular.

$19,750.00 Worth of Rugs and Carpets marked 'way down

And Hundreds of Other Artistic Pieces

MAYER & CO.

Seventh Street Between D and E

LIFE TIME FURNITURE

Champions— Again Victors At Indianapolis

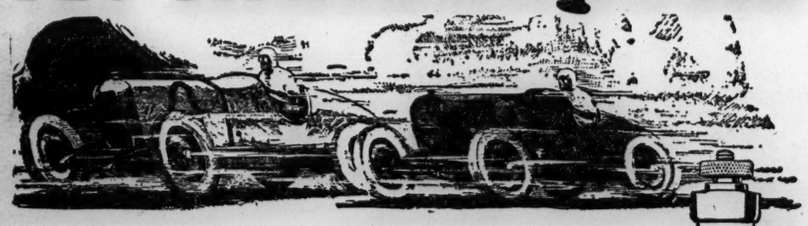

"Louis Meyer driving a rear drive Miller won with Champions at 99.48 miles per hour, Louis Schneider finishing second and George Souders third in Champion equipped Millers. Champion Spark Plugs as usual performed perfectly throughout this gruelling test."

Again, Champions are equipment on the winning cars—as they have been in practically every major racing event, both here and abroad, for over five years.

But Champion's victory is wider than that. More important is the fact that two out of every three car owners, the world over, rely on dependable Champions.

A complete set of Champions in your car will restore power and speed and quickly save their cost in less gas and oil used.

Champion Spark Plug Company, Toledo, Ohio

COMING ATTRACTIONS

NATIONAL.

The National Theater Players will present next week the celebrated comedy, "East Is West," by Samuel Shipman and John B. Hymer, beginning Monday night.

Interest is added to the local production of this play, which starred Fay Bainter on Broadway for two seasons and in which she later toured the country, since the presentation of "East Is West," by the National Theater Players next week may be the last appearance of the well-known play on the stage, as straight drama. Flo Ziegfeld, official glorifier of the American girl, has purchased the rights of "East Is West" from William Harris, jr., and the authors, and is now at work with lyricists, librettists and musical composers on an exalted musical comedy idea with the plot of this play as the basis for the book. It will be produced on Broadway shortly after the opening of the regular theatrical season. Therefore, the production next week by the National Theater Players will be the last chance Washington theatergoers will have to see the play. Neither professional nor amateur will ever appear in it again.

When Fay Bainter first rehearsed the role of Ming Toy, the little Chinese girl who is the central figure of "East Is West," the directing genius who guided her through the mazes of the Oriental-American atmosphere in "East Is West" was Mr. Clifford Brooke. As the director of the National Theater Players, Mr. Brooke now has in hand Miss Leneta Lane. Since her outstanding work in the Pulitzer prize play, "Craig's Wife," Leneta Lane is looked upon as one of the finest actresses in repertoire.

PALACE.

Karl Dane and George K. Arthur, the jubilant comedy team last seen in "Baby Mine," will return to the screen at Loew's Palace Theater for the week beginning Saturday in their latest laughing hit, "Circus Rookies." The principal feminine role has been intrusted to the varied talents of Louise Lorraine. On the stage, Wesley Eddy and his Palace Syncopators will be featured in R. H. Burnside's "Seeing Things," which will also utilize the services of Jeanne Houston, eccentric dancer; Joe Rose, acrobatic dancer; Joe Maxwell, singer; Les Klick's animated animal show; Allan Raymond and the Felicia Sorrell Girls.

ROOF GARDEN OPEN.

Tonight at Le Paradis is "Theatrical Night."

Le Paradis "Theatrical Night." If anything, will gain an added glamour during the summer months. A roof garden atmosphere is particularly conducive of staging of impromptu entertainment that always happens on these occasions. With all the clever stage people on hand who are invariably present as guests of honor at the Le Paradis "Theatrical Nights," the assurance of a "big evening" is always absolutely certain.

TWO BANDS PLAY.

At Chevy Chase Lake two ace Meyer Davis bands serve hot jazz at intervals of every few minutes.

The Swanee Syncopaters, directed by Al Kamans, are the attraction on the lower pavilion. Up aloft, on the upper pavilion, is the Davis band, led by Ben Levine. Always a thoroughly charming resort, the lake is more delightful than ever this season.

MARSHALL HALL.

Decoration Day marked the opening of Marshall Hall, the only river resort open for daily attendance of Washingtonians. The large palatial steamer Charles Macalester, which has been plying this route for many years, will again take excursionists to this popular playground. All the amusements to be found at summer parks are in operation here, in addition to free dancing every evening. Large picnic grounds beneath the shady oaks of the Potomac offer ideal grounds for a day's outing. The steamer leaves the Seventh street wharf daily at 10 a. m., 2:30 and 6:45 p. m., and on Sundays at 10:30 a. m. and the same afternoon and evening sailings.

GLEN ECHO PARK.

At Glen Echo Park the chief attraction just now is the aeroplane swing. This structure, 82 feet in height, is made entirely of steel and as sturdy as it is thrilling—giving the riders all the zip of a ride in a plane—but minus any of the risk. The whip, derby races, old mill, etc., as well as many smaller amusements, are running full tilt. One feature that is exerting an appeal this year is the dance music being produced by McWilliams' Orchestra in the beautiful ballroom. The management reports that arrangements have been made with Paul Whiteman for the use of his special syncopated numbers.

OVER-THE-WATER.

Raymond Kibbey's Mi-Jo Ramblers are making a big hit on the over-the-water dance pavilion at Chesapeake Beach, Washington's nearest salt water resort. Between 7 and 10:30 p. m. every one riding the bus from North Beach receives a check good for two free dances.

POLI'S.

DeWolf Hopper and his opera comhave started off at Poli's with the same degree of popularity that greeted them here four years ago, when they were liked so well that they remained all summer. Mr. Hopper insists, however, that his engagement this time is limited.

Playing to big houses this week with the popular "Chocolate Soldier," the company will continue its repertoire next week with Gilbert and Sullivan's classic, "Pinafore." This is a piece in which Mr. Hopper has a large following.

The many followers of Mr. Hopper will be glad to learn that at each performance of "Pinafore" he will recite the baseball classic, "Casey at the Bat." This is an occasion that is looked forward to and clamored for by his audiences.

Following "Pinafore," Mr. Hopper will present the ever popular musical gem, "Robin Hood," during the week of June 11.

COLUMBIA.

Clara Bow is announced as the star of the bill to be inaugurated at Loew's Columbia Theater on Saturday. Her new Paramount vehicle is "Red Hair," relating the adventures in gold-digging that befall a vivacious young manicurist. Lane Chandler, silent drama's only red-headed leading man, appears opposite the star and several sequences are executed in technicolor in order that there may be no doubt of the authenticity of the picture's title. The program will be completed by a varied list of abbreviated camera subjects, including a new M-G-M News, and will be rounded out by the house orchestra, led by Claude Burrows.

METROPOLITAN.

One of the most engaging of all small-town comedies ever to find its way to the stage was Winchell Smith's "The Fortune Hunter." It comes to the screen of Crandall's Metropolitan on Saturday with Syd Chaplin in the title role, supported by Helene Costello, Clara Horton, Thomas Jefferson, Babe London and numerous others. The story, it will be recalled, concerns a young city chap who makes a bet that he can marry the richest girl in a small Vermont village. The supplementary attractions will embrace three Vitaphone short subjects, the "Happiness Boy," Billy Jones and Ernest Hare, radio favorites, and a comedy playlet.

RIALTO.

John Gilbert will be seen at the Rialto Theater, beginning Saturday, in a revival of the screen version of George Barr McCutcheon's famous novel of "Truxton King." The story abounds in that type of romance that has made the author's mythical kingdom of "Graustark" immensely popular between book covers, on the stage and upon the silver sheet. The supporting cast includes Ruth Clifford, Frank Leigh, Mickey Moore, Otis Harlan, Henry John Miller, Winifred Bryson and many others of note. The bill will be rounded out by short-reel screen subjects and music by the house orchestra under the baton of Rex Rommell.

EARLE.

Milton Sills and Doris Kenyon are the costars of "The Hawk's Nest," a melodramatic romance of the underworld, which is announced as the attraction at the Earle Theater for the week beginning Saturday. The stage presentation will be the Stanley Company's revue, "In Dutch," in which appear Franklyn and Stanley, Myrtle Pierce, Reeves and Lou, Pauline Miller, Carlo Restivo, Al Segal and the Grete Bourman Dancers. Sills is said to enact an entirely new kind of role in "The Hawk's Nest," rivaling Chaney in the matter of extraordinary makeup. Selected short reels and Breeskin music will further augment the entertainment.

FOX.

"Love Hungry" is the title of the new vehicle in which Lois Moran will occupy the screen of the Fox Theater for the week beginning Saturday. This subject is heralded as one of the most delightful light comedies to come from the Fox studios in many months. The cast seen in the support of the star in this breezy study of the life of a chorus girl is comprised of many of the most popular players in silent drama. S. J. Stebbins is arranging another diversified stage program and the Movietone News, of course, will play an important part in the entertainment. The symphony will be heard in another impressive overture.

FOX PLANES' RELIEF PARTY ALSO MISSING

Nothing Heard From Third Aero Making Flight to Point Barrow Area.

Fairbanks, Alaska, May 30 (A.P.).—The mystery surrounding the disappearance of the Fox Film Expedition has been heightened with the like disappearance into the Arctic of a relief expedition.

Two planes and five men of the film company expedition left Wiseman en route to Point Barrow the afternoon of May 13. Nothing has been heard from them. A relief plane, carrying Pilot Matt Nieminen and Radio Operator Richard Heyser, left Friday last in search of the Fox party. While Heyser agreed to report by radio Saturday, Alaskan stations yesterday had not heard from him.

The Fox planes were piloted by Noel Wein and R. S. Merrill, Alaskan aviators. They carried as passengers Jack Robertson and L. Virgil Hart, directors, and Charles G. Clarke, camera man. The party intended to take pictures at Point Barrow, Alaska's northernmost point.

Charge Police Used Legless Man Roughly

Danville, Va., May 30.—John T. Clark and Ira W. Harris, policemen, were fined $10 each, suspended for five days and reprimanded today for alleged rough treatment of Thomas S. Allen, of Murfreesburg, Tenn., a legless beggar.

Twenty-five witnesses were examined, among whom there was a marked division as to the alleged attack. Both officers denied using their blackjacks, and Harris refuted the testimony of a witness who said he had stamped on the neck of the prisoner after removing him to jail.

Sikorsky, Becoming American, Is Proud

New York, May 30 (A.P.).—Igor Sikorsky, Russian airplane builder, is proud to become one of Uncle Sam's nephews. "No other country has the moral and ethical standards I have found in America," he said upon being admitted to citizenship.

AWNINGS

For Cool Shade in Every Room

They add much to the appearance as well as to the comfort of the home in summertime. Ask us to give you an estimate.

CORNELL Wall Paper Co.
714 13th St. N.W.
Main 5373

TO NEW YORK AND RETURN $5

SUNDAY, JUNE 3

SPECIAL TRAIN

Leaves Washington 12:30 A.M.

RETURNING

Leaves New York West 23rd St. 5:47 P.M.

Liberty Street 6:00 P.M.

Standard Time

For details, consult Ticket Agent

Baltimore & Ohio

TO be sure you can do a great many beautifying tasks around the home provided you have the correct materials and just a little practical instruction from one who knows.

Our Mr. Duvall knows his paints, and will not only tell you the right one for the specific job, but tell you how to do the job professionally, too

"Murco" Paint Products
E. J. Murphy Co., Inc.
710 12th Street N.W.
Main 2477

666

Cures Malaria and quickly relieves Biliousness, Headaches and Dizziness due to temporary Constipation. Aids in eliminating Toxins and is highly esteemed for producing copious watery evacuations.

UNITED STATES STORAGE CO.
FIRE-PROOF WAREHOUSE
STORAGE-MOVING CRATING
418-20 10th N. W. Main 4229 Frk. 2428

Go by Mitten Tours Bus to
BALTIMORE $1.50
PHILADELPHIA . . . 4.50
Stopping at Aberdeen, Havre de Grace, Elkton, Wilmington, Chester
Mitten Tours
Broad & Locust, Phila
Write for Schedule and Booklet A
Leave Gray Line Office, Penna Ave. & 15th St. 9 A.M. and 2 P.M., Standard Time.
Phone Gray Line, Main 600.

SKINLESS FRANKS

Delivered Fresh Daily
AT YOUR GROCER

Home From College

Mother, sister and brother are proud of this boy after having completed his education and returned home. The family is in moderate circumstances, but a trust fund started when the boy was young provided sufficient funds to meet this expense, which equipped this young man to take his place among business men.

A Trust

—created with the American Security and Trust Company for the purpose of providing funds for your boy's education is an investment which will pay high dividends in the form of pride and joy in later years. Your boy relies on you to help him until he is equipped to help himself. Do this for him today.

Any one of the officers in our Trust Department will be glad to discuss this question with you.

AMERICAN SECURITY
AND TRUST COMPANY

15th and Penna. Ave.

Capital, $3,400,000—Surplus, $3,400,000

BRANCHES:

Central—7th and Mass. Ave. Southwest—7th and E Sts. S.W.
Northeast—8th and H Sts. N.E. Northwest—1140 15th St.

WASHINGTON'S LARGEST TRUST COMPANY

The Washington Post

CLASSIFIED ADVERTISING RATES

For Consecutive Insertions

	Cash.	Charge
1 time	0 19	0 20 an agate line
2 times	0 19	0 20 an agate line
3 times	0 18	0 19 an agate line
7 times	0 17	0 17 an agate line
30 times, 15c per agate line not less than 3 times per week		
90 times 10c per agate line not less than 5 times weekly		

Classified contract only for 1,000 lines—15c per agate line.

No advertisement accepted for less than three lines 43 letters and spaces to the line.

If 8-point type is used count 30 letters and spaces to the line.

If 10-point is used count 25 letters and spaces to the line.

10-point type is not permissible in ads less than 14 lines.

Cash receipts must be presented when requesting refund due to cancellation.

All ads restricted to their proper classification.

The Post reserves the right to edit and classify all advertisements. Also the right to reject ads that it deems objectionable.

Notify The Post immediately if your ad is incorrect. Not responsible for errors after the first insertion.

The Post does everything within its power to censor the classified ads and keep them perfectly clean and honest, and would appreciate it if any reader will call its attention to any ad that they know to be misleading, fraudulent or misclassified.

CLOSING TIME FOR ADS

Is 9 p. m. for daily copy and 8 p. m. for Sunday copy.

Ads to appear in early 9 o'clock evening edition must be handed in before 4 p. m.

TELEPHONE YOUR AD TO Main 4205

And ask for "Classified Department."

An Accommodation Charge Account will be extended to those having a telephone listed in their own name. A bill will be mailed after the first insertion.

Discontinuance Orders must be made in writing. For protection of advertisers such orders can not be received by telephone.

LOST

CARPIN—Monday evening, between 2100 Mass. and 16th st. Platinum-diamond carpin. Call Fairfax Hotel, 511. Reward.

BOSTON BULLDOG (white) in vicinity of Bank of Bethesda, Md.; black straight ears, black spot on back; no tail. Reward. Phone Bradley 266.

BRIEF CASE—Black; containing kodak and other articles; believed lost on Connecticut ave. Phone Cleve. 5761.

EVENING BAG—Rhinestone; in or near National Theater, Wednesday evening; containing lorngette and small amount of cash. Reward. S. J. Henry, 815 15th nw.

FOX TERRIER—Wire haired; bright green collar; to the name of Peter; between Lincoln Memorial and 29th st. and Pa. ave. nw. Liberal reward if returned to 2222 Wyoming ave. nw.

PHI CHI Fraternity Pin; initials P W O'D '28. Call Col 10038; reward.

RING—Gold; agate setting; 14th and G sts. nw., about 6 a. m., Tuesday. Reward if returned to E. Donaldson, Watchman, American Security & Trust Co., 15th st. and Pa. ave.

FOUND

BUNCH of keys, at 9th and E sts. nw., on Tuesday. Atlantic 3402.

FOX TERRIER—Male; white and black; about 6 months old; found Friday; collar; no tag. 4715 9th st. nw.

POUND—Bunch keys; call at 500 Columbian Bldg. or Main 1528.

SETTER—Male; found Saturday. Call at 1026 D st. ne. between 11 a.m. and 2 p.m.

AUTO BUS SCHEDULES

ABERDEEN, MD. See Philadelphia schedule

CHESTER, PA. See Philadelphia schedule

HAVRE DE GRACE, MD. See Philadelphia schedule P. R. T. Co.

PHILADELPHIA, PA.—Buses leave 15th at and Pa. ave. nw. every morning at 9, via Baltimore, Aberdeen, Havre De Grace and Elkton, Md.; Wilmington, Del., and Chester, Pa. Motorcoach travel only. Complete information at newsstand, Hotel Washington, opp. U. S. Treasury. P. R. T. Co.

WILMINGTON, DEL. See Philadelphia schedule P. R. T. Co.

PERSONALS

ARTIST—All kinds of fine work in oil, water colors; miniatures, drawings, crayons, pen and ink, &c.; reasonable. Studio, 1336 Mass. ave.; Main 2175.

CHILDREN to board in lovely private suburban home; best of mother's care; $5 a week. Hyattsville 1048-M.

MASSEUSE—Genuine Swedish massage, hydrotherapy and electric treatments. Shepherd 3074-J.

MASSEUSE—Graduate of the Ambulatorium for Massage, Berlin; scientific treatments. 916 K st. nw., cor. 9th. 3 flights up. Apt 7.

SPECIAL trained barbers in all styles, ladies' haircutting, hair cut and trimmed (both), 50c. Wash. Med. Bldg. Barber Shop, 18th and Eye sts.

TWO college boys driving to Salt Lake City Saturday morning, June 2, desire two companions to share expenses. Call North 1421, Apt. 144.

PICNIC LUNCHES.

"A delicatessen of quality"—full line of home-cooked meats, fruits, vegetables, groceries; everything good for the table. N. Maletti, 3350 M st. nw.; West 898.

QUALIFIED SERVICE

The following advertisers guarantee satisfaction to readers of The Washington Post. Necessary complaints made to The Post will receive immediate attention. For representation in this column, kindly phone Main 4205, branch 41.

PAINTING, papering and decorating, interior and exterior. Harry A. Glorius Co., 3015 Ga. ave. nw.; Col. 4338.

VACUUM CLEANERS — Expert repairing, any make; old firm; moderate charges; rentals, $1.50. Herman Mfg. Co., 1314 9th st. nw.; North 9884.

QUALITY PRINTING AT FAIR PRICES—THE LIBRARY PRESS. MAIN 7614. 903 NEW YORK AVE.

INSTRUCTION

IF A DOUBTER pass on; if progressive, read and act. A student in school 23 days earns $25 wk.; another 60 days $37.50 wk.; no previous training; short courses, day and night; high standards; best paid pos. for grad. Boyd School, 1338 G. Main 2338. Est. 7 yrs. Occupies 2 floors.

CLAIRVOYANTS

LICENSED BY DISTRICT OF COLUMBIA

RELIABLE
22 Years' Successful Practice
In Washington, D. C.

Martha Spencer

MOST REMARKABLE READER OF HUMAN DESTINY OF THE PRESENT AGE.

It may be of vital interest to you to know the outcome of your present DISTRESS, the happiness of your future life may depend upon the right solution and proper advice WITHOUT A QUESTION I WILL TELL YOU THE OBJECT OF YOUR CALL, NAMES OF FRIENDS, RELATIVES AND ACTUAL FACTS CONCERNING YOUR LIFE AND CIRCUMSTANCES WHICH YOU KNOW TO BE ABSOLUTELY TRUE. Hours, 10 to 8 p. m. Cut this out for future success and reference.

Studio, 924 14th St.

DR. JANE B. COATES.
1379 Irving st. nw. Readings. Col. 6227.

PROF. BELMONT

Noted clairvoyant and palmist, gives advice on business matters, love, health and family affairs. Tells names of your future husband or wife, tells if one you love is true or false. What part of the country is luckiest for you. What to do to be successful in life. 711 G st. nw.

Make No Change Until You Have Consulted THE MAN WHO KNOWS

Never before in the history of occult science has a man of this Seer's Professional and Financial Standing consented to place his services at the disposal of the public for such a nominal consideration.

ARE YOU IN LOVE? If so, is the one you have bestowed your affection and trust upon acting COOL AND INDIFFERENT? Has a rival or any obstacle of any kind crept between you and your future hope? If so, come at once to the GIFTED MEDIUM and find help. Will guarantee to tell you how to win your heart's desire quickly and overcome your rivals or obstacles existing between you and your future happiness.

Private reception rooms and studio. You need no one. 808 12th st. nw., up one flight.

HELP WANTED—FEMALE

CORPORATION has exceptional opening for educated, energetic, ambitious woman; permanent; outside city. Box 93, Washington Post.

GENERAL HOUSEWORK—Colored girl 1111 Buchanan st. nw.

GOOD GIRL for general housework. 407 11th st. nw., 2d floor, over Merchants Lunch.

MARCEL AND FINGER WAVERS wanted—Attractive salary. Cornell Beauty Shop, 1402 Irving st. nw.

SCRUBWOMAN—Part-time work. Blue and Gray Cafeteria, 722 18th st. nw.

TAILORESS for bushelling dept. Apply Mertz & Mertz Co., 1342 G st. nw.

WHITE woman to do small amount of housework and gather junk. 413 4th st., in basement, rear room, after 5 p. m.

WOMAN desiring home to care for invalid lady; small salary. Apply 1929 18th st. nw., Apt. 8.

HELP WANTED—FEMALE

VACATION position; 3 months in country; for college student or young teacher; good salary to one not afraid of 8 hours a day. Box 235, Washington Post.

WOMAN—For cooking, laundry and general housework; no stay nights; must have refs. Call before 11, 3579 13th st. nw.

YOUNG girl, neat appearance; for confectionery store; apply Thursday morning. Girl for general office; some typing. NATIONAL PERSONNEL BUREAU, 533 Bond Bldg.

BUYER

of glove silk underwear; will consider one who has been a capable assistant. Address Box 344, Washington Post.

HELP—MALE & FEMALE

DEMONSTRATORS—Wanted for house-to-house campaign; salary and commission. See A. T. Shivers, all day Thursday, Everett Hotel, 1730 H st. nw.

SOLICITORS — Two; something different; easy sales; good pay. Room 208, Stewart Bldg., 6th and D sts. nw., 9 to 11 a. m.

HELP WANTED—MALE

ALTERATION HANDS — Experienced on dresses. Apply Leonce, 1115 G st. nw.

BARBER—Steady job; $30 week and commission. 741 8th st. se.

BARBER—First class; good haircutter; steady job; $25 guarantee and commission over $35. Apply 3329 Conn. ave.

BARBER, white, $25 guarantee and commission. Joe's Barber Shop, 61st St. and Central Ave., Capitol Heights, Md.

BARBER—Steady, beginning Monday; $30 guarantee, 60% over $45. Apply 5611 Ga. ave. nw.

BARBER—First-class; $30 guarantee and percentage; no Sunday work. 1104 18th st. nw.

BOOTBLACKS—Two; experienced. Apply 1738 Pa. ave. nw.

BOOTBLACK—Experienced; $7 week and tips. Apply 916 14th st. nw.

BOOTBLACKS wanted. Apply 1311½ E st. nw.

BRANCH OFFICE old-established house has opening for 2 men, outside work, and offers unusual opportunity for attractive earnings; fair education, good personality and ability to furnish satisfactory refs. essential. Call Rooms 401-402, McLachlen Bldg., 10th and G sts. nw.

CARWASHER—Colored. Peck's Garage, 2121 14th st. nw.

CANVASSERS—Five orders daily pays $70 weekly; permanent. Crowel Office, 907 International Bldg., 13th and F sts.

COLLECTOR — Monthly payment accounts; permanent; local refs. 807 International Bldg.

MAN wash dishes and keep place clean. Apply 1123 14th st. nw.

MEN, 2, to take orders and train for sale position with old, reliable firm, $20 while in training. See Promotional Manager, Suite 315, 1406 G st. nw.

PRESSER—Experienced on machine; good salary and steady job if competent; reliable man. 1220 23d st. nw.

SALESMEN—Unusual opportunity for reliable, energetic men, 21 to 45 years, calling on retail trade; a new and noncompetitive field; salary and commission; bond required; applicant give age, qualifications and phone. Box 345, Washington Post.

SECRETARY-TREASURER for new local company; good opportunity. Box 359, Washington Post.

SECURITY SALESMEN

WE CAN USE SEVERAL EXPERIENCED MEN FOR SALE OF STOCK IN ESTABLISHED DIVIDEND-PAYING COMMERCIAL BANKING INSTITUTION. BOARD COMPOSED OF PROMINENT AND SUCCESSFUL WASHINGTON MEN. FULL SUPPORT TO SALESMEN. APPLY 842 INVESTMENT BUILDING.

WANTED 100 DRIVERS

MUST HAVE IDENTIFICATION CARD AND KNOW THE CITY.

APPLY
MR. LE SAGE
RED TOP CAB CO.
1140 21ST N.W.

WANTED

An experienced manager for a high-class ladies specialty shop. One who has knowledge of merchandising and budgeting as well as wide acquaintance and personal contact with buyers. State present or previous employment and include references. All communications will be held strictly confidential.

Address box 358, Washington Post

CHAUFFEURS

RELIABLE MEN WITH IDENTIFICATION CARDS FOR BLACK AND WHITE AND YELLOW CAB

APPLY
MR. RYAN

BLACK AND WHITE TAXI CO.
1240 24TH ST. N.W.

SALESMEN WANTED

SALESMEN—$175 month and expense selling necessities; experienced not necessary; send self-addressed stamped envelope for information. American Cigar Co., High Point, N. C.

SALESMEN—Average $40 weekly with our offers; experience not necessary. Call mornings, Eastland Studios, 1203 F nw.

SITUATIONS—MALE

CHAUFFEUR—Careful driver, white, good mechanic; references. L. O'Connell, 603 H st. nw.

CHAUFFEUR — Private cars; refs.; experienced; will go away for summer or stay in town, or will drive by the day. Potomac 213.

PORTER or janitor; experienced. 47 D nw.

WATCHMAN or porter, white, wishes situation, stores offices; day or night. J. Martin, 1238 Wisconsin ave.

WORK nights of any kind by young white man; well educated; very capable and reliable. Phone Hyattsville 1187-W.

SITUATIONS—FEMALE

COOK—By colored woman. Decatur 4395.

COOK (plain) or maid by girl. 2217 F nw.

COOK or maid in small family by colored woman; no laundry; go home nights. Decatur 1297-J.

DISHWASHER, maid or mother's helper by colored girl. 2133 9th st. nw.

DIETITIAN—Five years' references; specializing in diseases of metabolism; desires position with doctor or doctors in office and visiting. Box 278, Washington Post.

HOUSEWORK—By reliable colored woman. 1512 P st. nw.

LAUNDRY work to bring home. Call between 1 and 9 o'clock p. m. Phone North 3478.

MAID, mother's helper, dishwashing or salad girl; refs. 927 Vee st. nw.

NURSE—Experienced, settled, colored; stay nights; good refs. 504 R. I. ave. nw.

NURSE—Practical, experienced; care sick or invalid; refs. Box, 360, Washington Post.

NURSE for convalescent or assistant housekeeper by settled lady; will leave city for summer; refs. Miss K., 1011 M st. nw.

NURSE—Practical; experienced; care invalid or elderly person; by the day or hour; preferably Northwest. Call North 2279.

TYPING—Manuscript, legal and literary, copied correctly at home; 40c 1,000 words; expert work. Adams 1700 evenings.

WANTED—Position as nurse or governess for summer by college girl. Write Box 165, University of Maryland, College Park, Md.

WANTED by lady, place as housekeeper or companion or doctor or dentist's assistant. Call Lincoln 192-J.

WANTED—By settled colored woman, light housework; stay nights; refs. Call 3017 13th st. nw.

WORK part time by colored girl; good refs. Call Frank. 577-W.

Male and Female

MAN AND WIFE wish place together, waiter and cook; gardening also; references. Call between 5 and 7 p. m. Fr. 8152.

EMPLOYMENT AGENCIES

COOK, $65; maid-waitress, $35; part-time maid, pantry cook, general maid; $60; help needed. 1331 You.

COOK $60 mo., general housework, $15 week; nurse, general worker, g. h. w.; go away. 1343 Tea st. nw.; Decatur 1926.

RELIABLE help of all kinds furnished. Dougamy's Employment Agency, 1716 7th st. nw.; North 10251.

RUPHER'S EXCHANGE has first-class cooks, maids, general workers; refs. investigated. 1837 11th st. nw.; Decatur 3551.

BOYD'S Office Help all kinds, male, female; temporary, perma. positions open hourly. 1338 G. M. 2338, br. 7.

AUTOMOBILES FOR SALE

BUICK sport touring, 1923; good condition; red leather upholstery; wind wings, trunk, other accessories; owner will sacrifice for quick sale. 3710 Georgia ave. (rear).

BUICK AGENCY, 16th and You sts.
Open Evenings and Sundays.

1927 Buick Standard Coach.
1927 Buick, Master 4-pass. Coupe.
1927 Buick, Master 5-pass. Coach.
1927 Buick, Master 5-pass. Sedan.
1928 Buick, Master 5-pass. Sedan.
1928 Buick, Standard 5-pass. Sedan.

CADILLAC "50" Victoria, first-class mech condition; new paint and new tires; for $300. Your car in trade. Easy terms. Washington Cadillac Co., 1138 Conn. ave.

CADILLAC 314, 5-pass. Sedan; looks and runs like new; mech. good; take a ride in this one at $1,050. Terms. Your car in trade. Washington Cadillac Co., 1138 Conn. ave.

CADILLACS—We have an assortment of 5 and 7 passenger sedans in the 314, 63, and 61 models that will surprise you at the low price for which they can be purchased. See them before you go elsewhere. Washington Cadillac Co., 1138 Conn ave.

CHEVROLET coupe, 1927; $475; will accept cheap car in part payment. Owens Motor Co., 6323 Ga. ave.

CHEVROLET sedan, 1926; $375; fully equipped; will accept Ford touring in part payment. Owens Motor Co., 6323 Ga. ave.

CHEVROLET sedan, 1925; $275; 2 new tires; will accept 1922 or 1923 touring in part payment. Owens Motor Co., 6323 Ga. ave.

CHEVROLET sedan, 1924; good tires, paint, upholstery; $150—$60 down, balance weekly. Owens Motor Co., 6323 Ga. ave.

CHEVROLET roadster, 1927; fully equipped; run less than 3,000 miles; 30-day guarantee; $425. Owens Motor Co., 6323 Ga. ave.

CHEVROLET sedan, 1925; $250; will accept early Ford touring in part payment. Owens Motor Co., 6323 Ga. ave.

CHEVROLETS AND FORDS—All models and years; many repainted in Duco and fully equipped; priced low and on terms. Barry-Potts Co., Inc., 2325 Sherman ave. nw. and 1218 Conn. ave. nw.; Ad. 6000 and Main 880. 1209 Wisconsin ave.; West 133.

CHEVROLET—1925-1926, coupe; $175 is very low for this "coupe." runs good; terms. 1321 L st. nw.

CHEVROLET coaches, 1927; $425; 2 to select from; these cars are fully equipped and in good running order; will accept 1922 or 1923 open or closed car in part payment. Owens Motor Co., 6323 Ga. ave.

CHEVROLET landau sedan, 1926; in dandy condition; $390; will accept 1923 or 1924 open Chevrolet in part payment. Owens Motor Co., 6323 Ga. ave.

CHEVROLET coach, 1925; $225—$90 down, balance monthly. Owens Motor Co., 6323 Ga. ave.

CHEVROLET touring, 1925; $150—$60 down, balance monthly. Owens Motor Co., 6323 Ga. ave.

CHEVROLET touring, 1926; $175; will accept cheap car in part payment. Owens Motor Co., 6323 Ga. ave.

CHEVROLET—Coupe, 1925, and a 1924 sedan; the prices make them interesting. L. P. Steuart, Inc., 1337 14th. Frank. 203.

DODGE—Roadster, 1924; in fair condition; only $150; ready to go anywhere. 1321 L st. nw.

DODGE—Coupe; latest model; 4-cylinder; almost like new. L. P. Steuart, Inc., 1337 14th. Frank. 203.

DODGE—Sedans, 1925 and 1926; a good, dependable car; every day they are getting harder to find. L. P. Steuart, Inc., 1337 14th. Frank. 203.

DODGE—Coupe, 1927; original paint and tires excellent; mechanically O. K.; any demonstration; low at $450; terms. 1321 L st. nw.

ESSEX COACH, 1925; very cheap at $135. numerous desirable extras. 5 good tires; balloons; recently refinished. 1341 W st.

FORD roadster, 1926; $150. Owens Motor Co., 6323 Ga. ave.

FORD sedan, 1924; $90—$40 down, balance weekly. Owens Motor Co., 6323 Ga. ave.

FORD sedan, 1924; $110—$50 down, balance weekly. Owens Motor Co., 6323 Ga. ave.

FORDS—Several to pick from; prices range from $25 up. L. P. Steuart, Inc., 1337 14th. Frank. 203.

FORD—Touring, 1925; only $60; good tires; runs fine; act quickly. 1321 L st. nw.

FORD coupe, 1925; only $100—$40 down, balance weekly. Owens Motor Co., 6323 Ga. ave.

HUDSON BROUGHAM—$700 is a real bargain price on this car; completely overhauled and guaranteed; new tires and will refinish in Duco, any color to suit purchaser. Terms. Washington Cadillac Co., 1138 Conn. ave.

HUDSON BROUGHAM, low mileage, good condition, excellent tires; a real bargain on easy terms. Washington Cadillac Co., 1138 Conn. ave.

HUPP "S" 1927 Sedan; looks and runs like new; low mileage; a real buy for $1,150. Your car in trade; easy terms. Washington Cadillac Co., 1138 Conn. ave.

LINCOLN 5-passenger Coupe; A1 mech.; six good tires and good paint; your car in trade; easy terms. Washington Cadillac Co., 1138 Conn. ave.

OAKLAND—Coaches, 1926 and 1927 models; we know our Oaklands, and these cars are right; the price will surprise you. L. P. Steuart, Inc., 1337 14th. Frank. 203.

OAKLAND—Coach, 1927; the most critical buyer will pass on this and the price is right. L. P. Steuart, Inc., 1337 14th. Frank. 203.

OAKLAND—1927, sport roadster; rumble seat; fully equipped; good tires; paint like new; perfect mechanical condition; $650; terms. 1321 L st. nw.

OLDSMOBILE—Sedan, 1927; used a few thousand miles; looks and runs like new; fully equipped; $650; terms. 1321 L st. nw.

PACKARD 6 Sport Roadster; a 1927 car that is the equal of any new one and is an exceptionally good buy; has all new tires, 6 new tires and is absolutely guaranteed. Come in and see if you can tell it from new. Low price; easy terms. The Washington Cadillac Co., 1138 Conn. ave.

PACKARD 8 Club Sedan, new Duco finish, five disc wheels; a real bargain; quick sale on easy terms. Washington Cadillac Co., 1138 Conn. ave.

PAIGE sedan; good order; good tires; $175. 3716 Ingomar st. nw.

PEERLESS SEDAN—Is a most satisfactory car; looks like a new car, has excellent tires, and is guaranteed; $750 takes it. Terms. Washington Cadillac Co., 1138 Conn. ave.

PONTIAC—Cabriolet; a late model; in exceptionally good condition. L. P. Steuart, 1337 14th st. Franklin 203.

HUPMOBILE

Well, well, of all the embarrassing moments, this is the worst. I am a '26 Nash advanced sedan and I have heard (from a reliable source) that I was the best thing on wheels." Now look at me—good tires, nice finish, perfect motor, but at such a cheap price—$765. Can you imagine that?

MOTT MOTORS, INC.
HUPMOBILE DISTRIBUTORS.
1507 14th 1414 14th
Frank. 4277. Used Car Dept.

STUDEBAKER

Studebaker Duplex Phaeton.

Big six, refinished in spirea green; five good tires; a new top, and runs fine. A good buy, only $545.

Nash Sedan—Model 263.

Two doors; refinished in dark green; two new tires; three others very good; motor gone over and we know it's right. A bargain, $645.

Studebaker Comdr. Sedan.

Original finish. New tires. Driven only 9,800 miles. Same guarantee as new car. $1,195.

Studebaker Dictator Sedan.

New Firestone tires. Original finish. Mechanically O. K. Only driven 11,000 miles. Guaranteed like new. $1,035.

Locomobile 8-48 Sedan.

New paint. New tires. Seat covers on upholstery. Operates perfectly on demonstration. Come in and try it. A big bargain, $945.

Oldsmobile Coupe, $585.

Original finish like new. New tires. Mechanically O. K. Plush upholstery. A sporty car for $585.

JOSEPH McREYNOLDS, Inc.
1706 14th St.

HUPMOBILE

There are lots of service, transportation and appearance left in this '26 Oakland coach; it has good tires, a beautiful Fisher body and a dandy motor; we will give our word of honor that the price is not more than $460. Come have a look.

MOTT MOTORS, INC.
HUPMOBILE DISTRIBUTORS.
1507 14th 1414 14th
Frank. 4277. Used Car Dept.

AUTOMOBILES FOR SALE

CHRYSLER
Used Car Department
Late Models

1927 Chrysler 70 Sedan
1927 Essex Coach
1928 Chrysler 52 Coupe
1927 Oakland Coupe
1927 Buick St. 6 Sedan
1927 Nash St. 6 Coach
1927 Chrysler 70 Roadster
1927 Buick St. 6 Spt. Rd.
1927 Chrysler 70 Coupe
1927 Hudson Coach

We can't list all of our cars, due to space, but the above will give you an idea as to what class of cars we have on display.

Easy Terms

H. B. LEARY, JR., & BROS.
1321 14th North 6826

BUICK
USED CARS

Stanley H. Horner, Inc.
1015 14th Main 5800 1111 14th

1928 Buick Master Town Brougham.
1927 Buick Master Sedan.
1927 Hudson 7-pass. Sedan.
1927 Peerless 80 Sedan.
1926 Buick 5-pass. Sedan. Master 6.
1926 Buick 7-pass. Sedan.
1926 Packard Sedan, 6-cyl.
1926 Studebaker Special 6 Sedan.
1926 Nash Advanced Coach.
1926 Nash Special Sedan.
1925 Buick Master Coach.
1925 Hudson Sedan 5-pass.
1925 Hudson Coach.
1925 Dodge Coupe.
1925 Dodge Coach.
1924 Buick Master Sedan.
1925 Buick 7-pass. Sedan.
1923 Buick Master Coupe.
1926 Ford Coupe.
1925 Dodge 9 Sedan.
1923 Ford 8 Coupe.
1926 Ford Roadster.
1924 Ford Touring.
1924 Marmon 7-pass. Touring.
1924 Marmon Sport Sedan.
1924 Nash 7-pass. Touring.
1923 Buick Master Coupe.
1923 Buick 6 Touring.
1923 Studebaker Big 6 Sport Touring.
1923 Buick Master Coupe.
1922 Nash Touring, 6-cyl.

And 30 Others

HUDSON ESSEX

Fifty Trade-Ins at Rock Bottom Prices.

ESSEX '28 SEDAN—Fully equipped. This is one of the most desirable used cars we have; the motor is excellent, upholstery and finish like new; yours for $650.

HUDSON '25 BROUGHAM — Excellent shape, fully equipped; only $550.

1925 STUDEBAKER DUPLEX PHAETON SPECIAL SIX—Five balloon tires, like new; motor, paint, upholstery excellent. Only $453.

1925 ESSEX COACH—Splendid shape, good tires; a pick-up at $275.

HUPP ROADSTER, 1923—Runs equal to new; refinished in cherry red; $225.

OLDSMOBILE COACH, 1925—A good, smooth-running motor; has bumpers front and rear; spare tire, &c.; only $295.

HUDSON COACH, 1926 Model—Bought new December, 1925; looks and runs equal to new; body refinished; fully equipped. Only $525.

ESSEX 27 SUPER-SIX SEDAN—A quiet, smooth-running car with lots of extras; $550.

CHEVROLET 1927 SEDAN. Absolutely like new; fully equipped. Only $495.

PONTIAC 27 COACH—Fully equipped; not a scratch on it; paint, tires, upholstery and motor equal to new; $355.

FORTY OTHER BARGAINS.

Three to Five New Trade-ins Will Appear in This Ad Daily.

Decatur 2070.
Lambert-Hudson Motors Co.,
14th and R Sts. N.W.

EMERSON & ORME

GOLD SEAL BUICK
"A Guaranteed Used Car"

You can now buy a Gold Seal Buick, which means you get the same guaranty as a new Buick and backed up with the same service we give on new cars.

Buick 1927 Stand. 6 2-door Sedan.
Buick 1926 Master 4-door Sedan.
Buick 1926 Stand. 4-door Sedan.
Buick 1925 Master 2-door Sedan.
Buick 1927 Master Sport Touring.
Dodge 1925 "B" Sedan.
Nash 1926 Special 6 Sedan.
Nash 1926 Special 6 Coupe.

1620 M ST. N.W.
Franklin 3860.
Open Evenings and Sundays.

USED CAR SALE

Chrysler Coach	$795
Oakland Landau	795
Nash Adv. 4-dr. Cpe. Sedan	965
Studebaker Stand. Phaeton	495
Willys-Knight Touring	395
Hudson Sedan	545

R. McREYNOLDS & SON
14th St. and Park Road
STUDEBAKER

A "GOLD SEAL" CAR

Cost No More Than An Ordinary Used Car.

ROADSTERS

Pierce Arrow	$1,500
Dodge	175
Ford	135
Chevrolet	250
Oldsmobile	625
Oakland	150

COUPES

Buick (4)	$225
Stearns Knight	395
Willys Knight	775
Ford	125
Studebaker	275
Dodge	275
Chevrolet	500

Other Cars, $25 Up.
Some with gold seals, some as is. All bargains.

OPEN EVENINGS.
STERRETT & FLEMING, Inc.
1711 14th ST.
DECATUR 2788.
CHAMPLAIN ST. AT KALORAMA RD. COL. 5050.

AUTOMOBILES FOR SALE

PONTIAC—1926-1927 coach; paint like new; fair tires; motor O. K.; a real bargain for $425; easy terms. 1321 L st. nw.

ROADSTER—1927 model; only one left, and it's right. L. P. Steuart, Inc., 1337 14th. Frank. 203.

WILLS-ST. CLAIRE Sport Touring, fine mech. condition, good finish, excellent tires; easy terms. Washington Cadillac Co., 1138 Conn. ave.

WILLYS-ST. CLAIR Sport Touring, fine mech condition, good finish, excellent tires. Easy terms. Washington Cadillac Co., 1138 Conn. ave.

HUPMOBILE

A 1926 Hupp 8 roadster, really the one you have been waiting for; we just put on NEW TIRES and serviced it to the king's taste. If the car was in any better condition, we would be forced to sell it as new, have a look, at $1,300 less than new-car price.

MOTT MOTORS, INC.
HUPMOBILE DISTRIBUTORS.
1507 14th 1414 14th
Frank. 4277. Used Car Dept.

"WALLACE"

GUARANTEED USED CARS

1926 NASH Coach refinished, new tires	$675
1927 NASH Light Six Se.	650
1925 NASH Roadster	475
1926 Chevrolet Coupe	300
1925 NASH Spec. Coupe	550
1927 NASH Roadster	800

And Others

WALLACE MOTOR CO.
NASH DISTRIBUTORS
1709 L ST. N. W.
Main 7612

HUPMOBILE

Buick master-six sedan, in fine mechanical condition, but not a little showworn on the inside. If this car was as good in appearance as it is in performance, the price would be $575 instead of $275. Come have a look.

MOTT MOTORS, INC.
HUPMOBILE DISTRIBUTORS.
1507 14th 1414 14th
Frank. 4277. Used Car Dept.

MARMON MOTORS, INC.
1733 14th St. N. W.

$600—Buick coach	$200 down.
$550—Chrysler Coupe	$150 down.
$300—Dodge Rdstr.	$100 down.
$300—Dodge Tour.	$100 down
$250—Essex Coach	$80 down
$600—Hudson Brm.	$200 down
$550—Reo Sedan	$125 down
$550—Stude. Rdstr.	$150 down

1928 Willys-Knight Coupe
1926 Cadillac 7-pass. Sedan
1925 Packard Club Sedan
85 Others to Choose From

1733 14th St. N. W.

TRUCKS AND TRACTORS

FORD 1-ton truck; open express body; $115—$50 down, balance weekly. Owens Motor Co., 6323 Ga. ave.

AUTO PAINTING

DU*RITE COMPANY
941-943 WATER ST. SW

Come see our color and varnish reconditioned jobs.
$10-$20 $30. Lincoln 5062.

JOBS COMPLETED IN 48 HOURS

With two wonderful new durable automobile lacquer finish that grows handsomer with age; proof against rain, snow, ice, steam, soap ammonia, acids, alkali and alkaline mud. Let us show you examples of fine work with this excellent material. PRICES FROM $50 UP.
JOS McREYNOLDS, INC.
1000 UPSHUR ST NW PHONE CO. 6052
ALSO DECATUR 686 1423 I ST. NW

GARAGES FOR RENT

GARAGE—Heat and running water; $16. 1807 R st. nw.; telephone N. 664.

AUTOMOBILES WANTED

FORD cars wanted; 1924, '25, '26 and '27 coupes, sedans and roadsters; will pay cash. Hill & Tibbitts, 301 14th st. nw.

HIGHEST PRICES paid for late-model used cars. The Auto Mart, 1605 14th st. nw.

HIGHEST PRICES paid in this city for used cars; see us before selling. Southern Motor Sales, 1324 14th st. nw.

I SELL automobiles by auction every Wednesday and Saturday, 10 a. m.; a quick and satisfactory method; no sale, no charge; advertised in time advertised free. Weschler's, 920 Pa. ave. nw.; M. 1282 M. 9530.

CASH FOR YOUR CAR.

If not all paid for, I will pay your unpaid balance and give you difference in cash; no delay. SEE MR. BARNES, 1132 Connecticut ave. Open evenings until 9. Frank. 7008.

MISCELLANEOUS SALE

BILLIARD AND POOL TABLE—Elegant, inland, combination, 5 to 10; very reasonable. Address Box 330, Washington Post.

PRIVATE SALE—Hand-decorated Haviland set, 109 pieces. See at 2842 27th st. nw. until Saturday; no dealers. Col. 9204.

REFRIGERATOR—McCray; 100-lb. size; $15. 3716 Ingomar st. nw.

DOGS, CATS AND PETS

POLICE PUPS—Pedigreed; 9 weeks old; male; handsomely marked; $35 and $50; one female, $30. Cumberland ave., Somerset; Wisconsin 3454.

PUPPIES—Scotch collie, female, 3½ mos.; pedigree strain; reasonable. 6 E. Underwood st., Chevy Chase, Md.; Wis. 3563-J.

Puppies, collies (pedigreed), police dogs and rat terriers; very reasonable. FAIRCHILD'S PET SHOP, 1219 9th st. nw. Main 3697.

WANTED—TO BUY

DRILL PRESS—Capable of 1-inch holes; also vise forge and anvil. Phone Main 5827.

WANT to purchase substantial, used furniture, enough for 11 rooms, and a piano. Telephone Frank. 5394.

CLOTHING BOUGHT

Men's, ladies' and children's; of all descriptions. Address postal or phone W. Rice, 1332 7th st. nw.; North 1755.

CLOTHING BOUGHT

Men's clothing, shoes, &c., bought; best prices; auto calls. Main 4145. Justh's Old Stand, 619 D.

Gold, Silver, Watches, Diamonds
And old jewelry needed in our mfg. dept.
SELINGER'S Full cash value paid
818 F STREET

BUSINESS OPPORTUNITIES

MAN—To take interest and manage going business. Address Box 329, Washington Post.

TOBACCO IS A GOLDEN WEED!

Exceptional opportunity to share in large profits of cigarette tobacco industry. Increase of seven billion cigarettes in 1927. A few more members will be taken into company for expansion purposes only. $1,000 to $5,000. Close June 15. References. Box 280, Washington Post.

ROOMS—FURNISHED

ARIZONA HOTEL 1310 C st. nw.—Newly furn. rms.; wkly rates; transients, $1 up.

CALVERT ST. NW., 1942—Large, front 2d-floor room near bath; suitable for couple or single.

CENTRAL LOCATION—Quiet, large, pleasant room in hotel apt.; every comfort and convenience; $30. Main 7061.

TWO ROOMS—Large downtown apartment house; light housekeeping, $35.00. Box 357, Washington Post.

CHEVY CHASE, D. C.—Room, with private bath; breakfast and garage optional. Tel. Cleve. 2907-W.

EYE ST. NW., 1607—Ideal location near White House; exceptionally large, cool and airy rooms, also garage space; men preferred.

ROOMS—FURNISHED

FURNISHED ROOMS—Clean and cool, with porch; a. m. l.; in private family. Phone North 4582-J.

LARGE front room, housekeeping, $6 weekly; room and kitchenette, $7; elec., gas. 420 6th st. nw.

MASS. AVE., 1428—Large second floor front, twin beds, 4 windows and balcony porch; accommodations for 2 or 3.

MINTWOOD PL. NW., 1847—Large, desirable front room; southern exposure; private family; gentleman. Columbia 7182.

MORSE ST. NE., 1251—2 especially cool 2d fl. front, nicely fur. for l.h.k.; semi-detached home; $35.

NEWTON ST. NW., 1625—Comfortable rm.; a. m. c.; owner's home; convenient location; $18 mo.; gentleman.

ONE ROOM, kitchen and private bath, completely furn. for housekeeping; cool; det. home. $35 monthly. West 904 or Cleve 2521.

4TH ST. SE., 106—Two furnished rooms, housekeeping; elec. and sink., $25 month.

10TH ST. NW., 1126—Large front room; in quiet, refined home; $5 week.

1340 SPRING ROAD NW.—Nicely furnished, large or small rooms. Col. 5086-J.

16TH ST. NW., 1501—Big, attractive room, with large kitchenette; suitable for 2; also sharing of another room with girl.

SPORTS **The Washington Post.** SPORTS

WASHINGTON: THURSDAY, MAY 31, 1928. 11

BRAXTON HOLDS YANKS TO 3 HITS AS NATS WIN, 5-0

Voigt Is Out Of National Open Golf

Fails to Post Entry and Is Automatically Barred.

Negligence Is Blamed; Former Capital Man in Top Form.

Special to The Washington Post.

NEW YORK May 30.—Failure to post his entry for the United States national open tournament before May 23 automatically has barred George Voigt, of Washington, D. C., the North and South amateur champion, from competing at Olympia Fields, Chicago.

Voigt's case is identical with that of "Long Jim" Barnes a few years ago, when Barnes, long a national golfing figure, neglected to send in his entry for the national open. Despite the pleas of men high in golf circles, the United States Golf Association failed to permit Barnes to play, and it is not probable that Voigt will be allowed to compete, whatever may be his excuse for failing to enter the lists.

For the past two years Voigt has been reckoned among the ten ranking amateur golfers of the Nation despite the fact that he failed to cut a figure in the national tournaments.

As a member of the Bannockburn Club, of Washington, D. C., Voigt won every worth while tournament in the Middle Atlantic section, and with Roland Mackenzie was rated as Washington's leading hope for the national amateur title.

Since taking up a residence in New York and playing as a member of the Short Hills Club, Voigt has continued his sensational play and was expected to compete in the national open, qualifying at Winged Foot on June 11. Since playing in this vicinity, Voigt has won the Lido tournament, the Garden City and the Cherry Valley competitions.

Meyers Meets Martin At Arcadia Tonight

At the Arcadia arena Freddy Meyers, of Chicago, and "Bull" Martin are scheduled to wrestle tonight in the feature bout of a good grappling card.

Meyers has trained down to low weight and will depend on speed to defeat his heavier opponent, who will have twenty pounds weight advantage. The "Bull" is set on a rough match and will try to pick the clever Meyers to pieces if the police don't interfere, as they did last week.

Joe Turner, Washington's favorite son, will meet "Tiger" Sampson in the semi-windup. Turner, who has in his many years on the mat met many champions and so-called champions, will go into the contest full of confidence of beating the "Tiger," who has not been defeated this year.

The first preliminary will be called at 8:30 p. m. in order to allow the feature match to go the limit in order to reach a final decision.

POSTAL A. C. VICTORS.

The Postal A. C. will play the Avalon Eagles on Sunday on the Kenilworth diamond. For games, call Main 4414.

POWHATANS WIN TWO.

The Powhatans scored two victories over the Plansky Nine yesterday, winning the first game, 10 to 7, and the second game, 10 to 9. Connor won the second game with a home run in the last inning. Kessler starred afield and at bat.

Sidney West (INCORPORATED) 14th & G Streets N. W.

The Dunlap Metropolitan **Straw Hats**

A stiff straw hat that's as easy on your head as a soft hat—that offers stubborn resistance to sun and shower—that has the famous Dunlap style characteristics. You'll appreciate what true hat value is when you try one on here.

$5 — $6 — $7

OTHERS $3 UP

MAJOR LEAGUE STATISTICS

AMERICAN LEAGUE. STANDING OF THE TEAMS.

	New York.	Philadelphia	Cleveland.	St. Louis.	Boston	Detroit.	Chicago	Washington	Won.	Lost.	Pct.
New York.	—	7	2	2	7	4	4	7	33	8	.805
Philadelphia	3	—	3	2	7	3	1	5	25	14	.641
Cleveland.	1	2	—	5	2	6	4	3	23	19	.548
St. Louis.	0	0	6	—	0	5	7	2	20	22	.476
Boston	2	1	1	3	—	2	2	4	15	22	.405
Detroit	0	0	4	4	1	—	6	2	17	26	.395
Chicago	0	1	3	3	1	5	—	2	15	26	.366
Washington	2	3	0	2	4	1	2	—	14	25	.359

YESTERDAY'S RESULTS.

Washington, 6; New York, 0. (Second game; rain.)
Philadelphia, 8-9; Boston, 1-2.
Detroit, 4-6; Cleveland, 3-5.
St. Louis, 3-5; Chicago, 1-2.

TODAY'S GAMES.

WASHINGTON at New York.
Chicago at St. Louis.
Detroit at Cleveland.
Philadelphia at Boston.

NATIONAL LEAGUE. STANDING OF THE TEAMS.

	Cincinnati.	New York.	St. Louis.	Chicago.	Brooklyn.	Pittsburgh.	Boston.	Philadelphia.	Won.	Lost.	Pct.
Cincinnati.	—	2	8	7	1	6	3	3	30	17	.638
New York.	2	—	3	0	7	2	4	5	23	15	.605
St. Louis.	3	1	—	5	2	7	3	4	25	18	.581
Chicago	4	4	4	—	3	5	3	3	26	19	.578
Brooklyn.	2	2	2	0	—	3	6	7	22	19	.537
Pittsburgh.	4	1	0	6	1	—	3	2	17	24	.415
Boston	1	2	1	1	3	1	—	6	15	23	.395
Philadelphia	1	3	0	0	2	0	1	—	7	30	.189

YESTERDAY'S RESULTS.

Cincinnati, 6-2; Chicago, 0-1.
New York, 9-2; Brooklyn, 1-2. (Second game six innings; rain.)
Boston, 5-11; Philadelphia, 3-5.
St. Louis, 10-4; Pittsburgh, 1-3.

TODAY'S GAMES.

Boston at Philadelphia.
St. Louis at Pittsburgh.
(Only games scheduled.)

Pyle's Athletes Show Little Effects of Grind

Philadelphia, May 30 (A.P.).—Thirty-eight of the athletes of C. C. Pyle's cross-continent runners were given a physical "overhauling" today by physicians of the Jefferson Hospital staff.

While the complete report of the examinations will not be made public for some time, it was informally stated that all were found to be in a normal physical condition.

The physicians were particularly interested in the examination of the runners' feet. They said there were a few cases of aggravated foot inflammation, but in the main the feet appeared to have suffered but little from the long grind.

Fawsett Is Winner In Holiday Shoot

Cliff Fawsett, shooting in rare form, won the Memorial Day shoot of the Washington Gun Club, when he shattered 50 straight targets in the holiday session at the club's traps on Benning road.

Frank Burrows, H. H. Shelton and Dr. Munroe were the runners-up, each breaking 47 out of 50 birds.

Twenty-two gunners faced the traps and good scores were registered by the gunners before a large crowd of spectators. Only 26 straight scores were registered during the afternoon's sport. Fawsett drawing two to make his perfect score, while Shelton and Walsh were the other gunners with perfect totals.

The scores for the various gunners follow: Burrows, 47; Reamer, 32; Lane, 45; Cook, 35; Beckwith, 39; Marcey, 40; Franklin, 31; Bartholomew, 43; Strowger, 40; Fawsett, 50; Wynkoop, 46; Parsons, 44; Collins, 29; Messina, 20x25; Green, 34; Monroe, 47; Shelton, 47; Reeves, 43; Emmons, 22x25; Welsh, 25x25; Klockner, 23x25.

Official practice will be held at the club's traps today for the coming State shoot to be held at the Washington Gun Club on Friday and Saturday.

70,000 Fans See Reds Beat Cubs, 6-0 and 2-1

Chicago, May 30 (A.P.).—Jack Hendrick's Cincinnati Reds conquered the Cubs in both ends of the holiday double-header before an aggregate audience of 70,000 fans today, increasing their leadership in the National League race to three full games and dropping Chicago from second to fourth place.

With Eppa Jeppa Rixey on the mound, the Reds took the first contest, 6 to 0, nicking Charlie Root for seven collected blows. In the afternoon game they rallied to tie the score in the ninth inning and won, 2 to 1, in the tenth on Ford's single, a wild throw and two sacrifices. Pat Malone blanked the Reds until the ninth, when the Cub's defense blew up.

The Cincinnati infield gathered four double plays in the two games to run their total to 70 for the season. By taking today's twin bill they won three out of the four-game series here.

MORNING GAME.

Cincinnati	AB	H	O	A	Chicago	AB	H	O	A
Critz,2b	4	0	1		Beck,ss	4	1	2	
Purdy,lf	4	2	3		Maguire,2b	4	2	2	
Kelly,1b	5	1	12		Webb,rf	3	0	2	
Walker,rf	3	1	3		Heathcote,rf	0	0	0	
Allen,cf	4	2	3		Wilson,cf	4	0	2	
Dressen,3b	3	0	0		Cuyler,lf	4	1	4	
Picinich,c	4	0	3		Grimm,1b	4	1	8	
Ford,ss	3	1	1		Grimes,c	4	0	6	
Rixey,p	4	0	0		Buller,3b	2	0	1	
					Root,p	2	1	0	
Totals	34	7	27	13	Carlson,p	0	0	0	
					*McMullin	1	0	0	
					†Hartnett	1	0	0	
					Totals	33	7	27	9

*Batted for Root in eighth inning.
†Batted for Webb in eighth inning.

Cincinnati	0	0	0	1	0	0	4	1	6
Chicago	0	0	0	0	0	0	0	0	0

Runs—Purdy (2), Critz, Kelly, Walker, Allen, Errors—Beck, Maguire. Runs batted in—Walker (2), Allen (2), Ford. Two-base hits—Purdy, Kelly. Sacrifices—Purdy, Walker. Double play—Rixey to Ford to Kelly. Left on bases—Cincinnati, 7; Cincinnati, 8. First base on balls—Off Root, 3; off Carlson, 1; off Rixey, 1. Struck out—By Root, 6; by Rixey, 3. Hits—Off Root, 7 in 8 innings. Hit by pitched ball—By Dressen (Root). Losing pitcher—Root.

SECOND GAME.

Cincinnati.	AB	H	O	A	Chicago.	AB	H	O	A
Critz,2b	4	0	4	4	Beck,3b	4	1	0	4
Purdy,lf	3	1	0	0	Maguire,2b	5	1	1	4
Kelly,1b	2	1	2	0	Webb,rf	4	1	3	0
Pipp,1b	2	1	7	1	Cuyler,lf	4	1	0	0
Walker,rf	3	1	3	1	Heathcote,lf-rf	4	1	1	0
Allen,cf	4	0	1	0	Grimm,1b	4	0	16	0
Dressen,3b	3	1	0	1	Hartnett,c	3	2	5	0
Harargve,c	3	0	6	0	English,ss	4	1	2	4
Picinich,c	0	0	0	0	Malone,p	1	0	0	3
Ford,ss	2	0	3	3					
Kolp,p	2	0	0	1					
May,p	1	0	1	1					
*Callaghan	1	0	0	0					
Totals	35	6	30	12	Totals	31	6	30	17

*Batted for Kolp in eighth.

Cincinnati	0	0	0	0	0	0	0	1	1—2
Chicago	0	0	0	0	0	0	1	0	0—1

Runs—Zitzmann, Ford, Malone. Error—Malone. Runs batted in—Maguire, Dressen. Two-base hits—Webb, Maguire, Kelly. Stolen bases—Heathcote, Dressen. Sacrifices—Beck, Malone. Walker. Critz. Double plays—Walker to Kelly, Ford to Critz to Pipp, Ford to Pipp. Left on bases—Chicago, 11; Cincinnati, 7. First base on balls—Off Malone, 2; off Kolp, 6; off May, 3. Struck out—By Malone, 5; by Kolp, 4; by May, 1. Hits—Off Kolp, 5 in 7 innings. Winning pitcher—May.

Latzo Fight Friday for Loughran

Rain Delays First of 3 Title Bouts for Champion.

Now Faces 3 Battles in 14 Days; May Untangle Situation.

NEW YORK, May 30 (A.P.).—The light heavyweight championship battle between Tommy Loughran and Pete Latzo, which was postponed today on account of rain, will be staged Friday night, June 1, Promoter J. Fugazy announced tonight.

The postponement was first announced until next Wednesday, but Fugazy decided later to put on the show as soon as possible in view of the rapid succession of fights on schedule for the champion.

Loughran was scheduled to open the rapid-fire series of 15-round matches tonight and, if successful against Latzo, fight Leo Lomski on June 13 and Jimmy Slattery the following night. Now the line-up calls for the Latzo match on June 6, with dates for the second and third frays resting in the hands of the boxing fathers.

The tangle is made more puzzling by a minor battle between Promoters Tex Rickard and Humbert J. Fugazy for Loughran's services.

Although the Madison Square Garden impresario holds an option on the champion's services until November 1, the commission sanctioned Tommy's matches with Latzo and Lomski for Fugazy, but ordered Tommy to continue his fistic marathon by engaging Slattery for Rickard June 14.

The postponement leaves Loughran with three title fights of 15 rounds each during a period of fourteen days.

In passing up the problem for further research work last Tuesday, the commission promised a verdict, and probably a compromise between the promoters, by next Friday.

Loughran barely made the 175-pound class limit when he scaled in before the commission today while Pudgy Pete, who grew out of the welterweight division so fast he failed even to halt among the middleweights, tipped the beam at 169½.

Landis Warns Clubs Of "Cover-Up" Deals

Chicago, May 30 (A.P.).—With a stern warning to all clubs to refrain from attempting "cover up" trades or sales, Baseball Commissioner Kenesaw M. Landis today ordered Ray Thompson, former catcher of the Milwaukee American Association Club, who was sold to the St. Louis Browns, to report for duty to Louisville.

Thompson was sold to St. Louis early in the present season and St. Louis released him on option to Tulsa of the Western League. Louisville protested to Commissioner Landis, charging Milwaukee refused to sell Thompson to the Colonels in accordance with the American Association waiver rules. Commissioner Landis upheld the protest, ordered Thompson to report to Louisville, which is to pay the Browns the regulation waiver price of $3,000.

As the St. Louis and Tulsa clubs are under common ownership and as Louisville, an American Association Club, attempted to gain Thompson via the waiver route, Commissioner Landis labeled the transaction as a "cover up" sale.

Henceforth any club or clubs consummating or attempting such a deal will be fined $500 each and the player's contract involved will be given to the club challenging the deal, Commissioner Landis warned.

Cards Beat Pirates Twice, 4-3 and 10-1

Pittsburgh, May 30 (A.P.).—The St. Louis Cardinals made a clean sweep of the holiday games with the Pittsburgh Pirates, winning the afternoon game, 4 to 3, after having humbled the Buccaneers in the morning game, 10 to 1.

The double triumph gave the Cardinals seven victories over the home team this season without suffering a defeat. The Pirates, who have several regulars out of the game with sickness and injuries, have lost six straight games.

MORNING GAME.

St. Louis.	AB	H	O	A	Pittsburgh.	AB	H	O	A
Douthit,cf.	4	2	2	0	L.Waner,cf.	4	0	3	0
High,3b	5	1	1	0	Mulligan,3b	3	1	1	1
Frisch,2b	3	2	2	5	P.Waner,rf.	4	1	2	3
Thevenow,ss	2	0	0	3	Wright,ss	4	0	4	3
Bottley,1b	5	3	14	1	Harris,1b	4	1	8	1
Wilson,c	4	2	1	0	Com'sky,lf	2	2	2	0
Ruettger,lf	4	2	2	0	Bartell,2b	3	0	3	3
Wilson,c	5	2	4	0	Hemsley,c	3	1	1	2
Mayille,ss	3	1	1	3	Miljus,p	0	0	0	1
Sherdel,p	5	3	0	1	Barnhart,c	1	0	0	0
					Spencer,p	0	0	0	0
Totals	40	18	27	17	*Barnhart	1	1	0	0
					Totals	30	5	27	13

St. Louis	0	0	2	2	0	0	0	0	0—4
Pittsburgh	0	0	0	0	0	0	1	0	0—1

*Batted for Tauscher in eighth.

Runs—Bottomley (2), Wilson (2), Sherdel (2), Douthit, Frisch, Maranville and Harris. Errors—Maranville and Bartholomew. Runs batted in—Maranville (1), Sherdel (3), Frisch (2), Ruettger (2), High, Douthit and Comorosky. Two-base hits—Mulligan and Sherdel. Three-base hits—Bottomley, Douthit, Harper and Comorosky. Home run—Frisch. Stolen base—Frisch. Sacrifices—High, Frisch and Roettger. Double plays—Harris to Wright to Harris; Wright to Harris; Mulligan to Bartell to Harris; Frisch to Bottomley to Maranville to Frisch; Thevenow to Maranville to Bottomley; Wilson to Frisch. Left on bases—St. Louis, 11; Pittsburgh, 4. First base on balls—Off Miljus, 2; off Tauscher, 1; off Spencer, 1; off Sherdel, 2. Struck out—By Bartholomew, 1; by Sherdel, 3. Hits—Off Miljus, 6 in 2 innings (none out in third); off Bartholomew, 8 in 4 3-4 innings; off Tauscher, 5 in 1 1-3 innings; off Spencer, 1 in 1 inning. Hit by pitcher—By Miljus (Harper). Losing pitcher—Miljus.

SECOND GAME.

St. Louis.	AB	H	O	A	Pittsburgh.	AB	H	O	A
Douthit,cf.	5	1	3	0	L.Waner,cf.	3	1	3	0
High,3b	4	1	1	1	Mulligan,3b	3	1	3	2
Frisch,2b	5	1	2	3	P.Waner,rf.	4	1	3	0
Bottley,1b	4	1	11	0	Wright,ss	4	1	2	3
Harper,rf.	3	1	1	0	Harris,1b	3	1	9	1
Roettger,lf.	4	1	3	0	Barnhart,lf.	3	1	4	0
Wilson,c	3	1	4	0	Bartell,2b	3	1	1	3
Mayille,ss	4	1	4	8	Smith,c	4	1	1	0
Johnson,p	3	1	0	3	Kremer,p	1	0	0	1
Haid,p	1	1	1	0	Dawson,p	2	1	0	2
Totals	36	11	27	16	Totals	31	8	27	12

St. Louis	0	0	1	2	1	0	0	0	0—4
Pittsburgh	0	0	0	0	1	0	0	2	0—3

Runs—High, Harper (2), Johnson, Harris, Bartell, Smith. Runs batted in—Harper, High, Frisch, Wilson, Bartell, Smith (2). Two-base hits—Wilson, Harris. Three-base hit—Frisch. Home runs—Harper, Smith. Sacrifices—Wilson, Mulligan. Double plays—Johnson to Maranville to Bottomley (2), Frisch to Bottomley. Left on bases—St. Louis, 8; Pittsburgh, 5. First base on balls—Off Dawson, 2; off Johnson, 3. Struck out—By Kremer, 1; by Johnson, 2; by Haid, 1. Hits—Off Kremer, 6 in 3 1-3 innings; off Dawson, 5 in 5 2-3 innings; off Johnson, 8 in 6 innings (none out in seventh); off Haid, 0 in 3 innings. Winning pitcher—Johnson. Losing pitcher—Kremer.

THE THUMPING TEN

AMERICAN LEAGUE.

Player and team.	G.	AB.	R.	H.	Ave.
Goslin, Washington	27	69	16	29	.420
Kress, St. Louis	38	130	27	50	.385
Barnes, Washington	31	108	12	40	.370
Fonseca, Cleveland	32	128	21	47	.367
Ruth, New York	41	138	47	50	.362

NATIONAL LEAGUE.

Player and team.	G.	AB.	R.	H.	Ave.
Hornsby, Boston	37	131	29	52	.397
Grantham, Pittsb'gh.	38	137	26	54	.394
Douthit, St. Louis	43	188	35	70	.372
Ott, New York	30	115	19	43	.371
Bottomley, St. Louis	42	165	37	60	.364

YESTERDAY'S HOME RUNS.

AMERICAN LEAGUE.

	Game.	Season.
Metzler, Chicago	1	2
L. Sewell, Cleveland	1	2
Reeves, Washington	1	1
Galloway, Detroit	1	1
J. Sewell, Cleveland	1	1

NATIONAL LEAGUE.

	Game.	Season.
Hornsby, Boston	2	6
Harper, St. Louis	1	5
Frisch, St. Louis	1	4
Leach, Philadelphia	1	4

LEAGUE LEADERS.

American—Ruth, New York, 18; Gehrig, New York, 10; Hauser, Philadelphia, 9; Todt, Boston, 7.

National—L. Wilson, Chicago, 9; Bissonette, Brooklyn, 8; Bottomley, St. Louis, 7; Ott, New York, 6; Hornsby, Boston, 6.

G. U. DEFEATS YALE NINE, 13 TO 5

Gillespie Hurls Fourth Victory Over an Eli Team.

Special to The Washington Post.

NEW HAVEN, Conn., May 30.—Georgetown hammered four Yale pitchers while Capt. Gillespie was completely baffling the Eli hitters with his curves. The Hilltoppers walked away with today's game, 13 to 5. This was Gillespie's fourth victory over Yale. The Hilltoppers started off in the first and touched Farwell for three singles and two passes to score two runs.

They added two more in the second on a hit, an error, a wild pitch and a squeeze bunt. Yale threatened seriously only in the second when it combined a pass with two singles and a double to score three runs.

Bruce Caldwell, Yale's mightiest hitter, was held hitless for the first time this season. He was up twice with men on base, but Gillespie always forced him to pop up. Phil McLean was the leader of the Georgetown offensive.

In addition to hitting safely three times, he stole five bases. Jack Dunn was a close second in the stealing department. He pilfered four bases, stealing home in the fourth inning.

Gillespie had a streak of wildness in the sixth and this, with two errors, gave Yale two runs on no hits in this frame. Georgetown batted out scores in every inning except the eighth.

Georgetown	AB	H	O	A	Yale.	AB	H	O	A
Smith,2b	4	0	2	2	Grove,cf	4	1	1	0
McCarthy,cf	5	2	2	0	Ham'ty'ng,lf	3	0	2	0
Dunn,ss	5	1	3	2	Garvey,rf	5	2	2	0
O'Neil,3b	2	1	1	2	Caldwell,2b	4	0	2	3
Graham,1b	4	1	10	0	Vaughan,ss	3	0	0	3
Duplin,lf	5	1	3	0	Schmidt,1b	5	0	12	0
McLean,rf	4	3	1	0	Hoben,c	4	1	6	1
Bonewich,c	5	2	6	0	Aldrich,3b	3	0	1	2
Gillespie,p	3	0	0	4	Anderson,p	0	0	0	0
					Farwell,p	0	0	0	1
					Thompson,p	1	0	0	3
					Miller,p	0	0	1	1
					*Thelan	1	0	0	0
Totals	36	11	27	10	Totals	36	7	27	14

*Batted for Thompson in sixth.

Georgetown	2	0	1	0	1	0	1	0	1—13
Yale	0	3	0	0	0	2	0	0	0—5

Runs—Smith, McCarthy, Dunn (3), Donovan, O'Neil, Graham, Duplin, McLean (4), Grove, Hoben, Thompson, Aldrich, Thelan. Errors—Aldrich, Vaughan (3), Thompson, Hoben (2), Graham, O'Neil, Caldwell, Dunn (2). Two-base hits—Gillespie, O'Neil, Caldwell. Stolen bases—McLean (5), Dunn (4), O'Neil, Gillespie. Sacrifices—McCarthy, Gillespie. Left on bases—Georgetown, 7; Yale, 8. First base on balls—Off Farwell, 2; off Gillespie, 5; off Thompson, 2; off Anderson, 1. Hits—Off Farwell, 4 in 2 1-3 innings; off Thompson, 6 in 4 2-3 innings; off Miller, 1 in 2 innings; off Anderson, 0 in 1 inning. Struck out—By Gillespie, 4; by Thompson, 2; by Anderson, 1; by Miller, 1. Wild pitch—Farwell. Losing pitcher—Farwell.

36,000 See Red Sox Drop Two to Macks

Boston, May 30 (A.P.).—Before a crowd of 36,000, the largest that has witnessed a baseball game at Fenway Park during the present ownership of the Red Sox, Philadelphia took both holiday games today. The scores were 8 to 1 and 9 to 2.

In the first game, Ehmke's pitching was the determining factor. The former Red Sox star held Boston to five hits. The second game was a free-hitting session, but Boston was unable to bunch hits off the veteran spitballer Jack Quinn.

Philadelphia	AB	H	O	A	Boston.	AB	H	O	A
Bishop,2b	2	1	0	1	Flagstead,cf	4	0	2	0
Haas,rf	3	1	2	0	Todt,lf	4	1	2	3
Speaker,cf	3	0	2	0	Myer,3b	2	0	0	0
Hauser,1b	4	1	10	1	Rothrock,3b	1	1	0	0
Cochrane,c	3	2	7	0	K.W'mes,rf	4	1	2	0
Miller,lf	5	2	2	0	Regan,2b	3	0	3	4
Hale,3b	4	3	4	1	Rollings,2b	0	0	0	0
Boley,ss	4	2	2	4	Taitt,rf	3	0	2	0
Ehmke,p	4	0	1	3	Hofmann,c	4	0	3	0
					Gerber,ss	2	0	0	1
					Barnhart	1	0	1	0
					Ruffing,p	2	0	1	2
					Garrison,p	1	0	1	2
Totals	33	11	27	8	Totals	31	5	27	14

Philadelphia	3	0	2	0	1	0	1	1	0—8
Boston	0	0	0	0	0	0	0	1	0—1

Runs—Bishop (2), Cochrane (2), Haas, Speaker, Hauser, Miller and Rothrock. Errors—Myer and Gerber. Runs batted in—Hauser (3), Hale (2), Speaker, Miller, Boley and Rollings. Two-base hits—Bishop, Haas, Hauser, Todt, Williams and Taitt. Stolen base—Miller. Sacrifices—Speaker, Cochrane, Hale, Boley, Ehmke and Rollings. Double plays—Taitt to Hofmann; Rogell to Todt. Left on bases—Philadelphia, 10; Boston, 6. First base on balls—Off Ehmke, 2; off Ruffing, 3; off Garrison, 3. Struck out—By Ehmke, 2; by Ruffing, 2. Hits—Off Ruffing, 7 in 7 innings; off Garrison, 4 in 4 innings. Hit by pitcher—By Ruffing (Speaker). Wild pitch—Ruffing. Winning pitcher—Ehmke. Losing pitcher—Ruffing.

Philadelphia	AB	H	O	A	Boston.	AB	H	O	A
Bishop,2b	4	2	0	6	Flagstead,cf	5	2	2	0
Haas,rf	5	3	3	0	Todt,lf	5	2	2	0
Hauser,1b	3	1	7	1	Regan,2b	5	0	3	4
Cochrane,c	4	2	2	0	Rothrock,lf	4	1	3	0
Miller,rf	4	1	0	0	Myer,3b	4	2	0	3
Hale,3b	5	2	3	1	Taitt,rf	4	3	1	0
Boley,ss	4	1	9	1	Heving,c	4	1	7	0
Quinn,p	4	1	1	3	Gerber,ss	3	0	0	4
					Rogell,ss	3	0	3	4
					Harriss,p	1	1	0	2
					Hoefner,p	0	0	0	0
					Bradley,p	0	0	0	0
					Simmons,p	1	1	0	0
					Berry	0	0	0	0
					Hanson	0	0	0	0
Totals	37	13	27	13	Totals	39	14	27	15

*Batted for Harriss in fourth.
†Batted for Simmons in ninth.
‡Ran for Berry in ninth.

Philadelphia	0	0	0	0	0	0	4	2	0—9
Boston	0	0	0	0	0	0	1	0	1—2

Runs—Haas (2), Hauser (2), Cochrane, Bishop, Miller, Hale, Boley, Myer (2). Errors—Bishop, Hale. Runs batted in—Hauser (2), Boley, Bishop, Haas, Cochrane, Miller, Hale, Taitt, Heving. Two-base hits—Haas, Hale, Taitt, Heving. Stolen base—Cochrane. Sacrifice—Speaker, Miller. Left on bases—Philadelphia, 7; Boston, 12. Struck out—By Quinn, 2; by Harriss, 1; by Simmons, 1. First base on balls—Off Quinn, 2; off Bradley, 2; off Simmons, 2. Hits—Off Harriss, 6 in 4 innings; off Simmons, 1 in 3 innings; off Bradley, 6 in 2 innings (none out in seventh). Losing pitcher—Harriss.

Meyer, Youth, Wins Auto Classic

Los Angeles "Sheik" Leads Field of 29 at Indianapolis.

Lou Moore Is Second; Mishaps Befall 3 Favorites.

AUTO RACE FINISH

Indianapolis, Ind., May 30 (A.P.).—Following is how the first ten leaders finished in today's 500-mile automobile race, together with their time and miles per hour average:

Position. Driver.	Time.	M.P.H.
1—Louis Meyer	5:01:35:75	99.482
2—Lou Moore	5:02:17:64	99.241
3—George Souders	5:06:01:04	98.039
4—Ray Keech	5:21:28:48	93.329
5—Norman Batten	5:21:47:51	93.228
6—B. A. Stapp	5:23:50:41	92.638
7—William Arnold	5:29:16:01	91.111
8—Fred Frame	5:33:02:38	90.075
9—Fred Comer	5:35:42:12	89.365
10—Anthony Gulliota	5:37:30:11	88.888
11—Louis Schneider	5:41:02:84	87.964
12—Dave Evans	5:43:14:81	87.401

By CHARLES W. DUNKLEY
(Associated Press Sports Writer).

INDIANAPOLIS, Ind., May 30 (A.P.). A baby-faced youngster just 23 years old, Lou Meyer, of Los Angeles, won the 500-mile automobile race over the Indianapolis Motor Speedway today, defeating the crack drivers of the Nation while a record-breaking crowd of from 135,000 to 150,000 roared their tribute. The "shiek" from Los Angeles, winning his first major race, rode the entire distance without relief, finishing with a lead of about 2½ miles over Lou Moore, whose car at the finish was being driven by Louis Schneider, relief pilot. George Souders, former Purdue University student, winner of the 1927 race, pulled up in third place, about 5 miles behind Meyer. Meyer drove a Miller Special.

Ray Keech, of Philadelphia, holder of the world's straightaway record for the mile, was fourth, trailing about 25 miles behind the flying leader. Fifteen of the original 29 starters finished the punishing grind, but with all of the prerace favorites hopelessly out of it.

Meyer's average of 99.482 miles per hour set a new record for the track for motors of 91 cubic inches piston displacement. Pete de Paolo set the track record of 101.13 miles per hour in 1925 with a motor of 122 cubic inches displacement. Last year's time was 97.45 with the same size motor as was permitted today.

Meyer, who a week ago did not have enough money to buy a car, was enriched to the extent of about $35,000 as a result of his victory. He only succeeded a week ago in digging up a Boston friend as his angel to furnish the money to purchase his car. The machine really is an old-timer in the racing game. It was used by Anthony Gullota in finishing third in the race a year ago.

Given a coat of red paint with a huge number 39 painted in black on the hood and tail, Meyer was as proud of his car as if it had just come out of the shops.

Looking back over the race, Meyer never was out of the first ten from start to finish. After trailing from ninth to fifth position for the first 250 miles, Meyer suddenly moved up into second place and thereafter he was never worse off than third place.

Meyer broke into the racing game as a mechanic for Frank Elliott, who has since retired, and a year ago rode a few laps in the Indianapolis race as relief driver for Wilbur Shaw.

The race really was won in the last 30 miles when it suddenly developed

CONTINUED ON PAGE 13, COL

ROGUISH EYE WINS CHURCHILL DOWNS FEATURE

Colt Defeats The Okah By Nose

Lee Cooper in Front of Large Field at First Turn.

Vermajjo Saves Third From Man O' War Gelding.

LOUISVILLE, Ky., May 30 (A.P.).—Roguish Eye grabbed $7,580 from The Okah in the last few jumps of the Brashford Manor Stakes at Churchill Downs this afternoon.

Carrying the colors of John J. Coughlin, of Chicago, the chestnut son of Flittergold—Sly Wink nosed out The Okah, running the 5 furlongs in 1:00 1-5. Varmajo was third.

Fourteen 2-year-old colts and geldings were sent to the post in the twenty-seventh running of the juvenile stake event. Les Cooper was the first to show in front, with The Okah chasing him to the first turn.

At the quarter, The Okah wrested the lead and commanded the situation until within a few jumps of the finish post, when J. Heupel, who had rated his mount off the early pace, came forward with Roguish Eye with a rush to win by a wink.

E. B. McLean's son of The Porter stood off Vermajo, which finished third. Clyde Van Dusen, a Man o' War gelding, came in fourth to save the nominating and starting price.

Roguish Eye paid his adherents $22.36 on each $2 win ticket, $10.98 to place and $6.32 to show. The Okah's price was $11.08 and $6.32, and Vermajo $3.20.

Belmont, Park Racetrack, May 30 (A.P.).—Before 30,000 race fans, the Idle Hour Farm's Blue Larkspur, paying 12 to 1, won the Juvenile Stakes here today and added $17,750 to his owner's credit. It was a great victory for the colt and stamps him one of the best colt of the year. Blue Larkspur carried 122 pounds and ran the five furlongs in 0:59 3-5.

Jack High was second and Enoch third. Blue Larkspur r.n into lead in the final furlong, and w.a by a length an. a half, while Jack High took the place by four lengths.

Georgetown Wine Nins.

Georgetown	AB	H	O	A	Cardinals	AB	H	O	A
Rosendorf,c	4	1	1	0	Norton,c	3	1	3	2
Oddone,2b	5	2	2	2	Scafide,2b	5	2	3	1
Shore,ss	5	1	1	5	Andy,ss	5	0	5	3
Williams,3b	3	1	0	2	Vincent,3b	4	3	1	1
Athey,1b	5	3	14	3	Cole,1b	5	1	2	0
Binns,p	6	3	3	3	Terril,p	5	4	2	1
Eddy,cf	5	2	2	0	Dilly,cf	6	2	2	0
Stolar,lf	4	1	1	0	Jones,lf	4	1	2	0
Chaconas,rf	4	2	1	0	Bush,rf	2	0	0	0
Floris,cf	2	0	0	0	Horty,sub	2	1	0	0
Rosendf	1	0	0	0					
Totals	43	14	27	14					

Georgetown	3	0	2	0	4	2	1	1	—15
Cardinals	0	0	0	0	0	0	0	0	—0

Runs—Rosendorf, Oddone (2), Williams (3), Athey (2), Binns (3), Eddy, Shore, Chaconas (2). Errors—Williams (3), Shore, Stolar (4), Eddy, Chaconas, Norton (3), Joes (2), Busch (2). Two-base hits—Athey, Shore. Three-base hit—Vincent. Stolen bases—Williams (3), Shore (2), Oddone (2), Stolar (2). Double plays—Williams to Shore to Athey.

Gastons Win 2 Games.

Gastons	AB	H	O	A	Johnson	AB	H	O	A
Skelly,F,rf	3	1	2	0	McGee,cf	4	1	2	0
Skelly,F.,3b	4	1	1	2	Waine,cf	4	2	3	0
Hard'r,C.lf	3	0	2	0	McLean,lf	4	2	3	0
Konnell,ss	4	2	1	2	Bowers,1b	4	1	11	1
Stellab'ta,p	4	2	3	0	Harry,2b	3	2	3	2
Summers,2b	4	2	0	3	Cordrae	3	1	1	0
Hard'r,E.cf	3	0	0	0	Fisher,3b	2	0	3	1
Pearson,c	3	1	2	1	Charles,c	2	1	2	0
Miller,1b	3	2	11	1	Bremen,p	2	0	0	0
Totals	29	10	27	7	Totals	28	9	27	8

Gaston	1	0	0	1	7	0	1	0	—10
Johnson	0	0	0	0	0	1	0	2	—3

Errors—Charles, Harding, E. Harding (2). Two-base hits—R. Stellabotta, Konnell, McLean.

Gastons	AB	H	O	A	Cardinals	AB	H	O	A
Skelly,F.,lf	4	1	1	1	Norton,rf	5	1	2	0
Calltn'ta,2b	5	2	2	2	Scafide,2b	4	1	2	0
Muschl'r,1b	4	2	11	0	Reidy,cf	4	1	3	0
Marino,p	4	3	3	0	Vincent,1b	4	0	8	0
Stall'wt'r,ss	4	1	1	3	Cole,ss	3	1	1	3
Kinnell,2b	3	1	3	2	Terril,2b	3	0	3	2
Harrison,cf	3	0	1	0	Roberts'n,3b	2	0	3	1
Stellab'R,ss	2	1	1	2	Joe,p	2	0	0	2
Pearson,rf	3	1	3	0	Bush,c	2	0	3	0
Totals	30	12	27	6	Totals	31	6	27	6

Gastons	0	1	0	0	0	0	0	5	—6
Cardinals	0	1	0	0	0	0	1	0	1—3

Error—Marino. Two-base hit—Marino. Three-base hit—Muschler. Stolen bases—Skelly. Sacrifice—R. Stellabotta. Left on bases—Gaston, 6; Cardinals, 8.

CORINTHIANS WIN 3 GAMES

The Corinthian Midgets won a triple-header yesterday, defeating the Postal Messengers, 15 to 1, the Langleys, 13 to 5, and the Powhatan Midgets, 3 to 1. The latter game was disrupted by the continuous wrangling of the Powhatans.

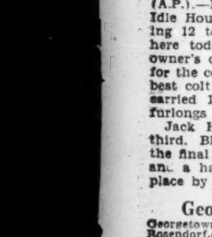
HORNING LOANS
Diamonds, Watches, Jewelry
South End of Highway Bridge
(Opp. Washington Monument.)

Big Values in Fine Tailoring
Established 1893
Special Purchase Offers a Great Value
Share in this great bargain, made possible by a remarkable purchase of woolens at a low price.
SUITS
Tailored to Meet Your Individual Requirements
In This Sale
$25
Mertz & Mertz Co., Inc.
1342 G St.

COLLYER'S COMMENT on the SPORT of KINGS

BY BERT E. COLLYER

RHYME AND REASON.

Here's a hot one shipped from Jamaica to Thorncliffe for an old fashioned clean up in the sixth spasm. The lads handling this trick make no mistakes when the checks are down. In the day's opener, **ASSAIL** comes to me as a real good thing. This trick worked a couple seasons faster than any thing else in the race. **REMEDY** goes for the bacon in the second, that last race went for Sweeney, The **SALMON ENTRY, PETER SNOW** and **GLACIAL**, appears to have the purse in the third tied up in a knot. Look out for those Seagram acrobats in the fourth. Detroit is loaded with the long green.

Out at Aurora, the lads with the split second watches slip me **FAIR CATCH** as the sweet patootie in the day's feature race, fifth on the card. **BLACK DARLING** appears a stand out in the baby race. Another one to be dragged from the old vat is **SANCTION** in the second event. At Fairmont, the dynamite boys have **BROADSIDE** ready for a killing in the fifth race. This trick was third to **SHASTA LAD** in the Collinsville handicap on opening day. From the same source, I understand the checks are down on **GOLDEN WANDERER** in the fourth race. This one was prepared over in Maryland and ran a corking good race the first time out here. There is also a sleeper in the sixth race named **ROCKSLIDE**. There was a little nibbling the other day, but not quite strong enough to indicate the stable was betting.

Down in Kentucky, where the card seems to be monopolized by platers, I am going to slip to you **LUCKY DRIFT** in the first and the **THREE D'S ENTRY** in the fourth. **WAR TIME** is a $25,000 yearling that is ready to strut his best stuff. He will be coupled with **PRINCE PAT**, another speedy trick. More anon.

THORNCLIFFE.

1—Assail, Eastman, Lindsay.
2—Remedy, The Heathen, Peter Piz.
3—Salmon entry, Mud, Wrap.
4—Sagaram entry, Attack, Taurus.
5—Clear Star, Back Frier, Bucky Harris.
6—Rhyme and Reason, Fraulein, Sunkin.
7—Harman, Dileas Gu Brath, King Carter.
Best—Rhyme and Reason.

AURORA.

1—J. G Denny, Rushee, Ted Healy.
2—Sanction, Nine Dollars, Honey Fish.
3—Cruelty, Far Away, Burkdale.
4—Black Darling, Puss, Gunga Din.
5—Fair Catch, Samaron, Judge Caverly.
6—Clapper, Bird Behave, Undertow.
7—Arragossa, Rock Candy, Paula Shay.
Best—Fair Catch.

FAIRMONT.

1—Lily Sue, Kitty Cat, All Set.
2—The Doctor, Oceanid, Harpoon.
3—Poinomoi, Foreclose, Yargee.
4—Golden Wanderer, Medley, Anaconda.
5—Broadside, Vellas, Frank Andrews.
6—Rockslide, Talequa, Foretold.
7—Finland, Blue Torch, Voic.
Best—Broadside.

LOUISVILLE.

1—Lucky Drift, Margaret, Seminola.
2—Eunymous, Maiden Tryst, Arline Connor.
3—Clarifier, Queenston, Loretta Brooks.
4—Three D.'s entry, Sunny Port, Audley entry.
5—Irish Pal, Colonel Shaw, Longridge Stable entry.
6—Benito, Downcast, Everlasting.
7—Babe K., Valence, Fretwell.
Best—Lucky Drift.

Most probable winner—Rhyme and Reason.
Collyer System horse—Fair Catch.
Best parlay—Rhyme and Reason, Lucky Drift, and Broadside all to win.

BELMONT PARK.

1—Roseling, Little E., Fatigue.
2—Matonian, Skedaddle, Cherub.
3—Topper, Buntaris, Don Q.
4—Mosque, Little Asbestos, Shannon Shore.
5—Campania, Boys Preferred, Fairy King.
6—Marzipan, Dalesa, Nettie Stone.
7—Cruelty, Far Away, Burkdale.
Best—Roseling.

Holy Rosary Seniors Down Monroe, 9-0

The Holy Rosary Seniors, of the Capital City League, defeated the Monroe A. C. yesterday, 9 to 0. The hitting of Caruso and Nicro and the pitching of Parrella and Scagnelli featured for the winners. The Rosary Nine fielded sensationally.

Monroe.	AB	H	O	A	H. Rosary.	AB	H	O	A
Perry,ss	4	1	3	2	Caruso,rf	5	4	0	0
Edmonds,cf	4	0	0	0	Freschi,lf	4	1	0	0
Coleman,rf	4	2	0	0	Valenza,3b	4	2	2	3
Hall,1b	3	1	6	0	Morisi,1b	4	1	9	0
Fling,lf	4	2	2	0	Ferraro,2b	3	0	3	2
Tracey,c	4	0	7	0	Calotta,cf	3	1	0	0
Green,2b	4	0	3	1	Palmer,cf	2	0	0	0
McMul'n,3b	3	1	2	1	Casassa,ss	2	1	0	3
Leonard,p	3	0	1	2	Ciango,ss	1	0	1	1
					Mastrorocco	3	0	8	0
Totals	33	7	24	7	Bertolini,c	0	0	3	1
					Panella,p	2	0	0	3
					Nicro,p	2	1	0	1
					Scagnelli,p	1	0	0	0
					Burruto,p	0	0	1	0
					Totals	36	11	27	12

Monroe	0	0	0	0	0	0	0	0	0	0—0
Holy Rosary	0	0	0	0	0	0	2	x	x	—9

Runs—Caruso (3), Freschi, Calotta, Casassa, Mastrorocco. Errors—Perry, Tracey, Green, Morisi. Two-base hits—McMullen, Caruso, Valenza, Morisi, Nicro. Double play—Perry to Green to Hall. First base on balls—Off Leonard, 3; off Burruto, 1. Struck out—By Leonard, 7; by Panella, 2; by Nicro, 1; by Scagnelli, 4. Winning pitcher—Panella.

Cleveland Park Wins.

Cleve. Pk.	AB	H	O	A	Yankees.	AB	H	O	A
Welsh,ss	2	1	0	0	Bullss,2b	3	2	2	1
D.Lynch,2b	3	2	2	1	Snowden,2b	4	2	3	2
Watson,cf	5	1	1	0	Worth'on,1b	3	0	8	2
Cubbison,1b	3	1	6	0	Knight,3b,p	4	2	3	3
B.Lynch,p	5	2	0	3	Pimper,ss,c	4	2	5	1
Coxe,3b	4	2	1	1	Winter,cf	3	1	1	0
Yowell,c	1	0	11	0	Kidder,lf	4	2	0	0
Spitle,lf	3	0	2	0	Caldwell,rf	3	2	2	0
McCoach,rf	4	1	2	0	Jameson,p,lf	4	1	2	1
Pagan,lf	1	0	0	0	Lee,rf	2	0	0	0
Totals	31	10	27	5	Totals	35	13	24	10

Yankees	1	0	0	4	2	0	0	2	1—10
Clev. Park	2	0	0	1	1	0	0	5	x—10

Runs—Welsh (4), D. Lynch (2), Watson, Cubbison (2), B. Lynch, Coxe (4), Yowell (2), McCoach, Pagan, Bull, Snowden, Knight, Pimper (2), Winter (2), Kidder (2), Caldwell, Jameson. Three-base hit—Knight. Stolen bases—Cleveland Park, 10; Yankees, 3. Double play—Knight to Snowden to Worthington. Left on bases—Cleveland Park, 5; Yankees, 6. First base on balls—Off Lynch, 7; off Jameson, 1; off Knight, 8. Hits—Off Knight, 6 in 3 innings; off Jameson, 4 in 5 innings. Struck out—By Lynch, 13; by Jameson, 5; by Knight, 2. Balk—Jameson. Losing pitcher—Knight.

Allied Nine Wins, 4-0.

Allied.	AB	H	O	A	Md. A. C.	AB	H	O	A
Abigail,rf	5	1	0	0	Sut.3b	5	2	2	2
Lewis,cf	4	1	2	0	Mercland,c	5	1	9	0
Radtke,2b	4	1	2	1	Houchen,1b	5	0	14	0
Cleary,lf	4	1	3	0	Miles,lf	4	1	0	0
Shadwick,3b	4	0	1	2	Baldwin,cf	4	1	2	0
Druick,1b	4	0	6	0	Warrell'ch,rf	4	1	0	0
Rupert,c	5	0	6	0	Krebs,ss	4	0	5	2
Hodges,ss	2	0	3	0	Main,p	4	0	0	1
Z.Hodges,ss	2	1	1	2	Sciai'o,2b,cf	4	0	1	0
Hill,p	4	1	2	1	Davis,cf	3	0	0	0
Totals	40	6	27	7	Totals	41	5	27	9

Allied	0	0	0	0	0	1	1	0	2—4
Mary. A. C.	0	0	0	0	0	0	0	0	0—0

Runs—Abigail, Radtke, Hodges, Hill, Warrors. Allied, 2; Maryland, 3. Two-base hits—Suit, Cleary. Stolen bases—Abigail, Moreland, Houchen, Miles, Baldwin, Main. Double play—Main to Moreland to Houchen. Left on bases—Allied, 10; Maryland, 11. First base on balls—Off Hill, 3; off Main, 1. Hit by pitched ball—By Mains, Druick. Struck out—By Hill, 6; by Main, 5.

Engineers Win.

Red Cross.	AB	H	O	A	Engineers.	AB	H	O	A
Dawson,rf	5	3	1	1	Knorr,ss	6	3	2	1
Main,lb	5	2	1	0	Timons,lf	6	1	0	0
Cheatham,cf	5	3	1	0	Glover,cf	4	1	2	0
Stehlin,2b	3	1	2	3	Jarman,3b	4	1	2	2
Zimman,3b	4	0	0	1	Stone,c	5	0	1	4
Wheeler,ss	4	2	2	2	Grimsley,2b	5	2	3	3
Clark,p,ss	4	2	2	5	Wade,1b	5	4	10	1
Jordan,lf	4	3	4	0	Adams,rf	5	2	1	0
B.Miller,c	4	1	7	0	Timmons,p	3	1	0	1
					Lyle,p	1	1	0	2
Totals	38	15	21	19	Totals	35	19	18	16

Engineers	0	2	0	0	4	0	0	0	2—8
Red Cross	0	0	0	0	0	0	0	0	0—0

Runs—Timmons, Stone (2), Grimsley, Wade, F. Timmons (2), Lyle, Lawson (4), Clark. Errors—Voorhees, Stone, Grimsley, Wade, Lawson, Zimmerman (2), Overhetter, Miller. Two base hits—Timmons, Stone, Wade, Meyerhoffer, Lawson. Three base hits—Grimsley, F. Timmons, Voorhees. Left on bases—F. Engineers, 6; Red Cross, 9. Base on balls—Off Clark, 0; off F. Timmons, 3; off Lyle, 0. Hit by pitcher—By Clark, 1. Struck out—By Meyerhoffer, 2; by Clark, 4; by F. Timmons, 3; by Lyle, 0. Winning pitcher—F. Timmons. Losing pitcher—Clark.

AURORA ENTRIES.

FIRST RACE—Five and one-half furlongs; purse, $1,000; claiming; for 3-year-olds and upward.

1 Rushee 101
*Lida C. 92
3 Lady O'Neil 96
4 Lou B. 98
5 No Effort 101
6 Brookaway 100

SECOND RACE—Five and one-half furlongs; purse, $1,000; claiming; for 3-year-olds and upward.

1 *Col. Schooler 108
2 *Nine Dollars 104
3 Burkdale 107
4 Mollie Dear 101
5 Supporter 111
6 Honeyfish 108

THIRD RACE—Six furlongs; purse, $900; claiming; for 3-year-old maidens.

1 *Kenyon 98
2 Halside Guy 115
3 P. J. Carr 108
4 Burkdale 113
5 *Christer 105
6 *Florence Kay 108

FOURTH RACE—Five furlongs; purse, $1,000; claiming; for 2-year-old colts and geldings.

1 *Black Darling 110
2 *Will Ward 102
3 *Cloudy S. 107
4 Gunga Din 116
5 *Puss 110

FIFTH RACE—One and one-sixteenth miles; purse, $1,000; claiming; for 3-year-olds and upward.

1 *Fair Catch 104
2 Judge Caverly 110
3 *Pat Field 105
4 *Ivy Corsage 98

SIXTH RACE—One mile and 70 yards; purse, $1,000; claiming; for 3-year-olds and upward.

1 Edgewater 101
2 Pinnster 111
3 Babbling 103
4 Gilmore 111
5 *Col. Toka 108
6 Clopper 111
Also eligible—
13 *Rimple 101
14 *Monteagle 106
15 Bird Rehave 108

SEVENTH RACE—One mile and 70 yards; purse, $1,000; claiming; for 3-year-olds and upward.

1 *Majoe 101
2 *My Valet 106
3 Antonio 113
4 *Malmonides 106
5 *Modo 106
6 *Pieces of Eight 101
Also eligible—
13 *Riot 106
14 Col. Campus 101

7 *Mon. Morning 106
8 *Arragosa 111
9 *Ticker 106
10 Rock Candy 116
11 Paula Shay 106
12 *Molinero 106
15 *Huey 106
16 *Rosa Dale 91
*Apprentice allowance claimed.

SENATORS DOWN SISLERS.

The Senator Insects downed the George Sislers yesterday, 6 to 5. Lynch was the winning pitcher. For games call Adams 7560.

SERVICE NINE WINS.

The Service Seniors, playing at Riverdale Park, Hyattsville, scored a 5 to 1 victory over the Pierce A. C. A. Geiger pitched brilliant ball throughout. For games with the winners call J. Gubisch at Lincoln 2611-J.

The Post's Consensus of Choices at Churchill Downs

	1st Race	2d Race	3d Race	4th Race	5th Race	6th Race	7th Race
Ticker.	Lucky Drift	Fanta	Clarifier	War Ttime	Irish Pal	Sister Zoe	Fretwell
Washington Post	Owena	Maiden's Tryst	Loretta Brooks	Audley ent.	Bar None	Carin	Babe K.
	Cleora	Panini	Mum Ruffin	Sunny Port	Braybant	Everlasting	Apopka
Collyer	Lucky Drift	Euonymous	Clarifier	Three D's ent.	Irish Pal	Benito	Babe K.
Collyer's Eye	Margate	Maiden's Tryst	Queenston	Sunny Port	Col. Shaw	Downcast	Valence
	Seminola	Arline Connor	Loretta Brooks	Audley ent.	Longridge ent.	Everlasting	Fretwell
Louisville Times	Lucky Drift	Maiden's Tryst	Mum Ruffin	Audley ent.	Bar None	Everlasting	Apopka
Associated Press	Cicero	Panini	Loretta Brooks	Sunny Port	Irish Pal	Carin	Babe K.
	Owena	Fanta	Clarifier	War Time	Braybant	Sister Zoe	Fretwell
Trackmen	Lucky Drift	Fanta	Mum Ruffin	Prince Pat	Gen. Grant	Rollage	Babe K.
Racing Form	Margate	Cylline Maid	Loretta Brooks	Disturb	Bar None	Carin	Apopka
	Entth'tic Edwar	Arline Connor	Wolfy	Badger Face	Irish Pal	Downcast	Fretwell
N. Y. Handicap	Lucky Drift	Maiden's Tryst	Loretta Brooks	Disturb	Irish Pal	Downcast	Babe K.
Racing Form	Virginia Beauty	Panini	Clarifier	Prince Pat	Col. Shaw	McCulloch	Efeldee
	Margate	Camp Meat	Mum Ruffin	Badger Face	Gen. Grant	Rollage	Valence
Man o' War	Lucky Drift	Arline Connor	Clarifier	Prince Pat	Gen. Grant	Carin	Fretwell
Racing Form	Cleora	Maiden's Tryst	Loretta Brooks	Sunny Port	Irish Pal	Run'ay Princess	Babe K.
	Golden Top	Panini	Roxie Weidel	Disturb	Hedemora	McCulloch	Efeldee
Budd	Virginia Beauty	Maiden's Tryst	Mum Ruffin	War Ttime	Irish Pal	Everlasting	Fretwell
Racing Form	Cleora	Chicola	Clarifier	Prince Pat	Col. Shaw	Run'ay Princess	Babe K.
	Lucky Drift	Euonymous	Loretta Brooks	Sunny Port	Bar None	Sister Zoe	Efeldee
Running Horse	Lucky Drift	Maiden's Tryst	Mum Ruffin	War Time	Col. Shaw	Sister Zoe	Babe K.
Handicap	Owena	Panini	Loretta Brooks	Prince Pat	Gen. Grant	Downcast	Valence
	Seminola	Euonymous	Queenston	Sunny Port	Bar None	Red Grange	Fretwell
Purchase	Lucky Drift	Chicola	Mum Ruffin	War Time	Gen. Grant	Everlasting	Apopka
Running Horse	Virginia Beauty	Maiden's Tryst	Loretta Brooks	Disturb	Col. Shaw	Sister Zoe	Babe K.
	Owena	Panini	Roxie Weidel	Sunny Port	Irish Pal	Red Grange	Efeldee
Consensus	Lucky Drift	Maiden's Tryst	Mum Ruffin	War Time	Irish Pal	Everlasting	Babe K.
	Virginia Beauty	Panini	Clarifier	Prince Pat	Col. Shaw	Sister Zoe	Fretwell
	Owena	Panta	Loretta Brooks	Sunny Port	Bar None	Downcast	Apopka

FAIRMONT ENTRIES.

FIRST RACE—Six furlongs; purse, $1,000; claiming; for 3-year-olds.

1 *Cico 109
2 Zee Bar 110
3 *Moth. of Pearl 100
4 Fortunate Girl 105
5 Lily Sue 108
6 Yolice 105
Also eligible—
13 Thistle Glad 105
14 Paton 110
15 Intense 111

SECOND RACE—Five furlongs; purse, $1,000; claiming; for 2-year-old maidens.

Guy's Image 118
Single Pal 110
*Blue Heaven 105
Harpoon 113
Yarmouth 105

THIRD RACE—One mile and 70 yards; purse, $1,000; claiming; for 3-year-olds and upward.

1 Rankin 110
2 Adele W. 103
3 Poinmoi 114
4 *New Moral 105

FOURTH RACE—Six furlongs; purse, $1,000; claiming; for 4-year-olds and upward.

1 *Aedley 113
2 *Anaconda 113
3 *Seven Seth 108

FIFTH RACE—One mile; purse, $1,000; allowances; the Vandusa, for 3-year-olds and upward.

1 Mrs. Snyder 100
2 Mop Up 110
3 Frank Andrews 116
4 Cant. G. Fester 116

SIXTH RACE—One and one-sixteenth miles; purse, $1,000; claiming; for 3-year-olds and upward.

1 Talequa 110
2 Good Night 112
3 *Fleetona 100
4 Mollie Dear 101
5 Supporter 111
6 Honeyfish 108

SEVENTH RACE—One and one-sixteenth miles; purse, $1,000; claiming; for 3-year-old and upward.

1 *T. B. Thompson 104
2 *Finland 109
3 Houston 113
*Apprentice allowance claimed.
Weather, clear; track, fast.

FAIRMOUNT RESULTS.

FIRST RACE—Six furlongs; purse, $1,000; claiming; for 4-year-olds and up. Start good; won driving; place same. Went to post at 2:06; off at 2:12. Winner, J. N. Camden's br. f. (3) by Craigangower—Casuarina. Trained by D. E. Stewart. Value to winner, $900; second, $200; third, $100. Time, 0:23 3-5, 0:47 2-5, 1:13, 1:19 4-5.

Horses	Wgt.	Post St.	¼	½	Str.	Fin.	Jockeys	Straight
CANBERRA	107	9	11	11½	11½	1nk	Garner	$4.60
KENTUCKY ACE	112	3	10	2nk	3h	2nk	Fronk	5.40
PORTIA	109	4	5	6½	4½	3h	Ambrose	2.90
NICK CULLOP	106	1	3h	2h	2½	4½	Feeney	10.40
GOVERNOR PRATT	111	6	7	9h	8½	5h	Kern	6.70
KEEPING TIME	105	7	6	4nk	9h	7h	Luther	8.20
BLIZZARDETTE	111	8	8	7h	7h	6nk	Gray	*14.20
PURPLE LIGHT	111½	5	11	11	10h	8nk	Murray	26.80
LITTLE COLONEL	113	2	3	5h	7½	10h	Kelly	41.20
MISS FIRE	109	11	2	5h	5nk	9½	Hebert	16.37
BOREEN	114	10	9	10nk	11	11	Hunt	*

*Field.

Two dollar mutuels paid: CANBERRA $11.34, $5.56, $3.72; KENTUCKY ACE $6.62, $4.26; PORTIA $3.56.

CANBERRA, racing in best form and energetically ridden, took command soon after start, went slightly wide on stretch turn and although tiring near end had enough left to hold KENTUCKY ACE. Latter's race was a keen factor throughout, but racing on outside responded gamely to punishment final drive and was wearing winner down. PORTIA was taken back while racing close quarters near backstretch, raced on inside entering stretch and continuing gamely might have been closer with more racing room. NICK CULLOP showed a good effort. GOVERNOR PRATT closed stoutly after a slow beginning. KEEPING TIME tired.

SECOND RACE—Five furlongs; purse, $1,200; claiming; for 2-year-old maidens. Start good; won easily; place driving. Went to post at 2:41; off at 2:45. Winner, J. B. and Lean's br. c. (2) by Colin—The Baggage. Trained by J. F. Schorr. Value to winner, $900; second, $200; third, $100. Time, 0:23 2-5, 0:47 3-5, 1:00 3-5.

Horses	Wgt.	Post St.	¼	½	Str.	Fin.	Jockeys	Straight
MAYOR WALKER	113	10	6	2½	1½	1h	Ambrose	$4.00
HARVARD	115	5	8	4h	4nk	3½	Pool	2.09
EMINENCE	115	9	10	6½	6½	3nk	Heupel	12.50
CALL PLAY	115	8	7	5½	5nk	4h	Abel	4.30
PRINCETON	115	6	5	1½	1½	2½	Garner	
EATONDEN	115	3	3	2h	3½	4½	Hardy	3.30
NAISHAPUR	115	7	11	7½	7h	5h	Stretton	38.23
EMERGENCY	115	4	4	8½	8nk	6h	Lilley	73.06
JIM PRYOR	115	1	2	9h	9h	9h	Kederis	26.57
JEM	115	2	1	10	10	10	Hunt	116.45
PING PONG	115	11	9	Lost rider			Curran	163.10

‡J. N. Camden entry

Two dollar mutuels paid: MAYOR WALKER $11.80, $5.06, $3.88; HARVARD, $3.30. $2.84; EMINENCE $3.40.

MAYOR WALKER raced as if much the best, raced well up from the start and responding gamely when shaken up at the head of the stretch, drew far out final furlong. HARVARD, also well up from the start, but racing in close quarters, came with a good burst of speed through stretch to outgame EMINENCE in final sixteenth. Latter mst with some early interference, forced wide entering stretch, but closed steadily for final furlong. CALL PLAY gave an even effort. PRINCETON quit to a walk after showing most early speed. EATONDEN was much used in early stages and tired final quarter. COLOR SERGEANT wheeled at start.

THIRD RACE—One and one-sixteenth miles; purse, $1,200; claiming; handicap; for 3-year-olds and up. Start good; won driving; place same. Went to post at 3:16; off at 3:18. Winner, Gallaher & Combs' b. g. (4) by Peter Pan—Polly Prim. Trained by S. S. Combs. Value to winner, $1,000; second, $200; third, $100. Time, 0:24 3-5, 0:48 3-5, 1:13 4-5, 1:39 4-5, 1:46 1-5.

Horses	Wgt.	Post St.	¼	½	¾	Str.	Fin.	Jockeys	Straight
PETER PRIM	108	3	8	8	8	5h	1nk	Connelly	$2.12
SMOLDERING	106	6	3	2h	2½	3nk	2nk	Dellow	8.14
ROYAL OMAR	106	4	2	1½	3h	2h	3½	Frogate	7.62
DOCTOR RANKIN	107	7	7	7h	5½	4h	4h	Garner	25.42
IRAQ	103	5	6	5h	6h	7nk	5h	Woodstock	12.91
KNIGHT SHAWL	101½	1	5	6½	7½	8½	6nk	McDermott	2.26
DIXIE PRINCE	102	2	4	4½	4nk	6h	7h	Cheatham	73.67
POLICEMAN DAY	109	8	1	1h	1h	1h	8	Root	11.03

Two dollar mutuels paid: PETER PRIM $6.26, $4.38, $4.02; SMOLDERING $7.96, $5.62. ROYAL OMAR $4.18.

PETER PRIM, racing in improved form, was far out of it first half-mile, moved up stoutly when ready rounding stretch turn, and continuing gamely through stretch, got up in final strides. SMOLDERING, away well and saving ground, followed POLICEMAN DAY closely until reaching head of stretch, where seemingly tiring, came again near end, but faltered final strides. ROYAL OMAR, bothered at first, was kept

CAPITAL LINKS SCENE OF VARIED HOLIDAY TOURNEYS

Large Fields Compete at All Clubs

Salmon Wins Miniature Tourney Staged at Washington.

Ring Scores at Town-Country; Whitman's Card Best.

By HENRY LITCHFIELD WEST.

WITH ideal weather conditions, all of the golf courses in this section were crowded yesterday from early in the morning until sundown. Special programs were arranged at ten clubs for the entertainment of the club members. The largest field was at the Columbia Country Club, where between 9 o'clock and noon more than 200 golfers were started from the first tee and this number steadily increased during the afternoon. The event was a benefit for the Olympic Fund and various prizes were offered. These were won as follows:

First low net—Commander B. G. Leighton, 82—16—66; second low net, L. W. Laudick, 77—10—67; third low net, D. L. Younger, 83—18—70. Best nine—J. M. Johnston, 39—7—32. Winner of blind handicap—Richard H. Lee.

The miniature tournament at the Washington Golf and Country Club proved a great success, 80 players contesting in ten flights. The competitors were graded according to their handicaps and played six-hole matches, one of the contests, which was finally won by D. A. Salmon, going three extra holes before it ended. The personnel of the flights, with the winners, runners-up and winners of the consolation, were as follows:

First flight—C. P. Evans, jr., Logan Hopkins, J. H. Davidson, R. Jewell, E. P. Brooke, Gordon Stone, R. J. Morman, Frank K. Roesch. Winner, R. J. Morman; 2 up; runner-up, C. P. Evans, jr.; winner consolation, Frank K. Roesch.

Second flight—Ben LeFevre, E. R. Shipp, R. S. Flower, G. F. Buskie, Paul V. Keyser, Dr. J. Drain, George E. Truett, M. C. Lisk. Winner, J. G. Drain, 1 up; runner-up, G. F. Buskie; consolation, Paul V. Keyser.

Third flight—O. C. Murray, L. D. Underwood, W. W. Warner, J. G. Drain, G. H. Hunt, J. T. Barnes, F. W. Youry, E. W. Bushing. Winner, T. G. Drain, 1 up; runner-up, E. W. Cushing; consolation, O. C. Murray.

Fourth flight—D. R. Elmore, Bonn Gilbert, T. Aminson, L. C. Garnett, A. H. Wootton, Harry D. Cashman, Thos. Davidson, Dr. F. P. Cobey. Winner, H. D. Cashman, 1 up; runner-up, D. R. Elmore; consolation, Bonn Gilbert.

Fifth flight—E. J. Swift, A. Bolling Galt, J. M. Willis, B. M. Smeltzer, Dr. A. L. Bou, Dale Drain, D. A. Salmon, J. H. Davidson. Winner, D. A. Salmon, 1 up, 9 holes; runner-up, E. J. Swift consolation, A. B. Galt.

Sixth flight—R. B. Thomas, G. Harrell, B. S. Taylor, L. Millett, C. F. Moore, Chas. T. Duganne, F. Henderson, W. N. McCarthy. Winner, R. B. Thomas; runner-up, C. T. Duganne; consolation, G. Harrell.

Seventh flight—Hugh Nicholson, W. B. Henderson, R. N. Sutton, R. H. Jewell, Dr. C. E. Kelly, John Edward Rice, N. B. Williams, L. D. Nicholson. Winner, N. B. Williams; runner-up, R. N. Sutton; consolation, Hugh Nicholson.

Eighth flight—C. L. Billard, B. P. Garnett, A. F. Walter, L. L. Oliver, J. B. Wyckoff, J. Beasley, W. F. Marble, F. E. Greenway, Dr. Bier, B. F. Garnett; runner-up, L. F. Dickey; consolation, L. L. Oliver.

Ninth flight—F. J. Moses, C. H. Roesch, J. A. Lacey, Dr. W. E. Clark, J. R. Ballinger, A. B. Gilbert, B. Jewell, Dr. M. W. Clark. Winner, Dr. W. E. Clark; runner-up, B. Gilbert; consolation, F. J. Moses.

Tenth flight—H. L. Smith, W. B. Hutton, J. W. Simpson, J. C. Mackall, Robert Doughty, J. N. Brewer, S. L. Howard, Eugene Lyon. Winner, S. L. Howard; runner-up, H. L. Smith; consolation, W. B. Hutton.

Competition for the Victor Kauffmann Memorial Day cup on the Chevy Chase Club course yesterday, match play against par, handicap allowance, resulted in a quadruple tie, as follows: R. P. Davidson, 3 down; Commander C. T. Joy, 3 down; Dr. L. B. Johnson, 3 down; E. O. Wagenhorst, 3 down.

There were four flights in the miniature tournament at the Bannockburn Club yesterday, with the following results:

First flight—M. G. Kimbell, H. J. Wood, E. J. Doyle, M. J. Hall, Curley, Frank T. Pickett, R. F. Teege, John Thacker, Winner, M. J. Hall; runner-up, Frank T. Pickett.

Second flight—Lynn Haines, Dr. J. R. Mood, G. C. Billard, W. L. King, E. G. Montgomery, Alton Haines, L. S. Plautz, R. C. Bergdoff. Winner, Lynn Haines; runner-up, Dr. J. R. Mood.

Third flight—Otto Thacker, C. B. Desmeadines, Frank Stratton, L. G. Gray, A. Plaza, C. G. Bergdoff, D. L. Hazard, F. S. Moise. Winner, A. Plaza; runner-up, Otto Thacker.

Fourth flight—S. E. Moses, Miles Taylor, J. R. Walker, F. E Slindee, Robert Cole, G. Shorter, D. H. Duckwall, L. W. Moore. Winner, L. W. Moore; runner-up, Miles Taylor.

The Town and Country Club yesterday devoted the proceeds of its Decoration Day tournament to the greens section of the United States Golf Association, and a field of nearly 60 players participated in the competition, match play against par. The winner was Gustav Ring, who finished 1 up. Walter Nordlinger was second, all even with par, and Clarence Berstein was third, 1 down.

Competition at the Congressional Country Club was medal play, eighteen holes, handicap allowance. The winner was J. D. Eason, 85—22—63, with Lester Rose second, 87—10—71. There was a tie for third prize between John E. McClure, 86—14—72, and John Gilmore, 83—9—72. The prize for low gross was won by R. Lester Rose 81.

A flag tournament was the feature of play day at the Indian Spring Club, and was won by C. M. Whitman, whose handicap of seventeen, in addition to his par 71, allowed him 88 strokes. He finished with his drive off the ninth tee. With a longer tee shot Mr. H. C. Allen, who played his ninth stroke off the same tee, won first prize with Allen second.

The Sportswoman

By DOROTHY E. GREENE

HELEN SINCLAIR and Clara Alderton both eliminated their opponents in the feature matches of the first round of the annual District women's tennis tournament which opened yesterday on the Henry Park courts.

Twenty-six of the leading racketers of the District are entered in the tourney. Frances Krucoff, who was named yesterday on the Sears Cup Team, Frances Walker, Corrine Frazier and Phoebe Moorehead have been seeded and will play in their first matches today.

Helen Sinclair defeated Mrs. George Vest in a fast three set match on close points with a score of 6—4, 4—6, 6—4. Miss Alderton, playing a steady back court game, was forced to her hardest game by Ivy Jane Wymore, who deuced most of the games and carried the second set 5—7. The match score was 6—3, 5—7, 6—3.

Other matches were—Florence Seward defeated Maud Sewell, 6—3, 6—2; Helen Sinclair defeated Mrs. George Vest, 6—4, 4—6, 6—4; Mrs. Graham defeated Margaret Ryan, 3—6, 9—7; Dorothy Kingsbury defeated Marion Phelps, 6—1, 6—0; Mrs. Ford defeated Katherine Potter, 7—5, 3—6, 6—3; Clara Alderton defeated Ivy Jane Wymore, 6—3, 5—7, 6—3; Josephine Dunham defeated Mrs. Martinez, 6—3; 3—6, 5—2; Mary Ryan, defeated Betty Kritt, 6—3, 6—3; Elsie Jansen defeated Mrs. Guilfond, 6—1, 0—6, 6—4; Vera Colding defeated Mary Duffy, 6—4, 7—9, 6—3; Betty Pyle defeated Lillian Dinowitzer, 6—4, 6—0.

Today's matches: 11 a. m., Mrs. Ford vs. Corinne Frazier; 12 noon, Helen Sinclair vs. Mrs. Graham; 2 p. m., Clara Alderton vs. Phoebe Moorhead; 5 p. m., Frances Krucoff vs. Dorothy Kingsbury; Josephine Dunham vs. Mary Ryan; Marion Wells vs. Florence Seward; Elsie Jansen vs. Vera Colding. Time of matches to be arranged this morning by telephone.

POOL TO OPEN TODAY.

The Municipal Swimming Pool near the Washington Monument will open for the summer this morning, according to Mrs. Susie Root Rhodes, supervisor of playgrounds.

Days set aside for the exclusive use of the pool by women and girls are Mondays, Wednesdays and Fridays from 9 a. m. to 6 p. m. Every morning from 6 to 9 o'clock the pool will be open to both men and women.

Nats Send McMullen To Louisville Team

Special to The Washington Post.

New York, May 30.—Catcher Hugh McMullen, drafted from the Louisville Club of the American Association, failed to come up to big league specifications and left here tonight to rejoin the Colonels. This move leaves Manager Harris with only two catchers, but he states that President Clark Griffith is still on the trail of another and expects to land him tomorrow or Friday.

Mrs. Norman B. Frost also drove off the same tee with her final stroke and ended in third place.

The driving contest created unusual interest. The contestants drove from the tenth tee and the tenth fairway was marked like a gridiron in order that the drives might be accurately measured. The winner was George J Foley, whose three drives straight down the fairway aggregated 599 yards. Dr E. R. Tilley was second with 591 yards, and the other leaders finished as follows: J. V. Brownell, 577 yards; Homer S. Pope, 554 yards A. von Steinner, 553 yards, and L. A. Speiss, 527 yards.

D. G. Morris obtained a second victory on the President's Cup in the competition at the Beaver Dam Club yesterday, his card being 78—10—68 Luther Florine, 79—10—69, was a close second and A. C. Keefer, 91—18—73, finished third.

In the miniature tournament at the Argyle Club the contestants will meet next Sunday morning, beginning at 9 o'clock, with the following pairings:

First flight—L. P. Di Este vs. W. R. Burns. Elliott Spicer vs. V. T. Downey. Emmert H. Heitmuller vs. F. L. Hummer. George C. Gist vs. L. C. Hopkins.

Second flight—Carl M. Noetzel vs. Thomas S. Pitt. William P. Di Este vs. M. E. Hughes. Harry C. Peacock vs. J. W. Dudley. Donald Dudley vs. Eugene Paravano.

Third flight—W. A. Taylor vs. P. W. Le Duc. A. C. Norcross vs. C. M. Belshe. F. G. Butler vs. L. L. Chamberlin. C. W. Stoddard vs. Gordon Batley.

Fourth flight—H. K. Bentley vs. M. F. McCarthy. O. E. Sweet vs. R. T. Moore. W. U. Watson vs. C. van Driesen. M. Rex Rhodes vs. Dr. A. W. Shea.

At the Manor Club yesterday A. L. Houghton, with a gross score of 68, one under par, won the flag tournament, playing his last stroke into the cup on the nineteenth hole. Robert C. Hird, with a handicap of 5, finished one foot from the nineteenth cup, while J. Frank Staley ended his round with a stroke into the trap on the nineteenth hole. In the 9-hole women's flag tournament the winner was Mrs. R. E. Jones, who played her last shot as a drive from the tenth tee, with Mrs. H. G. Hird, second, finishing in the cup on the ninth green.

Scoring aces on golf courses seems to be a habit in the Henderson family. Two weeks ago Fletcher Henderson made a hole-in-one on the second hole of the Washington Golf and Country Club's course and yesterday his father H. T. Henderson repeated the feat on the same hole.

He was playing with his son and A. B. Gilbert and the latters son Boon Gilbert when his mashie shot landed the ball in the cup.

LEND US YOUR FACE

Seven Generations of Fastidious Gentlemen Have—

Great men since 1725 have used Wade & Butcher razors. Now you can get the same shave with our new curved Safety razor blade

Curved — can't crack. Three times as thick. Hollow-ground, oil-tempered. Get one for your own razor at your dealers—

FREE

WADE & BUTCHER

SPECIAL

Curved Blades

WADE & BUTCHER—FOUNDED 1725

Makers of Fine Sheffield Table Cutlery, Carvers and Razors for Over 200 Years

Factories: Jersey City, N. J., U. S. A., Sheffield, Paris, Toronto

LINCOLN WINS HOWARD U. MEET

Dunbar Leads School Teams; Gardner in Exhibition Run.

LINCOLN UNIVERSITY was the victor in the eighth annual open track and field meet at Howard University yesterday, scoring in 13 events for an accumulation of 54½ points. Howard was second with 42 points, and Holy Cross, of Pittsburgh, taird, with 35 points.

Spectators were treated to a 3-mile exhibition run by Ed. Gardner, Seattle negro runner, of "bunion derby" fame. Other exhibitions were a half mile handicap by Phil Edwards, intercollegiate half mile champion, and a 440-yard run by Bill Butler, of Geneva College.

Dunbar High School took first place, and Armstrong second place in interscholastic events.

OPEN EVENTS.

100-YARD DASH—Won by E. Williams (Howard); second, L. Williams (Howard); third, Baskerville (Lincoln). Time, 10 1-10 seconds.

ONE MILE RACE—Won by Mitchell (Lincoln); second, Moore (Holy Cross); third, Ganez (Holy Cross). Time 4 minutes 302-10 seconds.

440-YARD RUN—Won by Langston (Howard); second, Dyer (Lincoln); third, Walker (Howard). Time, 51 3-10 seconds.

120-YARD HIGH HURDLES—Won by Lewis (Holy Cross); second, Willis (Druid Hill); third, Archibald (Howard). Time, 16 1-10 seconds.

880-YARD RUN—Won by Silvera (Lincoln); second, Lucas (Lincoln); third, Deery (Lincoln). Time, 2 minutes 4 seconds.

TWO MILE RUN—Won by Moore (Holy Cross); second, Mitchell (Lincoln); third, Bradley (Lincoln). Time, 10 minutes 17 seconds.

220-YARD DASH—Won by L. Williams (Howard); second, L. Williams (Holy Cross); third, Langston (Howard). Time, 22 1-10 seconds.

120-YARD LOW HURDLES—Won by Lewis (Holy Cross); second, Archibald (Howard); third, Baker (Lincoln). Time, 13 4-5 seconds.

RUNNING BROAD JUMP—Won by Sydnor (Lincoln); second, Utterback (Holy Cross); third, E. Williams (Howard). Distance, 22 feet 11 inches.

RUNNING HIGH JUMP—Won by Sydnor (Lincoln); second, Lambright (Lincoln); third Young (Lincoln); and Hill (Howard) tied. Height, 6 feet 3 inches.

16-POUND SHOT—Won by Bryant (Lincoln); second, Kea (Lincoln); third, Drew (Howard). Distance, 41 feet 8½ inches.

DISCUS THROW—Won by Anderson (unattached); second, Bat (Lincoln); third, Harrid (Howard). Distance, 128 feet 6 inches.

POLE VAULT—Won by Autterback (Holy Cross); second, Hillman (Lincoln); third, Stevens (Howard). Height, 11 feet 6 inches.

16-POUND HAMMER—Won by Sutcliffe (Howard); second, Martin (unattached); third, Tyson (Howard). Distance, 135 feet 4 inches.

JAVELIN THROW—Won by Gaskett (Howard); second, Young (Howard); third, Bryant (Lincoln). Distance, 156 feet 5¾ inches.

SPECIAL 880-YARD RUN—Won by Phil Edwards (New York University); second, Duncan (Howard); third, Day (Howard). Time, 1 minute 57 seconds.

SPECIAL 440-YARD RUN—Won by Bill Butler (Geneva); second, Young (Howard). Time, 52 1-10 seconds.

MILE RELAY—Won by Holy Cross; second, Lincoln; third, Howard. Time, 3 minutes 34 seconds.

SCHOLASTIC EVENTS.

440-YARD RUN—Won by Jerson (Dunbar High); second, Walker (Dunbar High); third, Campbell (Armstrong). Time, 55 seconds.

100-YARD DASH—Won by Wellington (Rhodes School, New York); second, Larry (Dunbar); third, Payne (Dunbar). Time, 10 1-10 seconds.

120-YARD LOW HURDLES—Won by Larry (Dunbar); second, Wellington (Rhodes School of New York); third, Payne (Dunbar). Time, 16 seconds.

880-YARD RUN—Won by Lee (Armstrong); second, Walker (Dunbar); third, Morris (Armstrong). Time, 2 minutes 10 seconds.

220-YARD DASH—Won by Wellington (Rhodes School of New York); second, Larry (Dunbar); third, Wooden (Dunbar). Time, 23 1-10 seconds.

ONE MILE RELAY—Won by Dunbar; second, Armstrong; third, Bowie. Time, 5 minutes, 42 seconds.

HIGH JUMP—Won by Coates (Phelps); second, Glover (Dunbar); third, Davis (Dunbar). Height, 5 feet 8 inches.

BROAD JUMP—Won by Caldwell (Bowie); second, Stokes (Dunbar); third, Davis (Dunbar). Distance, 19 feet 10 inches.

SHOT PUT—Won by Jones (Dunbar); second, Gerald (Armstrong); third, Richardson (Armstrong). Distance, 29 feet 9¼ inches.

MINOR LEAGUE RESULTS

AMERICAN ASSOCIATION.

	W.	L.	Pct.		W.	L.	Pct.
Kansas City	28	18	.609	Minneapolis	24	21	.533
Ind'napolis	25	18	.568	Toledo	22	21	.512
Milwaukee	26	20	.565	Louisville	16	28	.364
St. Paul	26	20	.563	Columbus	13	33	.283

FIRST GAME.

	R.	H.	E.
Louisville	000	101	000—2	5	2
Indianapolis	100	000	03x—4	5	4

Kobb and Thompson; Yde, Boone and Spencer.

SECOND GAME.

	R.	H.	E.
Louisville	000	300	212—8	15	0
Indianapolis	000	000	102—3	5	0

Wilkinson and Thompson; Burwell, Boone and Florence.

	R.	H.	E.
Toledo	010	001	101—4	12	0
Columbus	000	020	000—2	5	1

Pfeier and O'Neil; Ash and Ferrell.

FIRST GAME.

	R.	H.	E.
Milwaukee	000	101	310—6	8	1
Kansas City	301	000	021—7	13	3

Eddleman, Sanders and Young; Davis, Schaack and Peters.

SECOND GAME.

	R.	H.	E.
Milwaukee	100	000	010—2	8	1
Kansas City	112	002	00x—6	9	0

Krueger, Willis and McHenry; Warmouth and Wirts.

	R.	H.	E.
Minneapolis	000	111	100—4	8	0
St. Paul	012	121	35x—15	19	1

Hubbell, McCullough and Keana; Betts, Liska and Gaston.

	R.	H.	E.
St. Paul	010	300	120—7	11	1
Minneapolis	110	100	006—9	14	3

Girard, McQuaid and Gaston; Benton, Brillheart, Hubbell and Warwick.

Toledo-Columbus (second game called in fourth; rain.)

INTERNATIONAL LEAGUE.

	W.	L.	Pct.		W.	L.	Pct.
Toronto	24	16	.600	Montreal	19	16	.543
Buffalo	20	17	.541	Jersey City	18	20	.474
Newark	21	19	.525	Baltimore	17	23	.425
Rochester	18	17	.514	Reading	14	20	.412

Morning Games.

	R.	H.	E.
Newark	003	100	000—4	13	5
Jersey City	200	000	000—2	4	0

Bentley and Jenkins; Bagby, Thormahlen and Devine.

	R.	H.	E.
Baltimore	010	122	001—8	13	1
Reading	110	000	031—6	10	3

Chambers and Dixon; Harrison, Lautenbacher and Leggett. Lake.

	R.	H.	E.
Montreal	000	200	000 001—3	7	0
Rochester	100	100	000 000—2	9	2

Hopkins and Smith; Bell and Morrow.

	R.	H.	E.
Toronto	000	202	200—7	15	0
Buffalo	200	100	000—3	7	0

Prudhomme and Styles; Stryker, Ogden and Barnes.

Afternoon Games.

	R.	H.	E.
Jersey City	010	20—4	5	0
Newark	000	4x—4	8	0

Called on account of rain.

Horne and Head; Fisher, Zubris and Skiff.

	R.	H.	E.
Baltimore	000	100	030—4	8	0
Reading	101	121	00x—6	10	0

Shores, Cantrell, Coumbe and Dixon; Seibold, Gates and Lake.

	R.	H.	E.
Toronto	031	110	000—6	16	0
Buffalo	002	200	21x—7	12	0

Cantillon, Satterfield, Bishop and Phillips; Williams, Hollingsworth and Pond. Barnes.

	R.	H.	E.
Montreal	100	000	003—4	7	0
Rochester	002	000	32x—7	6	0

Beall, Grody and Daly; Decatur, Barley and Gowdy.

SOUTHERN ASSOCIATION.

	W.	L.	Pct.		W.	L.	Pct.
Birm'gham	31	17	.646	Nashville	23	25	.479
Memphis	29	20	.592	Chattanooga	20	28	.418
N. Orleans	26	22	.542	Little Rock	19	27	.413
Mobile	24	23	.511	Atlanta	19	29	.396

First game.

	R.	H.	E.
Birmingham	211	124	000—11	14	1
Nashville	200	013	020—8	11	4

Osborne, Francis and Yaryan; Furr, Wingfield and Mackey.

Second game.

	R.	H.	E.
Birmingham	001	000	0—4	11	1
Nashville	010	030	x—7	13	1

Sheridan and Cooper; Frey and Mackey.

First game.

	R.	H.	E.
Memphis	000	000	002—2	7	0
New Orleans	000	000	000—0	4	2

Griffin, Shepherd and Berger; Collins and Stehlman.

Second game.

	R.	H.	E.
Memphis	000	011	1—3	11	1
New Orleans	100	210	x—4	8	1

Kelly, May and Barrett; Karr, Danforth and Anderson.

First game.

	R.	H.	E.
Atlanta	000	000	020—2	6	2
Chattanooga	310	003	10x—8	12	1

Rogers, Pence and Brock; Irvin and Lingle.

Second game.

	R.	H.	E.
Atlanta	000	210	2—5	11	1
Chattanooga	312	010	x—7	9	0

Marquis, Olsen, Rogers and Brock; Wierman, Pyle, Weaver and Minetree.

	R.	H.	E.
Little Rock	020	001	100—4	11	4
Mobile	000	002	100—3	10	1

Dumont and Dickey; Welzer and Moore.

VIRGINIA LEAGUE.

	W.	L.	Pct.		W.	L.	Pct.
Richmond	23	11	.676	Norfolk	17	17	.500
Petersburg	20	14	.588	Portsmouth	15	19	.441
Wayneboro	19	15	.559	Roanoke	11	23	.324
Frederick	17	17	.500	Hagerstown	11	23	.324

	R.	H.	E.
Richmond	001	010	001—3	9	1
Petersburg	000	100	000—1	5	2

Hayes and Short; Gober and Johnson.

	R.	H.	E.
Petersburg	014	000	011—7	11	1
Richmond	001	000	110—3	12	2

Page and Johnson; Mattingly and Delk. Morning game—Norfolk-Portsmouth, rain

	R.	H.	E.
Portsmouth	400	300	000	01—8	9	3
Norfolk	150	000	100	01—8	15	2

Heving, Coogan and Grubel; Maggee, Patterson, Ripley and Rowland. (Called end of eleventh on account of rain.)

BLUE RIDGE LEAGUE.

	W.	L.	Pct.		W.	L.	Pct.
Frederick	7	2	.778	Martinsburg	4	6	.400
Hagerstown	6	3	.667	Chambersburg	3	6	.333
Waynesboro	5	4	.556	York	2	7	.222

	R.	H.	E.
Frederick	001	000	000—1	4	0
Waynesboro	310	000	10x—5	8	1

Munson and Boutout; Elzer and Taylor.

	R.	H.	E.
Waynesboro	000	007	100—8	15	2
Frederick	610	030	20x—11	11	2

Pillars, Ludke and Walker; Downes, Sherry and Boutout.

	R.	H.	E.
Chambersburg	200	000	010—3	7	1
Hanover	200	000	000—2	10	2

Howser and Haggerty; Bouchet and Todd.

	R.	H.	E.
Hanover	020	020	021—7	7	2
Chambersburg	020	100	000—3	6	1

Morgan and Todd; E. Van Dyan, Heggerty.

	R.	H.	E.
Martinsburg	200	100	030—6	7	0
Hagerstown	000	001	010—2	10	2

Foreman and Woodring; Blake and Ward.

	R.	H.	E.
Hagerstown	010	200	000—4	12	4
Martinsburg	210	000	000—7	12	6

Paopa, Dodge and Ward; McIntyre and Woodring.

WESTERN LEAGUE.

Oklahoma City, 12-4; Wichita, 11-3.
Omaha, 3-5; Pueblo, 2-0.
Tulsa, 16-5; Amarillo, 3-17.
Denver, 12-5; Des Moines, 11-2.

TEXAS LEAGUE.

Wichita Falls, 4-9; Beaumont, 3-0.
Houston, 9-6; Fort Worth, 8-6 (second game tie, six innings, darkness).
Shreveport, 13-11; Waco, 5-1.
Dallas, 6-3; San Antonio, 5-8.

PACIFIC COAST LEAGUE.

Portland, 5-2; San Francisco, 1-8.
Oakland, 5-3; Missions, 0-2.
Los Angeles, 4-3; Seattle, 3-4.
Hollywood, 12-3; Sacramento, 7-4.

NATS BEAT YANKS, 5-0; BRAXTON STAR

CONTINUED FROM PAGE 11.

by Reeves gave the Yankees three more runs. Two were on the shelf and the bases crowded as a result of Combs' single and two walks when Durst popped back of second. Reeves, Hayes and Barnes all tried for the catch and any might have made it without interference. The official scorer had to blame some one, so he made Reeves the goat. The ball went high enough in the air to let all three runners score and Durst reach second. Rain happily interfered at this stage of the proceedings.

Two for Bond's Nine.

Clothiers.	AB	H	O	A	Takoma.	AB	H	O	A
McDaid,2b.	4	1	5	1	Williams,3b.	4	1	2	2
Taylor,c.	3	0	6	0	Henley,ss.	2	0	4	3
Moser,c.	2	1	1	0	Powell,2b.	3	0	3	3
Harding,1b.	4	1	6	1	Fitzg'rld,1b.	4	1	6	0
Harvey,ss.	5	2	0	2	Rhan,rf.	4	0	1	0
Collins,cf.	3	0	1	0	Warner,cf.	4	0	2	0
Caspar,lf.	4	0	2	0	Miller,lf.	3	1	2	0
Timpson,rf.	4	0	0	0	Rosser,c.	4	1	7	1
Banta,3b.	3	1	0	1	Ehlers,p.	3	0	0	1
Magee,p.	3	2	1	1	*Milburn.	1	0	0	0
Totals.	34	8	27	7	Totals.	31	4	27	9

*Batted for Ehlers in ninth.

Clothiers	0	0	0	0	2	0	5	0	0—7
Takoma	0	0	0	0	0	0	0	0	0—0

Runs—Macdonald, Moser, Harding, Harvey, Thompson, Banta, Magee, Williams (3), Powell, Miller, Rosser. Errors—Macdonald, Harvey, Miller, Ehlers. Three-base hit—Harvey. Home run—Harvey. Stolen bases—Macdonald, Taylor, Rhan. Sacrifices—Henley. Double play—Harvey to Macdonald to Harding. First base on balls—Off Magee, 5; off Ehlers, 2. Hit by pitched ball—By Ehlers (Collins, Magee). Struck out—By Magee, 11; by Ehlers, 5. Wild pitches—Magee. Passed balls—Taylor, Moser.

Clothiers.	AB	H	O	A	Takoma.	AB	H	O	A
McDaid,2b.	4	0	1	3	Williams,3b.	1	0	1	1
Taylor,c.	3	0	10	1	Henley,ss.	3	0	1	4
Harding,1b.	4	0	6	0	Powell,2b.	5	2	3	5
Harvey,ss.	5	1	1	5	Fitzg'rld,1b.	3	1	13	0
Collins,cf.	5	2	3	0	Rhan,rf.	3	1	0	0
Belt,lf.	1	1	2	0	Warner,lf.	3	0	0	0
Timpson,rf.	2	0	2	0	Miller,lf.	3	0	2	0
Caspar,rf.	3	1	0	0	Rosser,c.	4	1	7	1
Banta,3b.	3	1	2	5	Griffith,p.	0	1	0	1
Corson,p.	4	2	0	2	Elliott,p.	3	0	0	0
					*Mellon.	1	0	0	0
Totals.	34	8	27	14	Totals.	29	5	27	13

*Batted for Elliott in ninth.

Clothiers	6	0	0	0	0	0	0	0	0—6
Takoma	2	0	1	0	0	0	0	0	0—4

Runs—Taylor, Harding, Harvey, Collins, Belt, Banta, Williams, Henley, Powell (2). Errors—Taylor, Harvey, Williams. Home run—Powell. Stolen bases—Williams (2), Rhan, Mellon. Sacrifice—Fitzgerald. Double plays—Henley to Powell to Fitzgerald; Harvey to Macdonald to Harding. First base on balls—Off Corson, 8; off Griffith, 1; off Elliott, 6. Hits—Off Griffith, 3 in 2-3 inning; off Elliott, 5 in 81-3 innings. Hit by pitched ball—By Elliott (Taylor). Struck out—By Corson, 7; by Elliott, 5. Losing pitcher—Griffith.

Center Juniors Win.

FIRST GAME.

C. Center.	AB	H	O	A	Keenedys.	AB	H	O	A
Newman,lf.	4	1	0	0	Lacy,ss.	4	1	2	4
Sewler,rf.	3	2	0	0	Mahoney,1b	4	1	16	0
M.S'm'n,3b	3	0	2	2	H.King,c.	4	0	4	1
I.S'man,ss	5	4	2	3	Miller,3b.	3	0	1	2
N.Miller,1b.	4	1	11	0	Kessler,cf.	1	1	0	0
D.Cohen,2b.	2	0	3	1	Stewart,cf.	2	0	0	0
Mindell,cf.	5	3	3	0	Ahern,2b,p.	4	0	0	4
Sklar,c.	4	1	6	3	Brady,2b.	3	0	4	3
Abell,p.	4	0	0	3	R.King,lf.	4	0	0	0
					Terr,p.	1	0	0	2
Totals.	33	12	27	12	Lynch,rf.	4	0	0	0
					Totals.	37	3	27	16

Community	2	0	1	0	4	2	1	0	0	—10
Kennedy Jrs.	0	0	0	0	0	1	0	0	1	—2

Runs—Newman, Jewler, M. Sinsman (3), I. Sinaman (2), Mindell (2), Abell (4), King, Terr. Errors—N. Miller, Mahoney. Two-base hits—Mindell, I. Sinsman. Double play—Lacy to Brady to Mahoney. Left on bases—Community Center, 4; Kennedy, 7. Sacrifice hit—Jewler. Hit by pitched ball—By Abell (H. King, Kessler); by Jorg (Sklar). Struck out—By Abell, 8; by Jorg, 1; by Ahern, 3.

SECOND GAME.

C. Center.	AB	H	O	A	Keenedys.	AB	H	O	A
Owen's,2b.	3	1	0	2	Alo'ia,cf.	3	0	2	0
Sklar,2b.	3	1	2	1	Mahoney,1b	3	0	9	0
Ginbera,cf.	2	0	0	0	Lacey,ss.	5	1	2	4
Newman,c.	2	0	0	0	H.King,c.	5	1	7	1
M.S'm'n,3b	5	2	3	4	T.Miller,3b.	4	1	2	1
I.S'man,ss	5

CAPITAL LINKS SCENE OF VARIED HOLIDAY TOURNEYS

Large Fields Compete at All Clubs

Salmon Wins Miniature Tourney Staged at Washington.

Ring Scores at Town-Country; Whitman's Card Best.

BY HENRY LITCHFIELD WEST.

With ideal weather conditions all of the golf courses in this section were crowded yesterday from early in the morning until sundown. Special programs were arranged at ten clubs for the entertainment of the club members. The largest field was at the Columbia Country Club, where between 9 o'clock and noon more than 300 golfers were started from the first tee and this number steadily increased during the afternoon. The event was a benefit for the Olympic Fund and various prizes were offered. Those were won as follows:

First day net—Commander S. D. Leovier, U. S. N.; second, Dr. A. L. Bouligny; third, Dr. W. E. Clark; fourth, Lew Hahn; fifth, Dr. M. L. Johnston. Winner of blind handicap—Richard H. Lee.

The miniature tournament at the Washington Golf and Country Club proved a great success. 80 players contesting in ten flights. The competitors were graded according to their handicaps and played six-hole matches, one of the contests, which was finally won by D. A. Salmon, going three extra holes before it ended. The personnel of the flights, with the winners, runners-up and winners of the consolation, were as follows:

First flight—C. P. Evans, jr., Logan Hopkins, J. M. Davidson, A. Jewell, E. Brooke, Gordon Mains, J. Morgan, Frank P. Reesen. Winner, R. J. Horan, 2 up; runner-up, C. P. Evans, jr.; winner consolation, Frank P. Reesen.

Second flight—Ben LeFevre, R. R. Shipp, R. S. Plower, C. P. Buskie, Paul V. Keyser, R. C. Bryan, George E. Truett, W. C. Hunt. Winner, J. W. Drake, 1 up; runner-up, C. P. Buskie; consolation, Paul V. Keyser.

Third flight—C. C. Murray, L. D. Underwood, V. E. Warner, C. P. Brainard, W. G. Hunt, V. E. Barnes, W. W. Fourr, E. W. Cushing. Winner, F. G. Drain, 1 up; runner-up, E. W. Cushing; consolation, C. C. Murray.

Fourth flight—D. R. Elmore, Bona Gilbert, T. Amussen, L. C. Garnett, J. N. Wootton, Harry D. Cashman, Phil Davidson, Dr. H. P. Cosey. Winner, H. D. Cashman, 2 up; runner-up, D. R. Elmore; consolation, Bonii Gilbert.

Fifth flight—E. J. Swift, A. Bolling Galt, J. M. Willis, R. M. Smelker, Dr. A. L. Bouligny, Dale Drain, Dr. A. J. Salmon, J. H. Davidson. Winner, D. J. Salmon, 1 up; runner-up, E. J. Swift; consolation, A. B. Galt.

Sixth flight—H. R. Thomas, O. Harrell, R. E. Taylor, L. L. Millett, C. J. Moore, Chas. F. Duganne, P. Henderson, W. N. McCay. Winner, H. R. Thomas; runner-up, C. F. Duganne; consolation, O. Harrell.

Seventh flight—Hugh Nicholson, W. M. Henderson, R. N. Sutton, R. H. Jewell, Dr. O. E. Kelly, John Edward Rice, N. E. Williams, D. Nicholson. Winner, R. H. Williams; runner-up, R. N. Sutton; consolation, Hugh Nicholson.

Eighth flight—C. L. Billard, B. F. Garnett, A. L. Walker, L. L. Oliver, J. E. Wyckoff, L. F. Bessey, F. J. Marble, F. E. Greenwalt. Winner, B. F. Garnett; runner-up, L. F. Bessey; consolation, L. L. Oliver.

Ninth flight—F. J. Moses, C. H. Roesch, R. A. Lacey, Dr. W. E. Clark, J. R. Ballinger, A. E. Gilbert, H. Powell, W. A. Hutton, Perry. Winner, Dr. W. E. Clark; runner-up, A. E. Gilbert; consolation, F. J. Moses.

Tenth flight—W. A. Hutton, O. V. Simpson, J. C. Mackall, Robert Deugan, J. N. Brewer, R. L. Howard, Eugene Goff. Winner, R. L. Howard; runner-up, M. L. Smith; consolation, W. B. Hutton.

Competition for the Victor Kauffmann Memorial Day cup on the Chevy Chase Club course yesterday, match play against par, handicap allowance, resulted in a quadruple tie, as follows: R. P. Davidson, 3 down; Commander C. T. Joy, 3 down; Dr. L. B. Johnson, 3 down; E. O. Wagenhorst, 3 down.

There were four flights in the miniature tournament at the Bannockburn Club yesterday, with the following results:

First flight—M. O. Kimball, H. J. Wood, E. Doyle, M. Nolan, Curley, Frank E. Pickett, A. L. Tweed, John Thacker, Frank M. J. Noll; runner-up, Frank E. Pickett.

Second flight—Gordon Haines, Dr. E. C. Moore, C. C. Miller, Dr. E. King, E. C. Montgomery, Allen Haines, C. B. Plaut, R. C. Beardsley. Winner, Lynn Haines; runner-up, Dr. E. C. Moore.

Third flight—Otto Thacker, C. B. Des Jardins, Frank Stratton, L. C. Gray, A. Plaza, C. C. Bernard, D. L. Meiser. Winner, Otto Thacker; runner-up, C. B. Des Jardins.

Fourth flight—B. O. Moses, Miles Taylor, Maj. Walter Scott, Robert Cole, M. C. Shorter, D. H. Duckwall, L. W. Moore. Winner, L. W. Moore; runner-up, Miles Taylor.

The Town and Country Club yesterday devoted the proceeds of its Decoration Day tournament to the greens section of the United States Golf Association, and a field of nearly 60 players participated in the competition, match play against par. The winner was Gustav Ring, who finished 1 up. Walter Nordlinger was second, all even with par, and Clarence Berstein was third, 1 down.

Competition at the Congressional Country Club was medal play, eighteen holes, handicap allowance. The winner was J. D. Eason, 88—22—66, with R. Lester Rose second, 81—10—71. There was a tie for third prize between John E. McClure, 86—14—72, and John F. Gilmore, 83—9—72. The prize for low gross was won by R. Lester Rose 81.

A flag tournament was the feature of the day at the Indian Spring Club, and was won by C. M. Whitman, whose handicap of seventeen, in addition to the par 71, allowed him 88 strokes. He finished with his drive off the nineteenth tee. With a longer tee shot than M. C. Allen, who played his eighty-ninth stroke off the same tee, he won first prize with Allen second.

The Sportswoman

BY DOROTHY R. URNEMAN.

Helen Sinclair and Clara Alderton both eliminated their opponents in the feature matches of the first round of the annual District women's tennis tournament which opened yesterday on the Henry Park courts.

Twenty-six of the leading racketers of the District are entered in the tourney. Frances Krucoff, who was named yesterday on the Sears Cup Team, Frances Walker, Corrine Frazier and Phoebe Moorehead have been seeded and will play in their first matches today.

Helen Sinclair defeated Mrs. George Vest in a fast three set match on close points with a score of 6—4, 4—6, 6—4. Miss Alderton, playing a steady back court game, was forced to her hardest game by Ivy Jane Wymore, who downed most of the games and carried the second set 8—7. The match score was 6—3, 6—7, 6—3.

Other matches were—Florence Seward defeated Maud Newell, 6—3, 6—3; Helen Sinclair defeated Mrs. George Vest, 6—4, 6—4; Mrs. Graham defeated Margaret Ryan, 6—0, 6—1; Dorothy Kingsbury defeated Marion Phelps, 6—1, 6—3; Mrs. Ford defeated Katherine Potter, 6—3, 6—4, 6—3; Clara Alderton defeated Ivy Jane Wymore, 6—3, 6—7, 6—3; Josephine Dunham defeated Mrs. Martinez, 6—1, 6—0, 6—3; Mary Ryan, defeated Betty Kritt, 6—3, 6—4; Miss Jansen defeated Mrs. Guilford, 6—1, 6—4, 6—4; Vera Colding defeated Mary Duff, 6—3, 7—5, 6—3; Betty Pyle defeated Lillian Dinewitzer, 6—1, 6—0.

Today's matches: 11 a. m., Mrs. Ford vs. Corinne Frazier; 12 noon, Helen Sinclair vs. Mrs. Graham; 2 p. m., Clara Alderton vs. Phoebe Moorhead; 3 p. m., Frances Krucoff vs. Dorothy Kingsbury; Josephine Dunham vs. Mary Ryan; Marion Wells vs. Florence Seward; Miss Jansen vs. Vera Colding. Time of matches to be arranged this morning by telephone.

POOL TO OPEN TODAY.

The Municipal Swimming Pool near the Washington Monument will open for the summer this morning, according to Mrs. Susie Root Rhodes, supervisor of playgrounds.

Days set aside for the exclusive use of the pool by women and girls are Mondays, Wednesdays and Fridays from 9 a. m. to 6 p. m. Every morning from 6 to 9 o'clock the pool will be open to both men and women.

Nats Send McMullen To Louisville Team

Special to The Washington Post.

New York, May 30.—Catcher Hugh McMullen, drafted from the Louisville Club of the American Association, failed to come up to big league specifications and left here tonight to rejoin the Colonels. This move leaves Manager Harris with only two catchers, but he states that President Clark Griffith is still on the trail of another and expects to land him tomorrow or Friday.

Mrs. Norman B. Frost also drove off the same tee with her final stroke and ended in third place.

The driving contest created unusual interest. The contestants drove from the tenth tee and the tenth fairway was marked like a gridiron in order that the drives might be accurately measured. The winner was George J. Foley, whose three drives straight down the fairway aggregated 590 yards. Dr. E. R. Tilley was second with 591 yards, and the other leaders finished as follows: J. V. Brownell, 577 yards; Homer S. Pope, 554 yards A. von Steinner, 533 yards, and L. A. Speiss, 527 yards.

D. G. Morris obtained a second victory on the President's Cup in the competition at the Beaver Dam Club yesterday, his card being 78—10—68. Luther Florine, 79—10—69, was a close second and A. C. Keefer, 91—18—73, finished third.

In the miniature tournament at the Argyle Club the contestants will meet next Sunday morning, beginning at 9 o'clock, with the following pairings:

First flight—L. C. Di Bate vs. W. R. Burns, Elliott Mosier vs. V. L. Downer, Robert E. Reitmeiller vs. W. V. Nummer, George C. Diehl vs. C. Hopkins.

Second flight—Carl V. Nestel vs. Thomas B. Pitt, William P. Di Bate vs. L. E. Hughes, Harry C. Pegeen vs. W. Dudley, Donald Dudley vs. Eugene Parravano.

Third flight—W. V. Taylor vs. P. W. Le Due, A. C. Moreau vs. Kit Schlobohm, Dr. Butler vs. L. Chamberlin, C. W. Blodgett vs. Gordon Bailey.

Fourth flight—H. E. Bentley vs. Capt. McCardle, C. E. Burns vs. M. Mears, W. G. Watson vs. C. van Driesen, M. Rex Rhodes vs. Dr. A. W. Shea.

At the Manor Club yesterday A. L. Houghton, with a gross score of 66, one under par, won the flag tournament, playing his last stroke into the cup on the nineteenth hole. Robert C. Hird, with a handicap of 5, finished one foot from the nineteenth cup, while J. Frank Staley ended his round with a stroke into the trap on the nineteenth hole. In the 9-hole women's flag tournament the winner was Mrs. R. E. Jones, who played her last shot as a drive from the tenth tee, with Mrs. N. C. Hird, second, finishing in the cup on the ninth green.

Scoring aces on golf courses seems to be a habit in the Henderson family. Two weeks ago Fletcher Henderson made a hole-in-one on the second hole of the Washington Golf and Country Club's course and yesterday his father M. T. Henderson repeated the feat on the same hole.

He was playing with his son and A. B. Gilbert and the latters son Boon Gilbert when his mashie shot landed the ball in the cup.

LEND US YOUR FACE

Seven Generations of Fastidious Gentlemen Have—

Great men since 1725 have used Wade & Butcher razors. Now you can get the same shave with our new curved Safety razor blade

Curved — can't crack. Three times as thick. Hollow-ground, oil-tempered. Get one for your own razor at your dealer— FREE

WADE & BUTCHER

SPECIAL

Curved Blades

WADE & BUTCHER—FOUNDED 1725

[Makers of Fine Sheffield Table Cutlery, Shavers and Razors for Over 200 Years]

Factories: Jersey City, N. J., U. S. A., Sheffield, Paris, Toronto

LINCOLN WINS HOWARD U. MEET

Dunbar Leads School Teams; Gardner in Exhibition Run.

Lincoln University was the victor in the eighth annual open track and field meet at Howard University yesterday, scoring in 13 events for an accumulation of 84½ points. Howard was second with 42 points, and Holy Cross, of Pittsburgh, third, with 34 points.

Spectators were treated to a 9-mile exhibition run by Ed. Gardner, Seattle negro runner, of "bunion derby" fame. Other exhibitions were a half mile handicap by Phil Edwards, intercollegiate half mile champion, and a 440-yard run by Bill Butler, of Geneva College.

Dunbar High School took first place, and Armstrong second place in interscholastic events.

100-YARD DASH EVENTS.

[illegible]

100-YARD DASH—Won by Mitchell (Lincoln); second, Walker (Howard); third, Cook (Howard). Time, 10 seconds.

220-YARD RUN—Won by Langston (Howard); second, Lucas (Lincoln); third, Mitchell (Howard). Time, 23 seconds.

440-YARD RUN—Won by Silvers (Lincoln); second, Lucas (Lincoln); third, Perry (Lincoln). Time, 1 minute, 4 seconds.

880-YARD RUN—Won by Williams (Howard); second, Mitchell (Lincoln); third, Archibald (Howard). Time, 2 minutes 10 seconds.

ONE-MILE RUN—Won by Silvers (Lincoln); second, Lucas (Lincoln); third, Perry (Lincoln). Time, 10 minutes 17 seconds.

120-YARD HURDLES—Won by Lewis (Howard); second, Archibald (Howard); third, Baker (Lincoln). Time, 15 seconds.

RUNNING BROAD JUMP—Won by Skinner (Howard); second, Williams (Howard). Distance, 21 feet 8 inches.

RUNNING HIGH JUMP—Won by Skinner (Lincoln); second, Lambert (Lincoln); third, Young (Lincoln); and Hill (Howard), tied. Height, 5 feet 6 inches.

POLE VAULT—Won by Bryant (Lincoln); second, Rice (Lincoln); third, Drew (Howard). Distance, 11 feet 6½ inches.

SHOT PUT—Won by Alderson (unattached); second, Bryant (Lincoln); third, Harris (Howard). Distance, 38 feet 8 inches.

JAVELIN THROW—Won by Caunti (Howard); second, Young (Howard); third, Bryant (Lincoln). Distance, 156 feet 5½ inches.

SPECIAL 880-YARD RUN—Won by Phil Edwards (New York University); second, Dubuque (Howard); third, Clay (Howard). Time, 1 minute 57 seconds.

SPECIAL 440-YARD RUN—Won by Bill Butler (Geneva); second, Young (Howard). Time, 52 1-10 seconds.

MILE RELAY—Won by Holy Cross; second, Lincoln; third, Howard. Time, 3 minutes 34 seconds.

SCHOLASTIC EVENTS.

440-YARD RUN—Won by Jefferson (Dunbar High School, Washington); second, Wright (Armstrong); third, Campbell (Armstrong). Time, 54 seconds.

100-YARD DASH—Won by Wellington (Rhodes School of New York); second, Larry (Dunbar); third, Payne (Dunbar). Time, 10 2-10 seconds.

120-YARD LOW HURDLES—Won by Larry (Dunbar); second, Wellington (Rhodes School of New York); third, Payne (Dunbar). Time, 16 seconds.

440-YARD RUN—Won by Lee (Armstrong); second, Walker (Dunbar); third, Morris (Armstrong). Time, 2 minutes 10 seconds.

220-YARD DASH—Won by Wellington (Rhodes School of New York); second, Larry (Dunbar); third, Wooden (Dunbar). Time, 23 1-10 seconds.

ONE MILE RELAY—Won by Dunbar; second, Armstrong; third, Bowie. Time, 3 minutes, 29 seconds.

HIGH JUMP—Won by Coates (Phelps); second, Glover (Dunbar); third, Davis (Dunbar). Height, 5 feet 6 inches.

BROAD JUMP—Won by Caldwell (Bowie); second, Stokes (Dunbar); third, Davis (Dunbar). Distance, 19 feet 0 inches.

SHOT PUT—Won by Stokes (Dunbar); second, Gerald (Armstrong); third, Richardson (Armstrong). Distance, 39 feet 9½ inches.

Two for Bond's Nine.

Clothiers	AB	R	H	O	A	Takoma	AB	R	H	O	A
McDald,2b	4	1	0	1	0	Williams,3b	4	1	0	1	1
Taylor,c	4	0	0	6	0	Henley,ss	4	0	1	2	3
Moser,c	1	0	0	0	0	Powell,2b	4	0	1	2	3
Harding,1b	4	0	1	10	0	Fitzgerald,1b	4	0	1	10	0
Harvey,ss	4	0	0	1	3	Shan,rf	4	0	0	1	0
Collins,rf	4	0	0	1	0	Warner,cf	4	0	0	1	0
Caspar,lf	4	0	0	0	0	Miller,lf	4	0	0	0	0
Timpson,rf	4	0	0	0	0	Rosser,c	4	0	0	4	0
Santa,3b	4	0	0	1	2	Ehlers,p	4	0	0	0	2
Magee,p	1	0	0	0	0	Milburn	1	0	0	0	0
Totals	34	1	2	27	7	Totals	31	4	3	27	9

* Batted for Ehlers in ninth.

Clothiers	0	0	0	0	0	0	0	0	0	0
Takoma	0	0	0	0	0	0	0	0	4	4

Runs—Macdonald, Moser, Martinez, Thompson, Santa, Magee, Williams (2), Powell, Miller, Rosser. Errors—Macdonald, Harvey, Miller, Ehlers. Three-base hit—Harvey. Home run—Harvey. Stolen bases—Macdonald, Taylor, Shan. Sacrifices—Harding, Henley. Double play—Harvey to Macdonald to Harding. First base on balls—Off Magee, 4; off Ehlers, 1. Hit by pitched ball—By Ehlers (Collins, Magee). Struck out—Magee, 1; by Ehlers, 3. Wild pitches—Magee, Ehlers. Passed ball—Taylor. Umpires—Kerr and Connolly.

Clothiers	AB	R	H	O	A	Takoma	AB	R	H	O	A
McDald,2b	4	0	0	1	2	Williams,3b	4	0	0	1	1
Taylor,c	4	0	1	6	0	Henley,ss	4	0	0	2	3
Harding,1b	4	0	1	10	0	Powell,2b	4	0	0	2	3
Harvey,ss	4	0	0	1	3	Fitzgerald,1b	4	0	0	10	0
Collins,rf	4	0	0	1	0	Shan,rf	4	0	0	1	0
Bolich,lf	4	0	0	0	0	Warner,cf	4	0	0	1	0
Timpson,rf	4	0	0	0	0	Miller,lf	4	0	0	0	0
Caster,rf	4	0	0	0	0	Rosser,c	4	0	0	4	0
Santa,3b	4	0	0	1	2	Griffith,p	4	0	0	0	2
Corsen,p	1	0	0	0	0	Elliott,p	1	0	0	0	0
						Mallon	1	0	0	0	0
Totals	34	0	2	27	14	Totals	39	0	0	27	13

* Batted for Elliott in ninth.

Clothiers	0	0	0	0	0	0	0	0	0	0
Takoma	0	0	0	0	0	0	0	0	0	0

Runs—Taylor, Harding, Harvey, Collins, Bolt, Santa, Williams, Henley, Powell (2). Errors—Taylor, Harvey, Williams. Home run—Powell. Stolen bases—Williams (2), Shan, Mallon. Sacrifices—Fitzgerald. Double plays—Henley to Powell to Fitzgerald; Harvey to Macdonald to Harding. First base on balls—Off Corsen, 3; off Griffith, 2; off Elliott, 1; off Mallon, 1. Hit by pitched ball—By Elliott (Taylor). Struck out—By Corsen, 7; by Elliott, 3. Losing pitcher—Griffith.

Center Juniors Win.

FIRST GAME.

C. Center	AB	R	H	O	A	Kennedys	AB	R	H	O	A
Bowman,lf	4	0	0	0	0	Geier,ss	4	1	1	1	4
Taylor,rf	4	0	0	0	0	Schoner,1b	4	1	2	10	0
Fr'sm'n,3b	4	0	0	0	0	Kling,c	4	0	0	4	0
Freeman,ss	4	0	0	0	0	Miller,3b	4	0	0	0	0
M.Miller,1b	4	0	1	0	0	Keeler,cf	4	0	0	0	0
Cohen,2b	4	0	0	0	0	Stuart,cf	4	0	0	0	0
Kindell,cf	4	0	0	0	0	Ahern,2b,p	4	0	0	0	0
Gray,c	4	0	0	0	0	Berg,2b	4	0	0	0	0
Abell,p	4	0	1	0	0	King,lf	4	0	0	0	0
						Kerr,p	4	0	0	0	0
Totals	35	0	2	0	0	Totals	37	2	3	15	4

Community	0	0	0	0	0	0	0	0	0	0
Kennedys	0	0	0	0	0	0	0	2	0	2

Runs—Newman, Junior, M. Sinsman (3), C. Sinsman (2), Kindell (2), Abell (2), Kline, Kerr. Errors—Miller, Mahoney. Two-base hits—Kindell, Freeman. Double play—Geier to Brady to Mahoney. Left on bases—Community Center, 4; Kennedys, 4. Bases on balls—Off Abell, 1; off Kerr, 1. Struck out—By Abell (4, Kline, Keeler) by Kerr (Gray, Abell). Passed ball—Gray. Umpires—Ahern and Kline.

SECOND GAME.

C. Center	AB	R	H	O	A	Kennedys	AB	R	H	O	A
Provb'e,2b	4	0	0	0	0	Geier,ss	4	0	1	2	4
Shiar,2b	0	0	0	0	0	Mahoney,1b	3	0	0	7	0
Kimberg,cf	4	0	0	0	0	Geary,ss	1	0	0	0	0
Newman,cf	0	0	0	0	0	King,c	4	0	0	4	0
M.Sinsm'n,3b	4	1	1	1	1	T.Miller,3b	4	0	1	1	4
C.Sinsman,ss	4	0	1	2	3	Keeler,lf	4	0	1	1	0
L.Miller,1b	4	0	2	12	0	Rosser,rf	4	0	0	1	0
Donnah'e,lf	4	0	1	1	0	Griffith,p	4	0	0	0	0
Kindell,lf	0	0	0	0	0	Shiffler,2b	4	0	0	0	0
D.Osban,rf	4	0	0	1	0	Lynch,p	4	0	0	0	0
Fowler,rf	0	0	0	0	0						
M.Cohen,c	3	0	0	7	0	Totals	32	0	3	27	13
E.Miller,p	3	0	0	0	2						
Totals	34	1	7	27	14						

Community	0	0	0	0	0	0	0	0	1	1
Kennedys	0	0	0	0	0	0	0	0	0	0

Runs—M. Sinsman, C. Sinsman (2), Miller, Donnahoe, D. Cohen, Cohen. Errors—Mahoney, Lacey 2, Miller, Lynch. Two-base hits—Lacey. Three-base hit—Miller. Phillips. Left on bases—Community Center, 5; Kennedys, 4. Bases on balls—Off Miller, 2; Griffith, 1; Lynch, 1. Struck out—By Miller, 6; by Lynch, 7.

PETWORTH A. C. LOSES.

Fredericksburg, Va., May 30.—The Fredericksburg Elks defeated the Petworth Athletic Club Nine in a well played game today on the Fredericksburg diamond, 8 to 1.

COLLEGE BASEBALL

Pennsylvania, 1; Cornell, 0.
Holy Cross, 5; Boston College, 2.
Minnesota, 3; Iowa, 0.
Wisconsin, 5; Northwestern, 4.
Ohio State, 11; Wooster, 4.
Georgetown, 13; Yale, 9.
Princeton, 7; U. of Maryland, called in fourth inning (rain).

MINOR LEAGUE RESULTS

AMERICAN ASSOCIATION.

	W.	L.	Pct.		W.	L.	Pct.
Kansas City	32	18	.640	Minneapolis	28	23	.549
Indianapolis	31	21	.596	Toledo	23	28	.451
Milwaukee	30	22	.577	Columbus	22	29	.431
St. Paul	29	22	.569	Louisville	18	33	.353

FIRST GAME.

Louisville	000	101	000	2	5	1
Indianapolis	100	000	00x	1	7	1

Kobb and Thompson; Tdo. Boone and Spencer.

SECOND GAME.

Louisville	000	000	110	2	5	0
Indianapolis	000	000	100	1	6	0

Wilkinson and Thompson; Barwell, Boone and Florence.

Toledo	010	001	101	3	7	1
Columbus	000	000	000	0	5	1

Pfeier and O'Neill; Ash and Ferrell.

FIRST GAME.

Milwaukee	000	101	100	2	11	1
Kansas City	201	000	10x	4	11	1

Eidelman, Sanders and Yaeger; Davis, Schacht and Price.

SECOND GAME.

Milwaukee	100	000	010	2	7	1
Kansas City	000	000	000	0	5	0

Wilson, Willis and Wiedemeier; Wormsbeck and Wirts.

Minneapolis	000	111	000	3	8	1
St. Paul	010	000	000	1	7	0

Hudson, McCullough and Hosna; Dietz, Lindt and Gibbon.

[illegible]										

Called in fourth inning, darkness.

INTERNATIONAL LEAGUE.

Toronto	000	000	000	0	5	1
Rochester	000	000	000	0	5	1

Mooney and Dickey.

Reading	000	000	000	0	5	1
Buffalo	000	000	000	0	5	1

Kroner and Hogan; Thorsbakken and Burns.

Baltimore	010	100	201	4	9	1
Rochester	000	000	000	0	5	1

Blackburne and Dixon; Harrison, Labbeboke and Lassett. Lake.

Montreal	000	000	000	0	5	1
Rochester	000	000	000	0	5	1

Smith, Grody and Daly; Doerter, Berlon and Gowdy.

SOUTHERN ASSOCIATION.

	W.	L.	Pct.		W.	L.	Pct.
Birm'ham	31	16	.660	Nashville	24	23	.511
Memphis	31	16	.660	Chattanooga	19	27	.413
New Orleans	31	17	.646	Little Rock	18	28	.391
Mobile	28	21	.571	Atlanta	16	31	.340

First game.

Birmingham	211	124	000	7	11	0
Memphis	200	013	02x	8	11	1

Osborne, Francis and Tarrant; Furr, Winsfield and Mackey.

Second game.

Birmingham	000	000	000	0	5	1
Nashville	000	000	10x	1	6	0

Sheridan and Cooper; Frey and Mackey-Knox.

First game.

Memphis	000	000	001	1	7	1
New Orleans	000	000	000	0	5	0

Griffin; Shepherd and Berger; Collins and Sigler.

Second game.

Memphis	000	011	1--	3	7	1
New Orleans	100	000	0--	1	5	1

Kolp, May and Barrett; Harr, Danforth and Anderson.

First game.

Atlanta	000	000	000	0	5	1
Chattanooga	300	000	10x	4	12	0

Rogers, Pence and Brock; Irvin and Lamb.

Second game.

Atlanta	000	010	1--	1	7	1
Chattanooga	012	010	2--	5	9	0

Marquis, Olsen, Rogers and Brock; Wiseman, Pyle, Weaver and Blackburne.

Little Rock	000	001	100	1	6	1
Mobile	000	000	000	0	5	0

Dumont and Dickey; Winter and Moore.

VIRGINIA LEAGUE.

Richmond	000	000	000	0	5	1
Portsmouth	000	000	000	0	5	1

Marse and Sharti; Gehrt and Hale.

Petersburg	000	000	000	0	5	1
Norfolk	000	000	000	0	5	1

Kant and Johnson; Majeski and Dee.

Morning game—Norfolk-Portsmouth game postponed, rain.

Portsmouth	000	000	000	0	5	1
Norfolk	000	000	000	0	5	1

Herring, Coonan and Gregori; Mayer, Pate, Brown, Binder and Espinosa. (Called end of eleventh on account of rain.)

BLUE RIDGE LEAGUE.

Frederick	000	000	000	0	5	1
Hagerstown	000	000	000	0	5	1

Munson and Bostock; Ebner and Taylor.

Waynesboro	000	000	000	0	5	1
Frederick	000	000	000	0	5	1

Fillen, Ludke and Walker; Downes, Sherry and Rentzel.

Chambersburg	000	000	000	0	5	1
Hagerstown	000	000	000	0	5	1

Hoover and Mazzorty; Boucher and Todd.

Hagerstown	000	000	000	0	5	1
Chambersburg	000	000	000	0	5	1

Morgan and Todd; Van Dreas, Hoover and Woodring.

Martinsburg	000	000	000	0	5	1
Hagerstown	000	000	000	0	5	1

Freeman and Woodring; Ward, Mayer and Ward.

Martinsburg	000	000	000	0	5	1
Hagerstown	000	000	000	0	5	1

Tapps, Dodge and Ward; Melstave and Woodring.

WESTERN LEAGUE.

Oklahoma City, 12-4; Wichita, 11-8.
Omaha, 4-5; Tulsa, 3-2.
Tulsa, 10-4; Omaha, 5-11.
Denver, 12-4; Sioux City, 11-2.

TEXAS LEAGUE.

Wichita Falls, 4-0; Beaumont, 3-0.
Houston, 3-5; Fort Worth, 2-6 (second game 10, 11 innings, darkness).
Shreveport, 11-11; Waco, 7-6.
Dallas, 3-1; San Antonio, 2-2.

PACIFIC COAST LEAGUE.

Portland, 5-2; San Francisco, 1-8.
Oakland, 2-3; Sacramento, 0-1.
Seattle, 4-3; Hollywood, 2-4.
Vernon, 12-5; Sacramento, 7-4.

NATS BEAT YANKS, 5-0; BRAXTON STAR

CONTINUED FROM PAGE 11.

by Reeves gave the Yankees three more runs. Two were on the shelf and the bases crowded as a result of Combs' single and two walks when Durst popped back of second. Reeves, Hayes and Barnes all tried for the catch and any might have made it without interference. The official scorer had to blame some one, so he made Reeves the goat. The ball went high en

CARTER FANS 17 IN LEGION FEATURE

Vics, Alexandria and Russells Win in Midget Class.

THE Alexandria Post, Vic's Sport Shop and the Russell Nine were the winners in the postponed games in the American Legion series played yesterday. The Alexandria Nine defeated the Kelleys, 9 to 3. Vics downed the Boys Club Standards, 10 to 2, and the Russells were the winners over the U. S. Ship Jacob Jones Post by a 7 to 6 score in 11 innings. The fourth game between the Cassiee Midgets of the Belleau Wood Post, and the Sam Rices was not played following the death of Joseph Cook, of the Cassie Nine.

Frank Carter pitched the Vic's Sport Shop Nine to victory, striking out 17 men and almost had a no-hit performance to his credit when he was two-thirds through the final inning when King, of the Standards, singled for the first hit off his delivery. In striking out the 17 men, Carter fanned 7 in a row. Ham Evans' sensational work in the field for the winners also featured.

The Alexandria Post Team, another undefeated nine, downed the Kelleys, 9 to 3. Pharr pitched for the winners and held his opponents to three hits while his teammates scored 9 runs in the first two innings.

The game between the Russells of the Press Club Post, and the U. S. Ship Jacob Jones Post Team was a free hitting contest, the winners getting 14 hits and the losers 15. Victor and Archie starred for the winners, while Hurley, Cohen and Scher hit heavily for the losers.

Vic Sp. Sh.	AB	H	O	A	Stand. A. C.	AB	H	O	A
Crandall,rf	2	0	0	0	Julians,rf	3	0	2	0
Gauss,rf	1	0	0	0	Colbert,ss	3	0	1	4
DeLosier,2b	3	1	1	0	Foreman,lf	3	0	2	0
Fitzgerald,2b	2	1	2	2	Farnan,3b	3	0	0	2
Lanahan,1b	5	1	8	0	Miller,cf	4	0	2	0
Smith,cf	5	2	0	0	Hawkins,1b	3	0	12	0
Evans,3b	4	2	2	0	Levy,2b	3	0	1	3
Zahn,ss	5	2	1	0	Hallett,c	4	0	5	0
McVean,lf	5	2	0	0	King,p	4	1	0	1
Risler,c	4	2	10	0	*Levine	1	0	0	0
Carter,p	4	1	1	2					
Totals	38	12	27	3	Totals	32	1	27	8

Vic Sport Shop	5	0	1	2	0	0	0	2	0	—10
B. C. Standards	0	0	0	0	1	0	0	1	0	—2

Runs—Crandall, De Losier, Fitzgerald, Lanahan (2), Smith (2), Evans (2), Zahn, Julians, King. Errors—De Losier, Grandall, Smith, Risler, Colbert, Hallett. Three-base hit—Smith. Stolen bases—King, Hawkins, De Lozier, Risler, Zahn. Struck out—By Carter, 17; by King, 4. Bases—King. Passed balls—Hallett (3), Risler.

Russells.	AB	H	O	A	Park View.	AB	H	O	A
Ciomei,2b	4	0	0	1	Mahaney,ss	5	2	2	4
Thomp'n,lf	5	2	4	0	Hunt,1b	6	0	10	0
Victor,ss	6	4	1	1	Hurley,p	6	4	1	0
English,3b	7	1	1	3	Cohen,c	5	3	11	0
Archie,cf	6	3	2	0	Petrola,cf	5	2	1	0
Goucher,1b	6	0	7	2	Repurtus,2b	6	1	0	1
Dawson,rf	5	2	3	0	Karaher,3b	5	0	1	2
Kiernan,c	3	1	10	0	Mulets,lf	2	0	1	0
Russell,p	5	2	2	12	Scher,rf	4	2	0	0
					Beck,lf	2	0	1	0
Totals	47	14	27	19	Mansure	1	0	0	0
					Totals	47	15	27	22

Runs—Ciomi, Victor (2), English, Dawson, Kiernan, Russell, Mahoney, Hurley, Cohen (2), Repurtus, Schler. Errors—English, Victor (3), Mulets, Petrola, Repurtus (2). Two-base hits—Victory, Hurley. Three-base hit—Cohen. Home run—Dawson. First base on balls—Off Russell, 3; off Hurley, 4. Struck out—By Russell, 10; by Hurley, 9. Balk—Russell.

Alexandria.	AB	H	O	A	Kelleys.	AB	H	O	A
Bennett,2b	4	1	4	2	Wheeler,3b	4	1	1	1
Evans,cf	2	0	0	0	Mostow,lf	3	0	2	0
Horne,ss	4	1	1	3	Wood,ss	4	1	1	3
Pharr,p	2	1	0	2	Knerr,p,1b	3	0	7	0
Curtis,3b	2	1	4	1	Lyte,3b	2	0	1	2
Foote,1b	4	1	9	1	George,1b,p	4	1	0	0
Travers,c,lf	3	1	2	0	DeWohio,cf	4	0	1	0
Gallagher,lf,rf	3	1	0	0	Mamm,c	2	0	5	0
Boland,rf,c	3	1	2	0	Hill,c	2	0	2	0
					Humphreys,rf	1	0	0	0
Totals	29	8	27	8	Holt,rf	1	0	0	0
					Totals	27	3	24	7

Alexandria	2	6	0	0	0	0	0	1	0	—9
Kelleys	0	0	0	3	0	0	0	0	0	—3

Runs—Bennett, Evans (2), Horne, Pharr, Foote, Travers, Gallagher, Boland, Wheeler, Lyte (2), George. Errors—Wheeler, Wood, Kuhnert, Lyte, Mamm. Two-base hit—George. Hit by pitched ball—By Kuhnert (Evans). Struck out—By Pharr, 10; by George, 5. Wild pitch—Pharr. Losing pitcher—Kuhnert.

Black Sox Winners.

FIRST GAME.

Black Sox.	AB	H	O	A	Orientals.	AB	H	O	A
Fauntroy,cf	5	2	2	1	Crais,3b	4	2	1	3
Monroe,ss	5	2	1	3	S.Davis,ss	3	0	2	3
Williams,lf	4	2	2	0	Burgess,1b	3	1	13	0
Ford,rf	4	2	3	0	Brooks,cf	3	0	3	0
W.Smith,2b	4	2	0	0	Gr'field,rf	3	2	1	0
W.Smith,1b	3	1	10	1	Lewis,c	3	0	4	2
Mask,3b	4	0	2	3	Wash'ton,2b	3	0	1	2
J.Davis,c	4	0	8	1	Rich'son,lf	2	0	0	0
Brown,2b	4	1	2	2	Lee,p	2	0	0	2
					*Dorsey	1	0	0	0
Totals	35	9	27	12	Totals	29	6	24	11

*Batted for Richardson in the ninth.

Orientals	0	0	0	0	1	0	0	0	0	—2
Black Sox	0	0	0	0	0	0	0	0	0	—0

Runs—Burgess, Washington, Williams, Ford (2), Brown. Errors—R. Davis, W. Smith, Brown. Two-base hit—Ford. Three-base hit—Ford. Stolen bases—Lewis, Mask, R. Davis, Brooks, W. Smith (2). Double play—Fauntroy to Brown to W. Smith. First base on balls—Off O. Smith, 4; off Lee, 1. Hit by pitched ball—By Lee (Ford). Struck out—By O. Smith, 5; by Lee, 2.

SECOND GAME.

Black Sox.	AB	H	O	A	Orientals.	AB	H	O	A
Fauntroy,cf	4	2	1	0	Crais,3b	4	0	1	1
Monroe,ss	3	0	1	2	S.Davis,ss	4	1	2	1
Williams,rf	4	1	0	0	R.Davis,ss	4	1	2	1
G.Smith,lf	4	1	2	0	Gr'field,rf	2	0	0	1
W.Smith,1b	4	2	9	0	Burgess,1b	3	0	8	0
Ford,ss	4	1	0	2	Wash'ton,2b	3	0	2	2
Barker,c	3	1	6	0	Dorsey,c	3	1	0	0
Mask,3b	4	1	1	0	Brooks,cf	2	1	1	0
Brown,2b	4	1	2	2	Lewis,c	2	1	1	0
Nickens,p	4	1	2	4	Powell,p	2	0	0	2
					MacAd'ms,p	1	0	1	2
Totals	36	20	21	9	Totals	30	3	18	9

Orientals	0	3	0	0	0	1	0	—4		
Black Sox	2	0	1	2	0	0	1	3	—13	

Runs—Burgess, Washington, Brooks (2), Fauntroy (2), Monroe (2), Williams (3), G. Smith (4), Barker, Nickens. Errors—Dorsey, Monroe (2), Nickens. Two-base hits—G. Smith (2), Williams, Brown. Three-base hit—W. Smith. Stolen bases—Fauntroy, Monroe, Smith, Barker. Sacrifices—Lewis, Monroe. First base on balls—Off Nickens, 3; off Powell, 1. Struck out—By Nickens, 5; by Powell, 2.

S. S. Mayflowers Win.

Mayflower.	AB	H	O	A	Red Cross.	AB	H	O	A
Gibion,cf	7	4	2	1	Dawson,rf	3	2	0	0
Luckie,3b	6	2	2	2	Wheeler,3b	4	1	0	2
Finnegan,1b	6	3	8	1	Chester,cf	3	1	0	1
Boyle,c	6	4	0	0	Stellin,2b	3	0	3	1
Gray,lf	5	1	1	0	Hendricks,1b	3	0	7	0
Barbour,rf	6	2	1	0	Lapis,p	3	1	0	0
Doucette,2b	4	4	1	1	Jordan,lf	3	0	0	0
Palls,ss	4	0	1	2	Miller,c	3	0	5	0
Hendricks,p	5	3	0	2	Main,ss	3	1	1	1
S. S. Mayflower	9	0	5	0	0	8	1	2	—23
Red Cross	0	0	0	0	0	0	0	0	—0

Errors—Doucette, Palls, Myer, Hoffer. Lopas (4), Mancuso (2), Bing, Miller (2), Main 3. Two-base hits—Flower, Luckie (2), Finnegan, Gray, Barbour, Doucett (2), Palls. Three-base hits—Gibion (2), Hendricks. Home—Hendricks. Stolen bases—S. S. Mayflower, 16; Red Cross, 2. Double play—Finnegan to Doucett. First base on balls—Off Hendricks, 1; off Lopas, 6. Struck out—By Hendricks, 5; by Lopas, 2.

Hadleys Win Two.

Langleys.	AB	H	O	A	Hadleys.	AB	H	O	A
Myer,lf	5	0	2	0	Rodes,2b	3	1	8	0
Nelson,2b	3	1	2	0	Erickson,ss	4	1	0	2
Vignan,3b	3	0	1	2	Bennett,3b	4	1	2	1
W.Fellner,ss	4	1	2	1	Allan,cf	4	1	2	1
Lawless,1b	4	1	10	0	Harris,lf	4	1	1	0
Thornett,rf	4	0	3	0	Tracy,rf	4	1	1	0
Hartstock,c	2	0	1	0	Bradley,1b	4	0	4	0
E.Fellner,cf	4	2	1	0	Lovine,c	4	0	10	0
Moffett,p	4	1	2	0	Kearney,p	4	1	1	0
Totals	30	6	27	3	Totals	37	8	27	5

Hadleys	3	0	1	0	0	0	0	1	0	—5
Langleys	0	0	1	0	0	0	0	3	0	—4

Runs—Rodes, Erickson, Bennett, Allan (3), Vignan, Harstock, E. Fellner, Moffett. Errors—Rodes, Erickson, Allan, Harris, Nelson (3), Nelson (2), Fellner, Lawless. Stolen bases—Rodes, Erickson, Allan, Harstock. Left on bases—Hadleys 6; Langleys 7. First base on ball—Off Kearney, 1; off Moffett, 4. Struck out—By Kearney, 12; by Moffett, 4.

Stonewalls.	AB	H	O	A	Hadleys.	AB	H	O	A
M.Mushes,ss	4	1	1	2	Keeton,3b	4	1	1	0
Mag'der,1b	3	1	10	0	Appler,c,ss	4	1	0	0
C.Mushes,lf	4	1	1	0	Middleton,ss	3	0	1	0
Smith,3b	4	1	1	0	R.Harris,1b	4	0	7	0
Graf,cf	4	1	1	0	Smith,lf	4	0	1	0
Moulder,rf	3	0	0	1	Allan,3b	3	0	0	0
Lines,2b	3	1	0	1	Tyran,lf	1	0	0	0
Carey,ss	4	1	0	1	E.Harris,rf	3	0	0	0
Mathews,c	3	0	1	1	McDaniel,rf	1	0	0	0
Price,p	4	0	1	3	Loving,c	3	0	0	0
					Lacy,rf	1	0	0	0
Totals	37	6	24	10	Alley,p	1	0	0	0
					Kearney,p	1	0	0	0
					Totals	36	4	27	0

Stonewalls	0	0	0	0	0	1	0	0	0	—1
Hadleys	3	0	0	1	0	0	0	0	x	—4

Runs—Keeton (2), Appler, M. Mushes, Lines, Price (2). Errors—Keeton (2), Middleton, E. Harris (2), Carey, Mathews. Two-base hits—Keeton, E. Harris, Smith. Stolen bases—Graf, R. Harris (2), Keeton, McDaniel, Loving, Keeton, Middleton, E. Harris. Left on bases—Stonewalls, 8; Hadleys, 6. First base on balls—Off Alley, 3; off Price, 2. Hits by pitched ball—By Alley (Graf). Struck out—By Alley, 4 in 4 1-3 innings; off Kearney, 3 in 4 innings; by Price, 6. Passed balls—Loving, 2; by Price, 2. Winning pitcher—Kearney.

STONE LOSE GAME.

Thompson insects defeated the Stone ... five-inning game at the ... yesterday.

Army Medicos Beat Capital A. C., 7 to 2

Lewis held the Capital A. C. Nine to two hits and the Army Medicos spanked to a 7-2 victory. Pikert led the winning attack with three hits, including a triple.

Capitol.	AB	R	H	O	A	Army Med.	AB	R	H	O	A
Mayes,cf	4	0	0	3	0	Pikert,ss	4	1	3	0	1
Farren,rf	4	0	1	1	0	Ward,c,2b	3	0	1	7	0
Campbell,ss	4	0	0	2	2	Vare,3b	3	0	0	0	1
Williams,1b	3	0	0	7	0	Lewis,p	3	0	0	0	2
Ash'n,cf	4	0	0	2	0	Hamlin,1b	3	0	0	10	0
Thom'n,lf	4	0	0	2	0	Speed,rf	3	0	0	0	0
Lanier,2b	3	0	2	0	4	Trew,rf	1	0	0	0	0
Mims,3b	3	0	1	1	1	Newton,rf	2	0	0	0	0
Rosen,c	3	0	0	6	0	Teague,c	4	0	1	4	1
Moreland,c	1	0	0	1	0	Murph'y,1b	4	1	1	10	0
Hardesty,p	1	0	0	0	3						
*Nau	1	0	0	0	0	Totals	37	11	27	9	

*Batted for Shimp in the ninth.

Capitol	0	1	0	0	0	0	0	0	0	—2
Army Med.	0	1	3	0	0	3	0	1	3	—11

Runs—Campbell, Williams, Pikert (3), Rosen, Hardies (2), Ward, Newton. Errors—Farren, Williams, J. Thompson, S. Thompson, Rosen, Moreland, Pikert, Lewis, Murphy. Two-base hit—McCandless, Newton. Three-base hit—Pikert. Stolen bases—Farren, Campbell (2), Thompson, Pikert (4), Ward (2), Hamlin (2). Left on bases—Capitol A. C., 8; Army Medical Center, 8. First base on balls—Off Hardesty, 1; off Lewis, 3. Struck out—By Hardesty, 1; by Lewis, 14. Earned runs—Army Medical Center, 5.

Terminal Ice Beats Army War College

The pitching of DiNenna, who allowed only two hits, featured a 5 to 1 victory of the Terminal Ice Co. Nine over the Army War College yesterday. Sunday, the Terminals will travel to Fort Washington for a game with the undefeated soldier nine.

Army W. C.	AB	H	O	A	Term. Ice.	AB	H	O	A
Du'fy,3b-2b	3	0	0	3	Burr,3b	3	1	1	3
Lang,3b	2	0	0	2	Collins,lf	3	1	2	0
Smith,lf	3	0	4	0	Rose,2b	4	2	3	2
Taylor,ss	4	0	0	2	Lucas,ss	4	2	2	2
McCarty,1b	4	0	14	0	Chapple,c	3	1	8	0
Kish,ss	4	1	0	4	Ward,1b	3	2	10	0
Mels,2b,p	4	1	2	2	Coulter,cf,rf	3	0	1	0
Wilhelm,cf	2	0	2	1	Ind'wood,rf	2	0	1	0
*Blawm	1	0	0	0	Ouer,cf	1	0	1	0
Temple,rf	2	0	2	0	DiNenna,p	4	0	0	4
St.Cir,rf,rf	2	0	2	0					
Kirsch,p	2	0	0	2	Totals	32	9	27	10
Totals	38	2	27	14					

*Batted for Wilhelm in ninth inning.

Term. Ice Co.	3	1	1	0	0	0	0	0	0	—5
Army War C.	0	1	0	0	0	0	0	0	0	—1

Runs—Collins, Rose, Lucas, Chapple, Ward, Kish. Errors—Terminal Ice, 2. Two-base hit—Coulter. Three-base hits—Ward, Rose. Stolen bases—Collins (4). Double play—DiNenna to Chapple to Ward. Triple play—Dufresne to Mels. First base on balls—Off DiNenna, 4. Hits—Off Kirsch, 3 in 4 innings; off Mels, 1 in 5 innings. Struck out—By Di Nenna, 6; by Mels, 4.

Brookland Boys' Club Routs Collegians, 8-3

Dove's pitching and batting were leading factors in an 8 to 3 victory for the Brookland Boys Club over the Collegians. Duffy, of the Collegians, pitched a better game than the score indicates.

B. Boys C.	AB	H	O	A	Collegians.	AB	H	O	A
Santucci,2b	2	0	0	1	Adams,cf	5	1	2	0
Jarboe,ss	2	0	0	2	Dale,3b	4	1	1	2
Pacchina,1b	3	1	9	0	Duffy,1b,p	4	0	2	7
Fyne,c	5	1	10	0	J.Ryan,lf	5	1	1	0
H.Franke,lf	4	1	2	0	Grist,rf	4	1	0	0
Hannon,cf	2	0	4	1	Ryan,3b	4	1	3	2
Flan'gan,3b	4	1	1	1	Cleiden,ss	3	0	1	2
D'Mello,rf	4	0	0	0	Holt,c	4	1	9	0
Dove,p	3	2	0	11	Abbot,p	2	1	0	2
T.Franke,2b	2	0	0	1	Hayden,1b	2	0	4	0
Totals	28	6	27	18	Totals	37	7	24	13

Collegians	0	0	0	2	0	0	0	0	1	—3
Bo. Boys Club	2	0	1	1	0	0	0	x		—8

Runs—Santucci, Jarboe (2), Pacchina, Flanagan (2), Dove, F. Franke, Adams, Duffy, Hayden. Errors—B. B. C. 3; Collegians, 2. Three-base hits—Dove. Stolen bases—B. B. C. 6; Collegians, 4. Sacrifices—Pacchina, Hannon. Double play—L. Franke to Pacchina. Left on bases—B. B. C. 5; Collegians, 4. First base on balls—Off Dove, 3; off Duffy, 4; off Abbot, 2. Hit—Off Abbot, 2 in 2 innings; off Duffy, 4 in 6 innings. Hit by pitched ball—By Duffy (Dove and Hannon). Struck out—By Dove, 10; by Duffy, 6; by Abbot, 2. Losing pitcher—Abbot.

Lionels Win and Lose.

Lincoln.	AB	H	O	A	Lionel.	AB	H	O	A
Simmons,2b	3	0	2	3	Tydings,lf	5	1	0	0
Barrett,1b	4	1	11	1	Taylor,cf	4	1	1	0
Wel'sen,3b	3	0	2	2	Stadler,c	5	0	8	0
Panetta,ss	5	1	1	4	Follin,p	4	2	0	0
Lovins,rf,p	4	1	0	0	Kelley,3b	5	1	2	2
Ford,lf	3	1	4	0	Flaherty,ss	4	0	1	6
Amby,c	4	3	5	0	Palagrove,2b	3	0	3	2
K'plan,p,rf	4	0	0	0	Follin,1b	4	2	12	0
Wheeler,cf	5	0	1	0	Quel,rf	4	2	1	0
Totals	36	7	34	11	Totals	38	10	27	10

Lincoln Post	0	1	4	2	0	0	0	0	0	—7
Lionels	2	3	1	0	0	1	1	0	0	—8

Runs—Simmons (2), Panetta, Lovins, Ford, Amby, Taylor (2), Stadler (2), O. Follin, Palagrove, Follin, Quel (2). Errors—Bailey, Flaherty, Welhausen, Barrett. Two-base hit—Lovins. Taylor, Ball. J. Follin. Stolen bases—Tydings, C. Follin, Taylor, Ford, Simmons. Sacrifices—Palagrove, Amby. Double play—Flaherty to Palagrove to Follin. Left on bases—Lincoln Post, 7; Lionels, 6. First base on balls—Off Follin, 2; off Kaplan, 3; off Lovins. Hits—Off Kaplan, 4 in 5 innings; off Lovins, 4 in 4 innings. Struck out—By Follin, 8; off Kaplan, 4; off Lovins. Wild pitch—Kaplan. Losing pitcher—Kaplan.

Arlington	AB	H	O	A	Lionel Pr.	AB	H	O	A
Tyburger,lf	5	2	1	0	Skiedoas,rf	4	2	2	0
Wallace,ss	5	0	1	0	Collins,c	3	0	10	0
Wilson,3b	5	0	1	2	Flah'ty,ss,p	4	1	1	0
McPh'son,p	4	0	0	0	Meushaw,2b	4	2	2	1
Morgan,cf	3	2	0	0	Palagrove,cf	4	1	2	0
Clarke,1b	4	0	7	0	Talbot,1b	3	0	7	0
Stephens,c	4	1	7	0	McPher'n,rf	3	0	1	0
Willis,rf	5	1	2	0	Bailey,3b	3	1	2	0
Lyell,3b	5	1	1	4	Gorman,p,ss	3	1	3	2
					*Taylor	1	0	0	0
Totals	51	13	27	6	Totals	33	8	27	10

*Batted for Talbot in the ninth.

Arlington	5	0	0	1	5	0	0	4	0	—15
Lionel Preps	0	0	0	0	0	0	0	0	0	—0

Runs—Dannburger (2), Wallace (2), Wilson, McPherson, Clarke (2), Stephens (3), Willis, Lyell (2), Bailey, Gorman, Talbot. Errors—Meushaw (5), Palagrove (2), Flaherty (2), Gorman. Two-base hits—Stephens, Bailey. Three-base hits—Clarke, Gorman. Home run—Lyell. Stolen bases—Stephens (2), Willis. Sacrifice hits—Collins, Gorman. Double play—Vis to Wallace to Clarke. Left on bases—Arlington, 6; Lionel Preps, 7. First base on balls—Off Flaherty, 2; off McPherson, 1. Hits—Off Gorman, 6 in 4 innings; off Flaherty, 12 in 5 innings. Struck out—By McPherson, 10; by Gorman, 5; by Flaherty, 3. Losing pitcher—Gorman.

Cardinals Divide.

Cardinals.	AB	R	H	O	A	Seymers.	AB	R	H	O	A
Har'ston,1b	5	2	9	1		Pennyf'd,lf	4	2	0	0	
E.Duryee,lf	5	2	0	0		Gold,3b	3	1	2	2	
Buscher,3b	5	1	2	2		T.Colton,cf	4	1	2	0	
Turvey,rf	3	3	3	1		Mattare,ss	4	0	1	1	
Eby,ss	3	0	1	4		Wise,1b	4	0	0	0	
Fletcher,c	5	1	8	0		Thom'kins,c	4	1	12	1	
Hospital,2b	4	1	1	5		C.Colton,2b	4	1	1	0	
E.Duryee,cf	4	2	2	0		Thomp'n,2b	1	0	2	0	
Howard,p	3	0	1	1		*Donavan	1	0	0	0	
						Powell,rf	1	0	0	0	
Totals	37	14	27	13		Dixon,p	2	1	1	1	
						Ready,p,rf	4	1	0	0	
						Totals	34	7	27	6	

*Batted for Thompson in ninth inning.

Cardinals	0	1	4	2	0	0	0	0	0	—7
Seymers	0	0	0	0	0	1	0	0	0	—1

Runs—E. Duryee, Buscher, Turvey, Eby, Fletcher, Hospital, Howard, Thompkins, C. Colton, Dixon. Errors—E. Duryee, Eby. Thompson, Mattare (3). Two-base hits—B. Duryee, Hospital, Double play—Turvey to Hospital. First base on balls—Off Howard, 2; off Ready, 3; off Dixon, 2. Hits—Off Ready, 0 in 4 innings; off Dixon, 3 in 3 innings. Hit by pitched ball—By Ready (Howard). Struck out—By Howard, 8; by Ready, 6; by Dixon, 5. Losing pitcher—Ready.

Cardinals.	AB	R	H	O	A	Seymers.	AB	R	H	O	A
Har'ston,1b	3	0	1	0		Pennyf'd,rf	4	2	0	0	
E.Duryee,ss	3	0	1	2		Ready,lf	3	2	2	0	
Buscher,3b	3	1	1	3		Gold,3b	3	0	1	1	
Turvey,rf	3	0	0	2		Mattare,p	3	0	0	0	
Eby,ss	2	1	1	2		Thom'kins,c	3	1	11	0	
Fletcher,c	3	1	1	7		T.Colton,cf	3	0	1	0	
Hospital,2b	3	2	1	2		Wise,1b	4	0	11	1	
E.Duryee,cf	2	1	1	0		C.Colton,ss	4	0	1	2	
Howard,p	3	0	0	0		Thomp'n,2b	3	0	0	2	
Gray,rf	1	1	0	0		Murphy,rf	1	0	0	0	
Howard,p	1	0	0	0							
Poore,p	1	0	0	0		Totals	41	10	27	12	

Cardinals	0	0	0	1	1	0	0	0	1	—3
Seymers	0	0	1	1	2	0	3	0	x	—10

Runs—E. Duryee, Gray, Poore, Pennyfield, Ready (2), Mattare (3), Thompkins, T. Colton, Wise (2). Errors—E. Duryee, Buscher, Eby (2), Hospital, B. Duryee, Mattare. Two-base hits—Wise, Three-base hits—Ready, Mattare, Wise (2), Thompkins. Double play—E. Duryee to Hospital to Harrington. First base on balls—Off Mattare, 4; off E. Duryee, 2; off Howard, 1; off Poore, 1. Hits—Off Howard, 5 in 3 innings; off Poore, 6 in 2 innings. Hit by pitched ball—By Mattare (Turvey). Struck out—By Mattare, 9; by Poore, 4. Losing pitcher—E. Duryee.

MARBERRYS WIN, 11-10.

The Marberry Insects defeated the Big T Midgets, 11 to 10. R. Smith and V. Harrison led at bat.

CAPITOL MIDGETS WIN.

The Capitol Midgets defeated the Mercury Juniors yesterday, 16 to 3. For games with the winners call Lincoln 643.

CELTICS SEEK OPPONENTS.

The St. Mary's Celtics are seeking games with strong unlimited teams. Teams interested are urged to call Alexandria 564 between 9 and 12 o'clock.

DOUGLAS A. C. IDLE.

The Douglas A. C. of Section B of the unlimited division of the Capital City League are

REAL ESTATE LOANS

We make 1st and 2nd trust notes on improved D. C. property. Established 1889. Lowest rates. Prompt action. Frederick W. Gordon, Const. Tr. Bldg., M. 2959

MONEY TO LOAN IN REAL ESTATE. 5, 5½ and 6%. 3 and 5 years without curtail. WM. H. SAUNDERS CO. Inc. REALTORS. MAIN 1919. 1433 K ST. NW.

FIRST TRUST LOANS, 5 to 6 years, 5½ to 6%. Real estate in Washington and Va. Also 12-year monthly notes providing low annual rate of interest in case payments are made promptly. Suburban Inst., 809 15th St. N.W. Main 3697.

QUICK MONEY
2D LOANS—3D AND 4TH TRUSTS. HOME BUILDING OF MARYLAND AND D. C. 2ND FLOOR. BANK TO COMPLETE TRANSACTIONS. COURTEOUS SERVICE.
C. F. WARING
1418 F ST. NW. MAIN 9172.

PLENTY OF MONEY QUICK ACTION
BRODIE & COLBERT
1703 Eye st. Realtors Main 10149

For 5½% and 6% Real Estate Loans save time and energy by coming FIRST where you know the money is. No fee for appraisal. Prompt action. Phone Main 2345. Shannon & Luchs, Inc., 1435 K St. N.W.

LOANS AT LOWEST INTEREST RATES
TYLER & RUTHERFORD
1320 K ST. NW MAIN 478

MONEY TO LOAN

STOREKEEPERS—Money advanced in 24 hours. Capital Adjusting & Finance Co., 908 Dist. Natl. Bk. Bldg.; Frank. 4812.

LOANS on refinancing of autos; confidential quick service. Mod. Fin. Serman. 908 New York ave. n.w.; Main 7864.

LOANS on autos and trucks procured; 6% interest, appraisal and broker's fees; no delay. Monk, 831 N. Y. ave.; Fr. 9004.

MONEY loaned on automobiles and trucks; open evenings. Sutton's, 108 14th st. n.w.; Atlantic 3700.

LEGAL NOTICES

SHAREHOLDERS IN PERRLESS MINING and Milling Company of District of Columbia are called to annual meeting adjourned to JUNE 9, 1928, at 2 o'clock p. m., at 508 Bond Building, Washington, D. C., to vote $100,000 bond issue and elect directors, and the board of directors at same time and place will elect officers and transact business of the company. Dated, May 7, 1928. LULA J. BRENNEN, Secretary. C. L. McGUIRE, President. m25d,28d

PROPOSALS

OFFICE OF THE COMMISSIONERS, D. C., Washington, May 25, 1928. Sealed proposals will be received at room 329, District Building, until 2 o'clock p. m., June 6, 1928, for furnishing 2,000 cu. yds. sand gravel. For specifications and information apply to room 329, District Building.

SCHOOLS AND COLLEGES

SPEEDWRITING Free demonstration classes Thursday nights at 8 o'clock, in the new shorthand; easier to learn. Also enroll for Greek and typing. K. of C. SCHOOL, 1314 Mass. Ave.

HOUSES FOR SALE

Best buy in Chevy Chase: detached stucco 8-room and bath; s. m. l.; at 41st and Garfield sts.; lot 40 foot front; only $8,750. SHOWALTER REALTY CO., 1103 Vermont ave. Main 4122. Evenings, Clev. 1894.

MT. PLEASANT
Breuninger Built Home
$10,950

Located in one of the finest sections of Mount Pleasant, this two-story and attic Breuninger built residence is decidedly a bargain. Colonial in type, containing 8 unusually large rooms, tile bath, breakfast and sleeping porches, h.-w. h., elec. lights, oak floors and other conveniences. Concrete block garage. An excellent value that can be handled on most satisfactory terms.

Hedges & Middleton, Inc.
REALTORS.
1419 Eye st. nw. Franklin 9503.

WM. H. SAUNDERS CO., INC.
Phone Service to 9 P. M.

THREE SUBURBAN BARGAINS

$8,150—Formerly $8,950—Close to the Rockville Trolley.

On MORE THAN AN ACRE OF GROUND fronting 120 feet on a good street and near a surfaced pike, a nearly new bungalow-type home, containing 6 rooms and bath; all modern improvements, including oak floors, hot-water heat and electricity. Trolley stop near at hand, and the location is one of the best in Alta Vista.

$6,150—Materially Reduced in Price—Takoma Park, Nr. D. C Line.

Attractive bungalow on lot containing 5,000 square feet; 50 feet frontage on cement-surfaced avenue; 5 rooms and bath, furnace heat and electricity; churches and 2 schools, as well as car line and stores, within easy distance.

$8,250—One Thousand Dollars Underpriced—Glen Echo, Md.

Only 2 squares from the car line and convenient to stores, enjoying a frontage of 80 feet on an avenue, bungalow home with 4 rooms and bath (another room could easily be made out of the kitchen); furnace heat and electricity; large front porch, also rear porch and garden plot containing 1,600 square feet; entire lot contains over 7,000 square feet. Terms of purchase exceedingly easy.

WM. H. SAUNDERS CO., INC.
OFFICE OPEN TILL 9 P. M.
1433 K ST. N.W. MAIN 1017.

"BARGAINS"—AND WE MEAN IT.

$13,500—OVERLOOKING BEAUTIFUL FOREST HILLS. DETACHED DUTCH COLONIAL HOME.

In a setting of large, old oak trees on a triangular corner lot with a beautiful outlook; close to Conn. ave. The ideal home location. The house contains large living room with open fireplace, wide front porch, three spacious bedrooms and two complete tile baths. Tile garage. The owner, an Army officer ordered from the city, has recently reduced this home to effect a quick sale. Arrange to inspect.

$9,850—FOUR-BEDROOM HOME IN PETWORTH, CLOSE TO SOLDIERS' HOME PARK.

A spacious Petworth home, having seven rooms and bath, hot-water heat, front porch, sleeping porch and screens. Located near beautiful Soldiers' Home Park, convenient to transportation. The lot is 142 feet deep to a paved alley with a garage. In very good condition. The owner is anxious to sell and easy terms can be arranged.

$11,250—NEW FOUR-BEDROOM HOME IN BEAUTIFUL NORTHWEST PARK.

A new Spanish style house located in a splendid community close to transportation and stores, and within a short walking distance of a school. There are eight well-planned rooms and bath; many features: large open fireplace in the living room, beautiful side porch, hot-water heat, electricity, hardwood floors and a built-in garage. A very good buy and worthy of your immediate inspection.

Additional Information Gladly Furnished.

SHANNON & LUCHS, INC.
REALTORS.
1435 K ST. N.W. MAIN 2345

INSURANCE INSURANCE

SENATE BILL No. 3565

THE WORKMEN'S COMPENSATION LAW recently passed by Congress becomes effective in the District of Columbia July 1, 1928. This Law compels every employer to provide compensation for disability or death resulting from injury to employes.

There are no exclusions under the Law other than domestic servants and agricultural employes. FAILURE TO COMPLY ON OR BEFORE JULY 1, 1928, SUBJECTS YOU TO A PENALTY OF A FINE OF $1,000.00.

COMPENSATION INSURANCE is not a new form of insurance to this office. We are thoroughly familiar with the manner in which this form of insurance is to be handled and are in position to advise you, without any obligation on your part, as to the manner in which you may comply with the Act at the least possible cost.

Phone Main 6830 and our representative will call on you and thoroughly explain the details of the Law.

Yours truly,

THOMAS J. FISHER COMPANY

Wall Street Briefs

New York, May 30 (A.P.).—The B-G Sandwich Shops, Inc., now operating in fifteen cities in the East, Middle West and Seattle and San Francisco, will establish new shops in New York, Pittsburgh, Chicago and other cities in a program of expansion to be financed by the recent sale of 0130,000 of common stock. Gross sales last year exceeded $3,250,000.

Associated Public Utilities Corporation has completed contracts covering the acquisition of water works properties serving Seymour Ind., and Torrence, Calif and other communities in California adjacent to the present properties of the corporation on the San Francisco peninsula.

Gross operating revenues of the gas industry in 1927 are put at $530,000,000, compared with $486,000,000 the year before, by the New York Trust Co., which says the growing use of gas as a fuel in industry is an important factor in the steady expansion in gas consumption. Although the domestic use of gas, such as house heating and ice refrigeration, have shown a large expansion, industrial consumption, not only has shown an increase year by year, but a gain in the proportion of the total.

New Bond Issue.

A new issue of $1,000,000 Kentucky Consolidated Stone Co., first closed mortgage 6½ per cent 10-year sinking fund gold bonds, are being offered today by Hambleton & Co., and Fitch, Crossman & Co. The bonds are dated May 1, 1928, and mature May 1, 1938.

The Kentucky Consolidated Stone Co., has been organized to acquire the physical properties of seven companies operating ten plants and quarries in Kentucky and producing, chiefly crushed stone for ballast, road material and concrete aggregate.

The net income of the combined properties for 1927 was over 3.4 times maximum interest charges on the first mortgage bonds, and based on contracts already in hand, it is estimated by the management that earnings in 1928 will exceed those of last year.

FOREIGN MONEY MARKET.

Paris, May 30 (A.P.).—Prices moved irregularly on the bourse today.

Three per cent rentes, 69 francs 20 centimes; 5 per cent loans, 90 francs 90 centimes.

Exchange on London, 124 francs, 2 centimes.

The dollar was quoted at 25 francs 39 centimes.

London, May 30 (A.P.).—Bar silver, 27⅞d per ounce. Money, 1 per cent. Discount rates, short bills 3⅛@3⅜ per cent; three months, 3⅛@3⅜ per cent.

THE METAL MARKET.

London, May 30 (A.P.).—Copper, standard, spot, £63 17s 6d; futures, £63 17 6d. Electrolytic, spot, £68 10s; futures, £69. Tin, spot, £226 12s 6d; futures, £225 7s 6d. Lead, spot, £21 7s 6d; futures, £21; 12s 6d. Zinc, spot, £26; futures, £25 18s.

DAILY COTTON MARKET.

New York, May 30.

PORT MOVEMENT.

	Middling.	Receipts.	Exports.	Stock
N. Orleans	20.56	3,078	....	313,517
Galveston	....	1,497	623	366,537
Mobile	20.35	178	240	16,330
Savannah	20.70	153	3,166	27,251
Charleston	....	....	....	19,097
Wilmington	....	101	....	27,656
Norfolk	....	....	....	52,255
Baltimore	....	....	....	1,454
New York	....	....	....	100,285
Boston	....	....	....	3,800
Houston	....	....	....	410,752
Minor ports	....	....	....	32,924
Total today	....	5,501	9,629	1,267,038
Total week	....	39,703	78,116	....
Tl. season	....	8,218,526	8,767,937	....

Sales—New Orleans, 363. Total sales today, 383.

INTERIOR MOVEMENT.

	Middling.	Receipts.	Shipments.	Stock
Memphis	19.80	2,248	3,669	149,564
Augusta	20.75	101	547	50,138
St. Louis	....	....	....	3,284
Little Rock	....	....	....	8,827
Montgomery	20.00	....	....	....
Total today	....	2,349	4,216	211,823

Sales today—Memphis, 1,300; Augusta, 44. Total sales today, 1,346.

HOUSES FOR SALE

Associated Gas and Electric System

To the Holders of:
CONVERTIBLE GOLD BONDS, 5½% SERIES DUE 1946 OF ASSOCIATED ELECTRIC COMPANY:

All of these bonds remaining out of the total original issue of $65,000,000 will be retired on or before July 1, 1928, by exchange, redemption or purchase. Holders who desire to retain their investment in the funded obligations of the Associated Gas and Electric System are offered the opportunity of exchanging for GOLD DEBENTURE BONDS, CONSOLIDATED REFUNDING 4½% SERIES DUE 1958, OF ASSOCIATED GAS AND ELECTRIC COMPANY.

The basis of exchange is:

$1,000 principal amount of new Bonds
or
10 1/5 shares of $6.50 Dividend Series Preferred Stock of Associated Gas and Electric Company
for each $1,000 principal amount of Associated Electric Company bonds.

The new Bonds will rank on a parity with the outstanding bonds of the Associated Gas and Electric Company, which has no secured debt. They are an attractive investment security, both from the standpoint of earnings and of junior equity. The reduction in fixed charges resulting from the recent issue of 4½% Convertible Gold Bonds of Associated Gas and Electric Company and the additional equity from the full subscription to a new issue of 200,000 shares of Class A Stock recently offered to shareholders adds to their attractiveness as an investment security.

The new Bonds will be available in coupon form in denominations of $1,000 and $500, and in the denomination of $100 in fully registered form only. Fractional bonds will not be issued, but the Company will purchase or sell fractional amounts of the new Bonds at 97½ to enable delivery in these denominations. The Company will also buy or sell fractional shares of Preferred Stock at $102 per share.

Further information respecting the new Bonds may be had from your investment security dealer, or a descriptive circular may be obtained upon application to Associated Gas and Electric Securities Company, Incorporated, 61 Broadway, New York City.

Holders desiring to avail themselves of the exchange privilege should forward their bonds to The Chase National Bank of the City of New York, 57 Broadway. Interest will be adjusted as of May 1, 1928. Pending delivery of permanent Bonds, which will be not later than November 1, 1928, depositors will receive interim certificates issued by The Chase National Bank of the City of New York, Agent, bearing interest at 4½% per annum from May 1, 1928, on the principal amount of new Bonds. The $6.50 Dividend Series Preferred Stock will bear dividends accruing from June 1, 1928. Cash adjustments for fractional bonds and shares of stock will be made at once.

Holders who have already deposited their bonds for exchange for $6 Dividend Series Preferred Stock may instead accept either of the above offers by notifying the bank of their election to do so. Such bonds will be considered as deposited under this offer at the time of receipt of such notice.

Bonds will also be received for cash at their redemption price and accrued interest to date of deposit.

PUBLICITY HEAD

GEORGE O. VASS,
vice president and cashier Riggs National Bank, chairman of the publicity committee of the convention of the District Bankers Association, at Montauk Beach, next week.

What's Behind Your Stock?

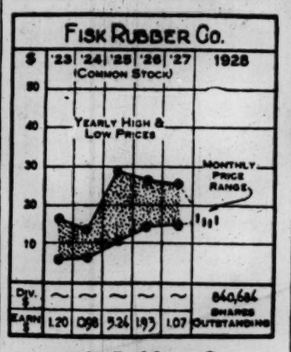

Fisk Rubber Co.

The Fisk Rubber Co. is one of the five leading manufacturers of motor vehicle tires in the United States. Its products include a large portion of the company's own fabric requirements; also bicycle tires and sundries, while among the subsidiaries is a crude rubber-purchasing unit with offices in the Far East.

The earnings record of the company is featured by war and early postwar profits; the 1921 depression and inventory losses followed by a gain in 1922 sales, but lower net. Owing to a change in the fiscal period to the calendar year, the 1927 report covers a period of fourteen months, and so is not directly comparable with any single previous fiscal period; though it may be noted that gross sales at 972,404,000 compare with $68,082,000 in the 1926 fiscal year. The decrease in dollar value of sales reflects the lower tire prices prevailing since the collapse of the crude rubber market in 1926.

CAPITALIZATION.

Funded debt	$18,488,000
Management stock (7% cum.)	15,000
First preferred stock (7% cum.)	15,020,900
First preferred stock (7% cum. conv.)	4,467,500
Second preferred stock (7% cum. conv.)	995,600
Common stock (no par)	840,684 shares.

Current data.—Under date of May 3, 1928, it was reported that company's current production was at record levels, averaging around 35,000 tires a day. The unit output for the first quarter of 1928 was about 15 per cent ahead of the same 1927 quarter.

(Copyright, 1928.)

Continental Trust Company
Capital—
One Million Dollars
14th & H Streets

For Sale or Rent
2d Commercial Zone,
Modern brick bldg. with office rooms on second floor. The first floor is fireproof and may be used for any business. Is Carnes Steam Line and electricity.
J. LEO KOLB
933 N. Y. Ave. N. W. Main 4077

EMPLOYERS
Workmen's Compensation insurance becomes effective July the First. Every employer except domestic servants are entitled to benefits under the law. You will have to insure or pay a heavy penalty. DON'T WAIT! Call our Insurance Department now for further information. MAIN 700.
THOS. E. JARRELL CO.
721 10th Street N.W.
General Insurance.

WRIGHT, SLADE & CO.
Members
New York Stock Exchange
Chicago Board of Trade
Stocks and Bonds Bought and Sold for Cash or CARRIED ON MARGIN.
THE MAYFLOWER HOTEL
Connecticut Ave. at DeSales St.
Telephone Main 370
Resident Partner

BUCK and COMPANY
BROKERS
Established 1910
STOCKS
BONDS
GRAIN
COTTON
Write or call for weekly market letter. No Obligations.
BUCK and COMPANY
Evans Bldg.
1420 New York Ave.
Franklin 7300 Franklin 7300

REAL ESTATE LOANS
5% & 5½%
Homes, Apartments and Business Properties in
District of Columbia
and Nearby
Maryland-Virginia
3-5-10-Year Terms
Prompt Replies
Randall H. Hagner & Co., Inc.
Main 9700
1321 Connecticut Avenue
Mortgage Loan Correspondent
New York Life Insurance Co.

LOCAL STOCKS & BONDS
Bought, Sold or Quoted.
SMITH-HENDERSON & CO.,
Retail Dept. 414 Southern Bldg.

UNLISTED STOCKS & BONDS
BOUGHT AND SOLD
HIRSH & CO., 613 15th St. Main 283

Miller Train Control
Bought—Sold—Quoted
Also other listed and unlisted securities
Chas. C. Conover & Co.
141 Broadway, N. Y. Tel. Rector 2330

Protect Your Vacation
Not a moment too soon to be measured for a Smart Golf Suit for vacation days.
Heiberger
920 F STREET N.W.

First Mortgage and Construction Loan
Applications Invited at
5½%
Glover & Flather
1508 H St. N.W.
Main 1753

Our Economical Plan
For Financing Or Refinancing Your
House
Apartment or Business Property
Will Interest You
We Will Lend You Money In Any Amount At
5½% Interest
For Periods of 3, 5 or 10 Years
In
Nearby Maryland, Virginia and the District of Columbia
BOSS AND PHELPS
Founded 1901
417 K St. Main 9300
Loan Correspondent
John Hancock Mutual Life Insurance Co.

ATTENTION—EMPLOYERS
District of Columbia
Workmen's Compensation Law Becomes Effective July 1st, 1928
You must provide compensation for your employes on that date—Heavy penalty is provided for failure to do this.
Consult us, without obligation, for full information. We are prepared to meet your requirements for compensation insurance.
W. H. WEST COMPANY, Agents
GLOBE INDEMNITY CO.
Main 9900 916 15th St.

MORTGAGE MONEY LOANED
AT LOW INTEREST RATES
TYLER & RUTHERFORD
Loan Correspondents of the Mutual Benefit Life Insurance Co.
1320 K St. N.W. Main 478

RESIDENT MANAGER
Progressive investment banking house, with offices in principal cities, engaged in underwriting and the distribution of sound securities, contemplates opening a Washington office. Applicant must have a thorough knowledge of the investment business, experience in retail selling and the ability to build and manage wholesale and retail sales organization. Liberal contract, with fixed drawing account and percentage of office profits.
In reply state past record, age and present connection. Applications treated in strictest confidence.
Address Box 356,
The Washington Post

Continental Trust Co.
14th and H Streets
Capital, $1,000,000.00
Checking Accounts
Savings Accounts
Time Deposits
Foreign Exchange
Commercial Credits
Travelers' Credits
Travelers' Cheques
Acceptance Credits
Collections
Real Estate Loans
Collateral Loans
Investment Securities
Corporate Trusts
Individual Trusts
Administrator, Executor
Safe Deposit Boxes
Continental Trust Co.
14th and H Streets
Wade H. Cooper, President
Capital, $1,000,000.00

6½% Insured Mortgage Bonds
Triple Protection
THE diversified security of improved home property in the District of Columbia behind Insured Mortgage Bonds appeals to conservative investors.
As an additional safeguard Insured Mortgage Bonds are guaranteed as to principal and interest by the Federal Security & Mortgage Company with resources of over $1,000,000.
—and unconditionally guaranteed by the Equitable Surety Company of New York with capital of over $1,000,000, under the supervision of the New York State Insurance Department.
Maturities, 2 to 10 Years
Mail this Coupon TODAY!
Federal Security & Mortgage COMPANY
1412 K Street N.W.
WASHINGTON, D.C.
CAPITAL & SURPLUS OVER $750,000.00
Please send me your circular on Insured Mortgage Bonds.
Name.....
Address.....

First Mortgage Loans
Lowest Rates of Interest and Commission
Prompt Action
Thos. J. Fisher & Company, Inc.
730 15th Street

WE FINANCE
Large Loans
Highle & Richardson Inc.
810 18th St. N.W.

APPLICATIONS INVITED for LOANS on IMPROVED PROPERTY
Located in the District of Columbia and adjacent Suburbs of Montgomery and Prince Georges Counties, Md.
5½% INTEREST
Apply to
H. L. RUST COMPANY
Loan Correspondent
The PRUDENTIAL INSURANCE COMPANY OF AMERICA
1001 15th Street N.W. Main 8100

F. B. KEECH & COMPANY
Members
New York Stock Exchange
Washington Stock Exchange
Chicago Stock Exchange
New York Curb Market
Chicago Board of Trade
New York Cotton Exchange
New Orleans Cotton Exchange
Liverpool Cotton Exchange
(Associate Members)
1510 H STREET N.W., WASHINGTON, D. C.
New York 52 Broadway
Philadelphia The Ritz-Carlton
Providence Grosvenor Building
Chicago 231 So. La Salle St.
Private Wires to
Baltimore Boston
Chicago New York
Providence Richmond
Telephone Main 545-6-7
Cable "Keechco"

Capital & Surplus, $3,000,000.00
Open Until 5:30 P.M. TODAY and June 1

OFFICERS:
WILLIAM B. HOOVER, President.
WOODBURY BLAIR, 1st V. Pres.
FRANK W. STONE, 2nd V. Pres.
FRANK STETSON, Treas. Officer.
CHAS. C. LAMBORN, Treasurer.
E. PERCIVAL WILSON, Secretary.
FRANK R. ULLMER, Asst. Treas.
BRUCE BAIRD, Asst. Tr. Officer.
DAVID BORNET, Asst. Tr. Officer.
JOHN W. CALVERT, Asst. Treas.
W. MILES PARDOE, Asst. Treas.
ALEXANDER J. FANT, Asst. Sec.
JOHN M. BOTELER, Asst. Sec.
AUDLEY A. F. SAVAGE, Auditor.
DIRECTORS:
JAMES J. BECKER
WOODBURY BLAIR
WM. A. M. CHILDS
WILLIAM C. DEANE
A. MORRIS DULANY, JR.
FANNON G. ELLIS
H. PRESCOTT GATLEY
WILLIAM HOOVER
WALTER BRUCE HOWE
REGINALD R. HUDDLESTON
VICTOR KAUFFMAN
EDMUND B. KEECH
FRANK STETSON
FRANK W. STONE
WILLIAM F. WALKER
WILLIAM F. WILLARD
HARLEY P. WILSON

This Bank Belongs

—very rightfully among Washington's "big" financial institutions, but that prestige need by no means deter the small depositor.

¶Safety and service are as much of interest to the Payday patron as to any other type of customer, and we've grown by giving equally good attention to all customers.

¶Why not join our family of fifty-odd thousand depositors THIS PAYDAY?

Same Rate of Interest Paid on Large and Small Accounts

Safe Deposit Boxes at Moderate Rentals

National Savings & Trust Co.
62nd Year
Oldest Savings Institution in the District of Columbia
Cor. 15th and New York Ave.

WE, the undersigned banks and financial institutions, hereby agree to close our institutions for Saturday night business during the months of June, July, August and September. This agreement is to become effective Saturday, June 2, 1928, and to remain in force for each successive year thereafter, or until cancelled.

LINCOLN NATIONAL BANK
THE FRANKLIN NATIONAL BANK
BANK OF COMMERCE AND SAVINGS
SECURITY SAVINGS AND COMMERCIAL BANK
DISTRICT NATIONAL BANK
Ninth Street Office
AMERICAN SECURITY AND TRUST COMPANY
Central and Southwest Branches
UNITED STATES SAVINGS BANK
From June 25 to September 8, Incl.
SEVENTH STREET SAVINGS BANK
THE RIGGS NATIONAL BANK
Seventh Street Office
MOUNT VERNON SAVINGS BANK
THE WASHINGTON LOAN AND TRUST CO.
NATIONAL BANK OF WASHINGTON

3% on Savings
PERMANENCE
—bespeaks strength—the very first requirement of a good bank. In which connection, it's worth the consideration of PAYDAY and all other depositors to recall that "The Metropolitan" is the only national bank in Washington having an unbroken service record of more than one hundred and fourteen years.

¶Such a thoroughly time-tested bank more than deserves YOUR confidence.

Oldest National Bank in the District of Columbia

Open Until 5:30 P.M. Today & Tomorrow
National Metropolitan Bank
Organized in 1814
114 Years Old
Capital, Surplus & Undivided Profits Over $2,000,000.00
15th St., Opposite U. S. Treasury

CARTER FANS 17 IN LEGION FEATURE

Vics, Alexandria and Russells Win in Midget Class.

THE Alexandria Post, Vic's Sport Shop and the Russell Nine were the winners in the postponed games in the American Legion series played yesterday. The Alexandria Nine defeated the Kellers, 9 to 3, Vics downed the Boys Club Standards, 10 to 2, and the Russells were the winners over the U. S. Ship Jacob Jones Post by a 7 to 6 score in 11 innings. The fourth game between the Casino Midgets of the Bolling Wood Post, and the Sam Rices was not played following the death of Joseph Cook, of the Casino Nine.

Frank Carter pitched the Vic's Sport Shop Nine to victory, striking out 17 men and almost had a no-hit performance to his credit when he was two-thirds through the final inning when King, of the S standards, singled for the first hit off his delivery. In striking out the 17 men, Carter fanned 7 in a row. Ham Evans' sensational work in the field for the winners also featured.

The Alexandria Post Team, another undefeated nine, downed the Kellers, 9 to 3. Pharr pitched for the winners and held his opponents to three hits, while his teammates scored 8 runs in the first two innings.

The game between the Russells, of the Press club Post, and the U. S. Ship Jacob Jones Post Team was a free hitting contest, the winners getting 14 hits and the losers 15. Vetter and Archie starred for the winners, while Hurley, Cohen and Scher hit heavily for the losers.

Vic Sp. Sh.	AB	R	H	O	A	Russ. A. C.	AB	R	H	O	A
Cranmer,lf	4	1	0	0	0	Evans,cf	5	1	2	1	0
Gaines,rf	4	0	0	1	0	Collier,ss	5	1	1	2	3
DeLaney,2b	4	0	0	2	2	Vetter,p	5	2	2	0	3
Carter,p	4	1	1	0	3	Archie,c	5	1	2	9	0
Lanahan,1b	4	0	0	9	0	Hurley,3b	5	1	2	1	3
Smith,cf	4	0	0	1	0	Cohen,1b	5	0	1	9	0
Fyne,3b	4	0	0	0	2	Scher,rf	5	0	2	1	0
Eaton,ss	4	0	0	1	3	Cohen,lf	5	0	1	1	0
McVean,lf	3	0	0	1	0	Russell,2b	4	0	0	1	3
Rice,c	3	0	0	6	0						
Carter,p	4	1	1	0	1						
Totals	38	3	4	21	6	Totals	44	7	14	27	12

Vic Sport Shop ..... 0 0 0 0 0 0 0 0 3—3
U. S. Standards ..... 0 0 0 0 0 0 0 2 0—2

Runs—Carter, Lanahan (2), Smith, Rice, Collier, Vetter, Archie, Hurley, Cohen, Scher. Three-base hit—Smith. Stolen bases—Cranmer, Lanahan, Smith, Rice, Evans, Collier, Vetter, Archie, Hurley, Cohen, Scher. Three-base hit—Smith. Struck out—By Carter, 17; by Vetter, 8. Bases on balls—Off Carter, 1; off Vetter, 3. Hit by pitcher—By Vetter (Cranmer). Passed ball—Archie. Umpires—Hall and Bell. Scorer—King. Passed ball—Hallett (2).

Russells	AB	R	H	O	A	Post Tyms.	AB	R	H	O	A
Evans,cf	4	1	1	2	0	Cassel,ss	4	0	0	2	3
Thomp'n,lf	5	2	4	0	0	Kiernan,3b	4	0	0	1	2
Victor,ss	5	0	1	1	3	Hall,lf	4	0	0	1	0
English,3b	5	0	1	0	2	Rosen,cf	4	0	0	1	0
Archie,c	5	0	1	9	0	Boyle,1b	4	0	0	9	0
Goucher,1b	4	0	0	9	0	Bowers,c	4	0	0	5	0
Dawson,rf	4	0	0	1	0	Parrett,rf	4	0	0	1	0
Bernard,c	4	0	0	5	0	Campbell,2b	3	0	0	2	3
Russell,2b	4	1	1	2	3	Sheller,p	3	0	0	0	2
						Kramer,p	0	0	0	0	0
Totals	41	4	9	27	8	Totals	34	0	0	24	10

Runs—Cassel, Victor, English, Dawson, Kiernan, Rosen, Bowers, Campbell (2), Sheller. Two-base hits—Thompson, Victor, Archie. Three-base hit—Cassel. Stolen bases—Russell, Victor, English, Archie, Goucher, Dawson, Bernard, Russell, Kiernan, Hall, Rosen, Boyle, Bowers, Parrett, Campbell, Sheller. Sacrifice—Russell. Double play—Victor, Goucher and Russell. Left on bases—Russells, 7; Post Tyms., 5. First base on balls—Off Sheller, 1; off Moffett, 4. Struck out—By Sheller, 12; by Moffett, 4.

Alexandria	AB	R	H	O	A	Keller	AB	R	H	O	A
Bennett,2b	4	1	1	2	3	Wimsatt,p	3	0	0	0	2
Evans,cf	4	1	1	1	0	Horne,ss	3	0	0	1	1
Horne,ss	4	0	1	0	1	Pharr,p	3	0	0	0	2
Pharr,p	3	0	0	0	2	Kreet,1b	3	0	0	9	0
Curtiss,3b	4	0	0	1	1	Curtiss,3b	3	0	0	1	1
Foote,1b	4	0	0	9	0	Foote,2b	3	0	0	2	2
Travers,rf	3	0	0	0	0	Wheeler,rf	3	0	0	0	0
Talbert,rf	1	0	0	0	0	Lyle,cf	3	0	0	1	0
Boland,cf	3	1	1	1	0	Woodward,c	3	0	0	5	0
Totals	29	3	4	14	7	Totals	27	0	0	24	11

Alexandria ... 2 6 1 0 0 0 0 0 x—9
Kellers ..... 0 0 0 0 0 0 0 3 0—3

Runs—Bennett, Evans, Horne, Pharr, Foote, Travers, Talbert, Boland, Wheeler, Lyle (2), George. Two-base hits—Woodward, Talbert. Three-base hits—Gibbs (2), George. Home—Hendricks. Stolen bases—Pinnegan to Doucette. First base on balls—Off Hendricks, 1; off Lopas, 6. Struck out—By Hendricks, 5; by Lopas, 2.

Black Sox Winners.

Black Sox	AB	R	H	O	A	Orientals	AB	R	H	O	A
Fauntroy,cf	5	2	1	1	0	Giblon,cf	7	4	2	0	0
Monroe,ss	4	1	1	1	2	Luckie,3b	6	5	1	0	1
Williams,lf	4	2	2	1	0	Finnegan,1b	6	3	3	7	0
Ford,rf	4	2	2	2	0	Boyle,c	5	1	1	5	0
G.Smith,p	3	0	0	0	2	Gray,lf	6	5	0	0	0
W.Smith,1b	3	2	1	8	0	Barbour,rf	6	2	1	1	0
Mask,3b	4	1	2	1	2	Doucette,2b	6	3	3	2	3
Archie,c	3	0	0	5	0	Falls,ss	6	3	3	2	3
E.Davis,c	1	0	0	4	0	Hendricks,p	5	3	0	1	1
Brown,2b	4	1	1	2	2						
Totals	34	9	9	24	6	Totals	58	29	14	18	5

*Batted for Richardson in the ninth.

Orientals ..... 0 1 0 0 0 1 0 0 0—2
Black Sox ..... 0 0 0 1 0 0 0 0 x—1

Runs—Burgess, Giblon, Williams, Ford (2), Barbour, Falls, Brown, Brown. Two-base hit—Ford. Stolen bases—Fauntroy, Monroe, Williams, Ford, Barbour, Falls. Sacrifice hits—Giblon, Luckie, Finnegan, Boyle, Gray, Doucette, Falls. Double play—Fauntroy to Brown to W. Smith. First base on balls—Off G. Smith, 1; by Hendricks, 1. Hit by pitcher—By G. Smith, 1. Struck out—By G. Smith, 2; by Hendricks, 5.

Black Sox	AB	R	H	O	A	Orientals	AB	R	H	O	A
Fauntroy,cf	4	0	0	2	0	Giblon,cf	4	0	0	2	0
Monroe,ss	5	3	0	1	2	Luckie,3b	4	0	0	1	2
Williams,lf	4	0	0	1	0	Finnegan,1b	4	0	0	9	0
G.Smith,p	4	0	0	0	2	Boyle,c	4	0	0	5	0
W.Smith,1b	4	0	0	8	0	Gray,lf	4	0	0	1	0
Ford,rf	4	0	0	1	0	Barbour,rf	4	0	0	1	0
Mask,3b	4	0	0	0	2	Doucette,2b	4	0	0	2	3
Brown,2b	4	0	0	2	3	Falls,ss	4	0	0	1	3
Nickens,p	4	1	2	0	2	Richardson,p	3	0	0	0	2
						Kramer,p	0	0	0	0	0
Totals	36	20	11	9	1	Totals	36	3	0	24	12

Orientals ..... 0 0 0 0 0 0 0 3 0—3
Black Sox ..... 0 0 0 0 0 4 0 x—13

Runs—Burgess, Washington, Brooks (2), Fauntroy, Williams (2), Williams (2), Smith (4), Barbour, Nickens, Brown, Dorsey, Monroe (2), Nickens. Two-base hits—G. Smith (2), Williams, Brown. Three-base hit—W. Smith. Stolen bases—Fauntroy, Monroe, W. Smith, Barber. Sacrifices—Lewis, Monroe. First base on balls—Off Nickens, 3; off Powe, 1. Struck out—By Nickens, 5; By Powell, 2.

S. S. Mayflowers Win.

Mayflower.	AB	R	H	O	A	Red Cross.	AB	R	H	O	A
Giblon,cf	7	4	2	1	0	Draw,rf	4	2	0	0	0
Luckie,3b	6	5	1	1	0	Wheeler,3b	4	2	1	0	1
Finnegan,1b	6	3	3	7	0	Chester,ss	4	2	1	1	2
Boyle,c	5	1	1	5	0	Lyle,cf	4	2	1	1	0
Gray,lf	6	5	0	0	0	Woodward,1b	3	2	1	5	0
Barbour,rf	6	2	1	1	0	Lapas,p	3	1	1	0	0
Doucette,2b	6	3	3	2	3	Sanderlin,c	3	1	1	3	0
Falls,ss	6	3	3	2	3	Manross,lf	3	1	1	1	0
Hendricks,p	5	3	0	1	1	Mason,rf	3	1	1	1	0
						Kramer,rf	1	0	0	0	0
S. S. Mayflower	9	0	5	0	6	1	2	—23			
Red Cross	0	0	0	0	0	0	0	—0			

Errors—Doucette, Falls, Myer, Hoffer. Lopas (4), Manross (2), King, Miller (2). Main 3. Two-base hits—Flower, Luckie (2), Finnegan, Gray, Barbour, Barrett (2), Falls. Three-base hits—Gibbs (2). Home—Hendricks. Stolen bases—S. S. Mayflower, 16; Red Cross, 2. Double play—Finnegan to Doucette. First base on balls—Off Hendricks, 1; off Lopas, 6. Struck out—By Hendricks, 5; by Lopas, 2.

Hadleys Win Two.

Langleys.	AB	H	O	A	Hadleys.	AB	H	O	A
Myer,lf	5	0	2	0	Rodes,2b	4	1	2	2
Watson,2b	5	1	1	2	Robinson,ss	4	1	0	2
Vignan,3b	3	0	1	2	Horn,cf,3b	4	1	0	0
W.Fine,ss	3	1	1	0	Allan,cf	4	1	0	0
Lawless,c	4	0	1	6	Allan,rf	4	0	1	0
Thornett,rf	4	0	1	0	Allan,c	4	0	1	0
Harstock,c	2	0	0	0	Read,1b	4	0	1	0
S.Feliner,cf	4	2	1	0	Hall,ss,2b	4	0	0	0
Moffett,p	4	1	2	0	Kramer,p	4	1	0	0
Totals	30	6	9	10	Totals	37	5	5	6

Hadleys ..... 0 0 0 0 0 0 0 0 0—0
Langleys ..... 0 0 0 0 0 0 0 0 x—0

Runs—Rodes, Robinson, Kramer, Allan (2), Vignan, Harstock, Moffett. Errors—Rodes, Fine, Allan, Harris, Lawless (3), Balson. Two-base hit—S. Feliner. Stolen bases—Rodes, Fraser, Allan, Harstock. Left on bases—Hadleys, 5; Langleys, 5. First base on balls—Off Kramer, 1; off Moffett, 4. Struck out—By Kramer, 12; by Moffett, 4.

Stonewalls.	AB	H	O	A	Hadleys.	AB	H	O	A
Hughes,ss	5	0	1	0	Rodes,2b	4	1	2	2
Hoffer,2b	5	1	0	2	Robinson,ss	4	1	0	2
Hughes,lf	4	1	1	0	Horn,cf,3b	4	1	0	0
Lee,3b	4	1	1	1	Allan,cf	4	1	0	0
Myer,cf	4	1	1	1	Allan,rf	4	0	1	0
Moulden,rf	4	0	0	0	Allan,c	4	0	1	0
Lines,2b	4	0	0	2	Read,1b	4	0	1	0
Carey,c	3	1	1	5	Hall,ss,2b	4	0	0	0
Mathews,c	1	0	0	1	Kramer,p	4	1	0	0
Price,p	4	0	1	0					
Totals	37	6	6	14	Totals	37	5	5	6

Stonewalls ... 0 0 1 0 0 0 0 0 5—6
Hadleys ..... 0 0 0 0 0 0 0 0 5—5

Runs—Hoffer (2), Hughes, Lee, Myer, Carey (2), Rodes, Robinson, Horn, Allan (2), Kramer. Two-base hits—Hughes, E. Hoffer, Carey, Rodes, Allan. Stolen bases—Hughes, E. Hoffer, Lee, Myer, Moulden, Carey, Rodes, Robinson, Horn, Allan (2), Kramer. Left on bases—Stonewalls, 7; Hadleys, 6. First base on balls—Off Kramer, 1; off Price, 1. Struck out—By Kramer, 12; by Price, 5. Passed ball—Carey. Umpires—Hall and Bell. Scorer—King. Time—1:30.

Army Medicos Beat Capital A. C., 7 to 2

Lewis held the Capital A. C. Nine to two hits and the Army Medicos emerged to a 7-2 victory. Pikert led the winning attack with three hits, including a triple.

Capital.	AB	R	H	O	A	Army Med.	AB	R	H	O	A
Thomas,cf	3	0	0	0	0	Pikert,ss	4	3	0	2	2
Farren,ss	3	0	1	3	1	McK'glen,2b	5	2	2	2	1
Lewis,3b	2	0	0	2	0	Ward,1b	5	2	2	9	0
Taylor,rf	4	0	0	0	0	Lucas,ss	4	0	1	2	2
McCarth,1b	4	0	1	4	0	Chapple,c	3	1	1	8	0
Kolb,ss	4	1	0	4	1	Ward,1b	3	2	1	0	0
Sims,2b	4	0	0	2	3	Coulter,cf,rf	3	0	0	2	1
Wilhelm,cf	2	0	0	2	0	Und'wood,rf	2	0	1	1	0
Wilhelm,rf	2	0	0	2	0	Guyer,cf	1	0	1	0	0
Kinch,c	3	0	0	4	0	DiNenna,p	2	0	0	0	4
St.Clair,rf	1	1	1	0	0						
Kirsch,p	2	0	0	2	0	Totals	32	9	27	10	

Totals	28	2	2	27	14

*Batted for Wilhelm in ninth inning.

Term. Ice Co.	2	1	1	0	0	0	0	0	0—5
Army Med. C.	1	0	0	0	0	0	0	0	1—2

Runs—Collins, Rose, Lucas, Chapple, Ward, Kinch, Evans—Terminal Ice, 2. Two-base hit—Coulter. Three-base hits—Ward, Rose. Stolen bases—Collins (4). Double play—DiNenna to Chapple to Ward. Triple play—Defresne to Metz. First base on balls—Off DiNenna, 4. Hits—Off Kirsch, 8 in 4 innings; off Metz, 1 in 5 innings. Struck out—By Di Nenna, 6; by Metz, 4.

Brookland Boys' Club Routs Collegians, 8-3

Dove's pitching and batting were leading factors in an 8 to 3 victory for the Brookland Boys Club over the Collegians. Duffy, of the Collegians, pitched a better game than the score indicates.

B. Boys C.	AB	R	H	O	A	Collegians.	AB	R	H	O	A
Hamilton,2b	2	0	0	1	2	Adams,cf	5	1	2	2	0
Barbour,ss	2	0	0	2	2	Dale,2b	4	1	1	2	2
Fiorello,1b	3	1	1	9	0	Duffy,lb,p	4	0	2	7	2
Dove,c	3	1	1	10	0	J.Ryan,lf	5	1	1	1	0
H.Franke,lf	3	1	1	2	0	Grist,rf	4	1	0	0	0
Hannon,rf	2	0	0	4	1	Ryan,3b	4	1	3	2	0
Finn,cf	3	0	1	1	0	Gladden,ss	3	0	1	1	0
Finn,3b	4	1	1	2	2	Holt,c	4	1	1	6	0
Fiorello,rf	4	1	1	0	0	Abbot,p	2	1	0	0	2
Dove,p	3	2	0	11	0	Hayden,lb	2	0	4	6	0
T.Franke,2b	0	0	1	1	1						
Totals	29	6	27	18		Totals	37	7	24	13	

Collegians	0	0	0	0	2	1	0	0	0—3
Br. Boys Club	2	0	1	1	0	0	4	0	x—8

Runs—Santucci, Jarboe (2), Faccina, Flanagan (2), Dove, F. Franke, Adams, Duffy, Hayden. Errors—B. B. C. 3; Collegians, 2. Three-base hits—Dove. Stolen bases—B. B. C., 6; Collegians, 4. Sacrifices—Facchina, Hannon. Double play—L. Franke to Facchina. Left on bases—B. B. C., 8; Collegians, 4. First base on balls—Off Dove, 3; off Duffy, 4; off Abbot, 2. Hits—Off Abbot, 2 in 2 innings; off Duffy, 4 in 6 innings. Hit by pitched ball—By Duffy (Dove and Hannon). Struck out—By Dove, 10; by Duffy, 6; by Abbot, 2. Losing pitcher—Abbot.

Lionels Win and Lose.

Lincoln.	AB	R	H	O	A	Lionel.	AB	H	O	A
Simmons,2b	5	0	2	3	7	Tydings,lf	5	1	0	0
Barrett,1b	5	1	1	0	1	Taylor,cf	4	1	1	0
Wetzel,3b	3	0	2	2	0	Stadler,c	5	0	8	0
Myers,p,ss	3	0	0	1	2	C.Follin,p	5	2	0	2
Levine,rf,p	4	1	0	0	0	Bailey,3b	5	2	2	1
Ford,lf	3	1	1	4	0	Flaharty,ss	4	1	0	6
Fedigo,c	4	0	0	5	0	Delverne,2b	3	0	1	3
Kaplan,n,rf	4	0	0	0	0	J.Follin,1b	4	1	12	0
Wyche,cf	5	1	0	1	0	Gisel,rf	4	2	1	0
Totals	38	4	7	24	11	Totals	38	10	27	12

Lincoln Post	0	0	0	0	0	0	4	0	2—6
Lionels	3	0	0	1	0	0	1	0	x—9

Runs—Simmons (2), Panetta, Loving, Ford, Ambers, Taylor (2), Stadler (2), C. Follin, Palsgrove, J. Follin, Gisel (2). Errors—Thompson, Mattare (3). Two-base hits—B. Duryee, Hospital. Double play—Turvey to Hospital. First base on balls—Off Howard, 2; off Ready, 3; off Dixon, 3. Hits—Off Ready, 9 in 4 innings; off Dixon, 5 in 5 innings. Hit by pitched ball—By Ready (Howard). Struck out—By Howard, 8; by Ready, 6; by Dixon, 5. Losing pitcher—Ready.

Arlington.	AB	H	O	A	Lionel. Pr.	AB	H	O	A
Hargrove,rf	3	3	0	0	Skiddoas,rf	4	2	2	0
Wallace,ss	5	0	1	0	Collins,c	3	0	10	0
Via,2b	6	3	3	2	Flah'ty,ss,p	4	1	0	4
Thompson,p	5	2	2	0	Meushaw,2b	4	2	2	1
Morgan,cf	7	2	0	0	Palsgrove,cf	4	1	2	0
Clarke,1b	6	3	7	0	Talbot,1b	3	0	7	2
Stephens,c	6	3	11	0	McD'nell,rf	4	0	0	0
Willis,lf	5	2	2	0	Bailey,3b	3	1	2	3
Lyell,3b	5	2	1	4	Gorman,p,ss	3	1	2	0
					*Taylor	1	0	0	0
Totals	51	15	27	6	Totals	33	8	27	10

*Batted for Talbot in the ninth.

Arlington	5	0	0	1	5	1	0	4	0—16
Lionels	0	0	0	0	2	0	0	0	1—3

Runs—Dansburger (2), Wallace (2), Via, McPherson, Clarke (2), Stephens (3), Willis, Lyell (2), Bailey, Gorman, Talbot. Errors—Beushaw (5), Palsgrove (2), Flaharty (2), Gorman. Two-base hits—Stephens (2), Bailey. Three-base hits—Clarke, Gorman. Home run—Lyell. Stolen bases—Stephens (2), Willis. Sacrifice hits—Collins, Gorman. Double play—Via to Wallace to Clarke. Left on bases—Arlington, 6; Lionel, 5. First base on balls—Off Gorman, 2; off McPherson, 1. Hits—Off Gorman, 6 in 4 innings; off Flaharty, 12 in 5 innings. Struck out—By McPherson, 10; by Gorman, 5; by Flaharty, 3. Losing pitcher—Gorman.

Cardinals Divide.

Cardinals.	AB	H	O	A	Beymers.	AB	H	O	A
Har'gton,1b	5	2	9	1	Penny'f,lf	4	2	0	0
E.Duryee,lf	5	2	0	0	Gold,3b	3	1	2	3
Buscher,3b	5	3	2	1	T.Cotton,cf	3	1	1	0
Turvey,rf	3	3	3	1	Mattare,ss	4	0	1	1
Gray,ss	5	0	1	4	Wise,1b	4	0	0	0
Fletcher,c	5	1	8	0	Thom'kins,c	4	1	12	1
Hospital,2b	4	1	1	5	C.Cotton,2b	2	0	0	0
B.Duryee,cf	4	2	2	0	Thomp'n,2b	1	0	2	0
Howard,p	3	0	1	1	*Donavan	1	0	0	0
					Powell,rf	2	0	0	0
Totals	37	14	27	13	Dixon,p	2	1	1	1
					Ready,p,rf	4	1	0	0
					Totals	34	7	27	6

*Batted for Thompson in ninth inning.

Cardinals	0	1	4	2	0	0	0	0	0—7
Beymers	0	2	0	0	0	0	1	0	0—3

Runs—E. Duryee, Buscher, Turvey, Eby, Fletcher, Hospital, Howard, Thompkins, C. Cotton, Dixon. Errors — E. Duryee, Eby, Thompson, Mattare (3). Two-base hits—B. Duryee, Hospital. Double play—Turvey to Hospital. First base on balls—Off Howard, 2; off Ready, 3; off Dixon, 3. Hits—Off Ready, 9 in 4 innings; off Dixon, 5 in 5 innings. Hit by pitched ball—By Ready (Howard). Struck out—By Howard, 8; by Ready, 6; by Dixon, 5. Losing pitcher—Ready.

Cardinals.	AB	H	O	A	Beymers.	AB	H	O	A
Har'gton,1b	3	1	8	0	Penny'f,rf	4	1	2	0
E.Duryee,ss	3	1	0	2	Ready,lf	5	2	0	0
Buscher,3b	3	1	1	2	Gold,3b	5	0	1	3
Turvey,rf	3	0	1	2	Mattare,p	5	4	1	6
Gray,ss	4	0	2	0	Thom'kins,c	4	2	11	0
Fletcher,c	4	1	5	1	J.Cotton,cf	5	2	0	0
Hospital,2b	3	2	2	1	Wise,1b	4	3	11	0
B.Duryee,cf	3	1	1	0	C.Cotton,ss	4	2	0	2
Hellwege,lf	4	0	0	0	Thomp'n,2b	4	2	1	1
Gray,rf	1	1	0	0	Murphy,rf	1	0	0	0
Howard,p	0	0	0	0					
Poore,p	1	0	0	0	Totals	41	18	27	12

Totals	27	8	24	6	
Cardinals	0	0	1	1	0	0	0	0	1—3
Beymers	3	0	1	1	2	0	3	0	x—10

Runs—B. Duryee, Gray, Poore, Pennifield, Ready (2), Mattare (3), Thompkins, T. Cotton, Wise (2). Errors—E. Duryee, Buscher, (2), Hospital, B. Duryee, Mattare. Two-base hits—Harrington, Eby, Mattare (2), Wise. Three-base hits — Ready, Mattare, Wise (2), Thompkins. Double play — E. Duryee to Hospital to Harrington. First base on balls—Off Mattare, 4; off E. Duryee, 1. Hits—Off Howard, 7 in 3 innings; off B. Duryee, 5 in 3 innings; off Poore, 6 in 2 innings. Hit by pitched ball—By Mattare (Turvey). Struck out—By Mattare, 9; by Poore, 4. Losing pitcher—E. Duryee.

MARBERRYS WIN, 11-10.

The Marberry Insects defeated the Big T Midgets, 11 to 10. R. Smith and V. Harrison led at bat.

CAPITOL MIDGETS WIN.

The Capitol Midgets defeated the Mercury Juniors yesterday, 16 to 3. For games with the winners call Lincoln 643.

CELTICS SEEK OPPONENTS.

The St. Mary's Celtics are seeking games with strong unlimited teams. Teams interested are urged to call Alexandria 364 between 9 and 12 o'clock.

DOUGLAS A. C. IDLE.

The Douglas A. C. of Section B of the unlimited division of the Capital City League are without a game for Saturday. Teams interested should call Lincoln 2630-J.

WHITE HAVENS DIVIDE.

The White Havens divided a double bill with the Try Me Nine yesterday, winning the first game, 13 to 5, and losing the second. The Sunday the Havens play the [illegible] on the Seaton field.

Terminal Ice Beats Army War College

The pitching of DiNenna, who allowed only two hits, featured a 5 to 1 victory of the Terminal Ice Co. Nine over the Army War College yesterday. Sunday, the Terminals will travel to Fort Washington for a game with the undefeated soldier nine.

Army W. C.	AB	R	H	O	A	Term. Ice.	AB	H	O	A
Hall,ss,2b	3	0	1	3	1	Barry,2b	5	1	0	3
Lewis,3b	2	0	0	2	0	Collins,lf	3	2	2	0
Taylor,cf	2	0	0	2	0	Rose,3b	4	0	2	2
Taylor,rf	4	0	0	0	0	Lucas,ss	4	0	1	2
McCarth,1b	4	0	14	0	0	Chapple,c	3	1	8	0
Kolb,ss	4	1	0	4	0	Ward,1b	3	2	10	0
Sims,2b	4	0	0	1	0	Coulter,cf,rf	3	0	1	0
Wilhelm,cf	2	0	0	2	0	Und'wood,rf	2	0	1	0
Wilhelm,rf	1	0	0	0	0	Guyer,cf	1	0	1	0
Kinch,c	2	0	0	2	0	DiNenna,p	2	0	0	4
St.Clair,rf	1	1	1	0	0					
Kirsch,p	2	0	0	2	0	Totals	32	9	27	10

Totals	28	2	27	14	

*Batted for Wilhelm in ninth inning.

Term. Ice Co.	2	1	1	0	0	0	0	0	0—5
Army War C.	1	0	0	0	0	0	0	0	0—1

Runs—Collins, Rose, Lucas, Chapple, Ward, Kinch, Evans—Terminal Ice, 2. Two-base hit—Coulter. Three-base hits—Ward, Rose. Stolen bases—Collins (4). Double play—DiNenna to Chapple to Ward. Triple play—Defresne to Metz. First base on balls—Off DiNenna, 4. Hits—Off Kirsch, 8 in 4 innings; off Metz, 1 in 5 innings. Struck out—By Di Nenna, 6; by Metz, 4.

THE GUMPS

AL ESTATE LOANS

y 2d deed of trust notes on improved ict of Columbia property; installment made on vacant lots and acreage; visions financed. Brokers, attention! n R. Gordon, Cont. Tr. Bldg. M. 5231.

Y TO LOAN IN REAL ESTATE.
5, 5½ and 6%
nd 5 years without curtail
H. SAUNDERS CO. Inc.
REALTORS.
1016. 1433 K St. NW.

RUST LOANS, 3 to 5 years, upon d real estate in Washington and Md. and Va. Also 10-year install- oans providing for cancellation of case borrower's death. E. Quincy Inc., 909 15th st. M. 9057.

QUICK MONEY
D—2D AND 3D TRUSTS. $200- N MARYLAND AND D. C. HOMES. AYS TO COMPLETE TRANSAC- OURTEOUS SERVICE.
C. F. WARING
ST. NW. MAIN 9172.

OF MONEY QUICK ACTION.
ODIE & COLBERT
e st. Realtors. Main 0109.

5½% and 6% Real Estate save time and energy by FIRST where you know oney is. No fee for ap- Prompt action. Phone 2345. Shannon & Luchs. 35 K St. N.W.

T LOWEST INTEREST RATES.
R & RUTHERFORD
ST. NW. MAIN 475.

ONEY TO LOAN

EEPERS—Money advanced in 24 Capitol Adjusting & Finance Co., st. Natl. Bk. Bldg.; Frank. 4813.

n refinancing of autos; confiden- ick service. See Mr. Berman, 905 rk ave. nw.; Main 7886.

o autos and trucks procured: 6% t. appraisal and broker's fees; no Monk, 931 N. Y. ave.; Fr. 6900.

loaned on automobiles and trucks; evenings. Sutton's, 705 14th st. ne.; nd. 3700.

EGAL NOTICES

HOLDERS IN PEERLESS MINING illing Company of District of Co- called in annual meeting ad- JUNE 20, 1928, at 2 o'clock p. Bond Building, Washington, D. e $100,000 bond issue and elect and the board of directors at same place will elect officers and trans- ess of the company. Dated, May ZULA J. BREEDEN, Secretary W UIRE, President. my24,28t

PROPOSALS

OF THE COMMISSIONERS, D. C., gton, May 25, 1928. Sealed pro- l be received at room 320, Dis- ding, until 2 o'clock p. m., June 6, r furnishing 2,000 cu. yds. bank For specifications and information room 320, District Building.

OOLS AND COLLEGES

EEDWRITING Free demonstration classes Thursday ts. 4-8 o'clock, in the new shorthand: to learn. Also enroll for Gregg ewing.
of C. SCHOOL, 1314 Mass. Ave.

HOUSES FOR SALE

buy in Chevy Chase: detached stucco and bath; a. m. l.; at 41st and Gar- ts.; lot 40 foot front; only $8,750. SHOWALTER REALTY CO., Vermont Ave. Main 4122. Evenings, Clev. 1894.

MT. PLEASANT
reuninger Built Home
$10,950
ocated in one of the finest ions of Mount Pleasant, this story and attic Breuninger built ience is decidedly a bargain. gual in type, containing 6 un- lly large rooms, tile bath, break- and sleeping porches, h.-w. h., lights, oak floors and other conveniences. Concrete block garage. An excellent value that can be led on most satisfactory terms.

lges & Middleton, Inc.
REALTORS.
Eye st. nw. Franklin 9503.

HOUSES FOR SALE

WM. H. SAUNDERS CO., INC.
Phone Service to 9 P. M.

THREE SUBURBAN BARGAINS

)—Formerly $8,950—Close to the Rockville Trolley.
On MORE THAN AN ACRE OF GROUND fronting 120 feet on a good street and near a surfaced pike, a nearly new bungalow-type home, containing 5 rooms and bath; all modern improvements, including oak floors, hot-water heat and electricity. Trolley stop near at hand, and the location is one of the best in Alta Vista.

—Materially Reduced in Price—Takoma Park, Nr. C Line.
Attractive bungalow on lot containing 5,000 square feet; 50 feet frontage on cement-surfaced avenue; 5 rooms and bath, furnace heat and electricity; churches and 2 schools, as well as car line and stores, within easy distance.

—One Thousand Dollars Underpriced—Glen Echo, Md.
Only 2 squares from the car line and convenient to stores, enjoying a frontage of 80 feet on an avenue, bungalow home with 4 rooms and bath (another room could easily be made out of the kitchen); furnace heat and electricity; large front porch, also rear porch and garden plot containing 1,600 square feet; entire lot contains over 7,000 square feet. Terms of purchase exceedingly easy.

WM. H. SAUNDERS CO., INC.
OFFICE OPEN TILL 9 P. M.
1433 K ST. N.W. MAIN 1017.

"BARGAINS"—AND WE MEAN IT.

)—OVERLOOKING BEAUTIFUL FOREST HILLS. DETACHED DUTCH COLONIAL HOME.
In a setting of large, old oak trees on a triangular corner lot with a beautiful outlook; close to Conn. ave. The ideal home location. The house contains large living room with open fireplace, wide front porch, three spacious bedrooms and two complete tile baths. Tile garage. The owner, an Army officer ordered from the city, has recently reduced this home to effect a quick sale. Arrange to inspect.

—FOUR-BEDROOM HOME IN PETWORTH, CLOSE TO SOLDIERS' HOME PARK.
A spacious Petworth home, having seven rooms and bath, hot-water heat, front porch, sleeping porch and screens. Located near beautiful Soldiers' Home Park, convenient to transportation. The lot is 142 feet deep to a paved alley with a garage. In very good condition. The owner is anxious to sell and easy terms can be arranged.

P. 250—NEW FOUR-BEDROOM HOME IN BEAUTIFUL NORTHWEST PARK.
A new Spanish style house located in a splendid community close to transportation and stores, and within a short walking distance of a school. There are eight well-planned rooms and bath; many features: large open fireplace in the living room, beautiful side porch, hot-water heat, electricity, hardwood floors and a built-in garage. A very good buy and worthy of your immediate inspection.

Additional Information Gladly Furnished.

SHANNON & LUCHS, INC.
REALTORS.
35 K ST. N.W. MAIN 2345

INSURANCE **INSURANCE**

SENATE BILL No. 3565

THE WORKMEN'S COMPENSATION LAW recently passed by Congress becomes effective in the District of Columbia July 1, 1928. This Law compels every employer to provide compensation for disability or death resulting from injury to employes.

There are no exclusions under the Law other than domestic servants and agricultural employes. FAILURE TO COMPLY ON OR BEFORE JULY 1, 1928, SUBJECTS YOU TO A PENALTY OF A FINE OF $1,000.00.

COMPENSATION INSURANCE is not a new form of insurance to this office. We are thoroughly familiar with the manner in which this form of insurance is to be handled and are in position to advise you, without any obligation on your part, as to the manner in which you may comply with the Act at the least possible cost.

Phone Main 6830 and our representative will call on you and thoroughly explain the details of the Law.

Yours truly,

THOMAS J. FISHER COMPANY

Wall Street Briefs

New York, May 30 (A.P.).—The B-G Sandwich Shops, Inc., now operating in fifteen cities in the East, Middle West and Seattle and San Francisco, will establish new shops in New York, Pittsburgh, Chicago and other cities in a program of expansion to be financed by the recent sale of $150,000 of common stock. Gross sales last year exceeded $3,350,000.

Associated Public Utilities Corporation has completed contracts covering the acquisition of water works properties serving Seymour Ind., and Torrence, Calif., and other communities in California adjacent to the present properties of the corporation on the San Francisco peninsula.

Gross operating revenues of the gas industry in 1927 are put at $520,000,000, compared with $486,000,000 the year before, by the New York Trust Co., which says the growing use of gas as a fuel in industry is an important factor in the steady expansion in gas consumption. Although the domestic use of gas, such as house heating and ice refrigeration, have shown a large expansion, industrial consumption, not only has shown an increase year by year, but a gain in the proportion of the total.

New Bond Issue.

A new issue of $1,000,000 Kentucky Consolidated Stone Co., first closed mortgage 6½ per cent 10-year sinking fund gold bonds, are being offered today by Harkleton & Co., and Fitch, Crossman & Co. The bonds are dated May 1, 1928, and mature May 1, 1938.

The Kentucky Consolidated Stone Co., has been organized to acquire the physical properties of seven companies operating ten plants and quarries in Kentucky and producing, chiefly crushed stone for ballast, road material and concrete aggregate.

The net income of the combined properties for 1927 was over 3.4 times maximum interest charges on the first mortgage bonds, and based on contracts already in hand, it is estimated by the management that earnings in 1928 will exceed those of last year.

FOREIGN MONEY MARKET.

Paris, May 30 (A.P.).—Prices moved irregularly on the bourse today.

Three per cent rentes, 69 francs 20 centimes; 3 per cent loans, 90 francs 90 centimes.

Exchange on London, 124 francs, 2 centimes.

The dollar was quoted at 25 francs 39 centimes.

London, May 30 (A.P.).—Bar silver, 27¾d per ounce. Money, 3 per cent. Discount rates, short bills 3⅞@3 1/16 per cent, three months, 3⅞@3 1/16 per cent.

THE METAL MARKET.

London, May 30 (A.P.)—Copper, standard, spot, £63 17s 6d; futures, £63 17 6d. Electrolytic, spot, £68 10s; futures, £69. Tin, spot, £226 12s 6d; futures, £226 7s 6d. Lead, spot, £21 7s 6d; futures, £21; 12s 6d. Zinc, spot, £26; futures, £25 15s.

DAILY COTTON MARKET.

New York, May 30.

PORT MOVEMENT

	Middling.	Receipts.	Exports.	Stock.
N. Orleans.	20.56	3.675	....	313.517
Galveston..	....	1.497	623	266.537
Mobile....	20.35	175	240	16.330
Savannah.	20.70	153	3.146	22.231
Charleston.	.....	....	....	19.097
Wilmington	.....	101	....	27.656
Norfolk....	.....	....	....	55.253
Baltimore..	.....	....	....	1.454
New York..	.....	....	....	100.285
Boston....	.....	....	....	3.800
Houston...	.....	....	....	410.752
Minor ports	.....	....	....	32.924
Total today	.....	5.601	9.629	1.267.038
Total week.	.....	39.703	78.115	....
Tl. season.	.....	8.218.826	8.787.937	....

Sales—New Orleans, 353. Total sales today, 353.

INTERIOR MOVEMENT.

	Middling.	Receipts.	Shipments.	Stock.
Memphis..	19.80	2.248	3.660	149.564
Augusta..	20.75	101	547	50.138
St. Louis.	.....	....	....	3.294
Little Rock.	.....	....	....	8.827
Montgomery	20.00	....	....	....
Total today	...	2.349	4.216	211.823

Sales today—Memphis, 1,300; Augusta, 46. Total sales today, 1,346.

PUBLICITY HEAD

GEORGE O. VASS,
vice president and cashier Riggs National Bank, chairman of the publicity committee of the convertion of the District Bankers Association, at Montauk Beach, next week.

What's Behind Your Stock?

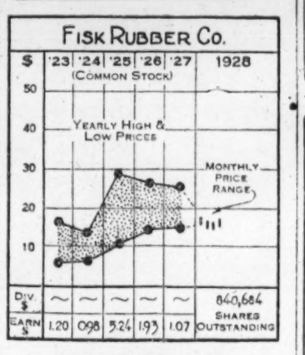

Fisk Rubber Co.

The Fisk Rubber Co. is one of the five leading manufacturers of motor vehicle tires in the United States. Its products include a large portion of the company's own fabric requirements; also bicycle tires and sundries, while among the subsidiaries is a crude rubber-purchasing unit with offices in the Far East.

The earnings record of the company is featured by war and early postwar profits; the 1921 depression and inventory losses followed by a gain in 1922 sales, but lower net. Owing to a change in the fiscal period to the calendar year, the 1927 report covers a period of fourteen months, and so is not directly comparable with any single previous fiscal period; though it may be noted that gross sales at $72,404,000 compare with $68,052,000 in the 1926 fiscal year. The decrease in dollar value of sales reflects the lower tire prices prevailing since the collapse of the crude rubber market in 1926.

CAPITALIZATION.

Funded debt	$18,485,000
Management stock (7% cum.)	15,000
First preferred stock (7% cum.)	15,020,900
First preferred stock (7% cum. conv.)	4,467,500
Second preferred stock (7% cum. conv.)	995,600
Common stock (no par)	840,684 shares.

Current data.—Under date of May 3, 1928, it was reported that company's current production was at record levels, averaging around 35,000 tires a day. The unit output for the first quarter of 1928 was about 15 per cent ahead of the same 1927 quarter.

(Copyright, 1928.)

Associated Gas and Electric System

To the Holders of:
CONVERTIBLE GOLD BONDS, 5½% SERIES DUE 1946 OF ASSOCIATED ELECTRIC COMPANY:

All of these bonds remaining out of the total original issue of $65,000,000 will be retired on or before July 1, 1928, by exchange, redemption or purchase. Holders who desire to retain their investment in the funded obligations of the Associated Gas and Electric System are offered the opportunity of exchanging for **GOLD DEBENTURE BONDS, CONSOLIDATED REFUNDING 4½% SERIES DUE 1958, OF ASSOCIATED GAS AND ELECTRIC COMPANY.**

The basis of exchange is:

$1,095 principal amount of new Bonds
or
10 1/5 shares of $6.50 Dividend Series Preferred Stock *of Associated Gas and Electric Company*
for each $1,000 principal amount of Associated Electric Company bonds.

The new Bonds will rank on a parity with the outstanding bonds of the Associated Gas and Electric Company, which has no secured debt. They are an attractive investment security, both from the standpoint of earnings and of junior equity. The reduction in fixed charges resulting from the recent issue of 4½% Convertible Gold Bonds of Associated Gas and Electric Company and the additional equity from the full subscription to a new issue of 200,000 shares of Class A Stock recently offered to shareholders adds to their attractiveness as an investment security.

The new Bonds will be available in coupon form in denominations of $1,000 and $500, and in the denomination of $100 in fully registered form only. Fractional bonds will not be issued, but the **Company will purchase or sell fractional amounts of the new Bonds at 97½ to enable delivery in these denominations.** The Company will also buy or sell fractional shares of Preferred Stock at $102 per share.

Further information respecting the new Bonds may be had from your **investment security dealer,** or a descriptive circular may be obtained upon application to **Associated Gas and Electric Securities Company, Incorporated,** 61 Broadway, New York City.

Holders desiring to avail themselves of the exchange privilege should forward their bonds to **The Chase National Bank of the City of New York,** 57 **Broadway.** Interest will be adjusted as of May 1, 1928. Pending delivery of permanent Bonds, which will be not later than November 1, 1928, depositors will receive interim certificates issued by The Chase National Bank of the City of New York, Agent, bearing interest at 4½% per annum from May 1, 1928, on the principal amount of new **Bonds.** The $6.50 Dividend Series Preferred Stock will bear dividends accruing from June 1, 1928. Cash adjustments for fractional bonds and shares of stock will be made at once.

Holders who have already deposited their bonds for exchange for $6 Dividend Series Preferred Stock may instead accept either of the above offers by notifying the bank of their election to do so. Such bonds will be considered as deposited under this offer at the time of receipt of such notice.

Bonds will also be received for cash at their redemption price and accrued interest to date of deposit.

Continental Trust Company
Capital—
One Million Dollars
14th & H Streets

For Sale or Rent
2d Commercial Zone
Modern brick bldg with office rooms on second floor. The first floor is fireproof and 1,147 be used for Dry Cleaning or Garage. Steam heat and electricity.
J. LEO KOLB
923 N. Y. Ave. N. W. Main 5027

EMPLOYERS
Workmen's Compensation insurance becomes effective July the First. Every employee except domestic servants are entitled to benefits under the law. You will have to insure or pay a heavy penalty. DON'T WAIT! Call our Insurance Department now for further information. MAIN 766.
THOS. E. JARRELL CO.
721 10th Street N.W.
General Insurance.

WRIGHT, SLADE & CO.
Members
New York Stock Exchange
Chicago Board of Trade
Stocks and Bonds Bought and Sold for Cash or CARRIED ON MARGIN.
THE MAYFLOWER HOTEL
Connecticut Ave. at DeSales St.
Telephone Main 370
Resident Partner

BUCK and COMPANY
BROKERS
Established 1910
STOCKS
BONDS
GRAIN
COTTON
Write or call for weekly market letter. No Obligations.
BUCK and COMPANY
Evans Bldg.
1420 New York Ave.
Franklin 7300 Franklin 7300

REAL ESTATE LOANS
5% & 5½%
Homes, Apartments and Business Properties in
District of Columbia
and Nearby
Maryland-Virginia
3-5-10-Year Terms
Prompt Replies
Randall H. Hagner & Co., Inc.
Main 9700
1321 Connecticut Avenue
Mortgage Loan Correspondent
New York Life Insurance Co.

LOCAL STOCKS & BONDS
Bought, Sold or Exchanged.
SMITH-HENDERSON & CO.,
Main 6958. 414 Southern Bldg.

UNLISTED STOCKS & BONDS
BOUGHT AND SOLD
RIEMER & CO., 613 15th St. Main 332

Miller Train Control
Bought—Sold—Quoted
Also other listed and unlisted securities
Chas. C. Conover & Co.
141 Broadway, N. Y. Tel. Rector 2536.

Tailors to Gentlemen For 3 Generations
Not a moment too soon to be measured for a Smart Golf Suit for vacation days.
Heiberger
920 17TH STREET N.W

First Mortgage
and
Construction
Loan
Applications Invited at
5½%
Glover & Flather
1508 H St. N.W.
Main 1753

Our Economical Plan
For Financing
Or Refinancing
Your
House
Apartment or Business Property
Will Interest You
We Will Lend You Money In Any Amount At-
5½% Interest
For Periods of
3, 5 or 10 Years
In
Nearby Maryland, Virginia and the District of Columbia
BOSS AND PHELPS
Founded 1907
417 K St. Main 9300
Loan Correspondent
John Hancock Mutual Life Insurance Co.

ATTENTION—EMPLOYERS
District of Columbia
Workmen's Compensation Law Becomes Effective July 1st, 1928
You must provide compensation for your employes on that date—Heavy penalty is provided for failure to do this.
Consult us, without obligation, for full information. We are prepared to meet your requirements for compensation insurance.
W. H. WEST COMPANY, Agents
GLOBE INDEMNITY CO.
Main 9900 916 15th St.

MORTGAGE MONEY
AT LOW INTEREST RATES
TYLER & RUTHERFORD
Loan Correspondents of the
Mutual Benefit Life Insurance Co
1520 K St. N.W. Main 475

RESIDENT MANAGER
Progressive investment banking house, with offices in principal cities, engaged in underwriting and the distribution of sound securities, contemplates opening a Washington office. Applicant must have a thorough knowledge of the investment business, experience in retail selling and the ability to build and manage wholesale and retail sales organization. Liberal contract, with fixed drawing account and percentage of office profits.
In reply state past record, age and present connection. Applications treated in strictest confidence.
Address Box 356.
The Washington Post

Continental Trust Co.
14th and H Streets
Capital, $1,000,000.00
Checking Accounts
Savings Accounts
Time Deposits
Foreign Exchange
Commercial Credits
Travelers' Credits
Travelers' Cheques
Acceptance Credits
Collections
Real Estate Loans
Collateral Loans
Investment Securities
Corporate Trusts
Individual Trusts
Administrator, Executor
Safe Deposit Boxes
Continental Trust Co.
14th and H Streets
Wade H. Cooper, President
Capital, $1,000,000.00

6½% Insured Mortgage Bonds
Triple Protection
THE diversified security of improved home property in the District of Columbia behind Insured Mortgage Bonds appeals to conservative investors.
As an additional safeguard Insured Mortgage Bonds are guaranteed as to principal and interest by the Federal Security & Mortgage Company with resources of over $1,000,000.
—*and unconditionally* guaranteed by the Equitable Surety Company of New York with capital of over $1,000,000, under the supervision of the New York State Insurance Department.
Maturities, 2 to 10 Years
Mail this Coupon TODAY!
Federal Security & Mortgage COMPANY
1412 K Street N.W.
WASHINGTON, D.C.
CAPITAL & SURPLUS OVER $750,000.00
Please send me your circular on Insured Mortgage Bonds.
Name.....
Address.....

Thos. J. [illegible]
736 1[illegible]

APPLICATIONS INVITED
for LOANS on
IMPROVED PROPERTY
Located in the District of Columbia and adjacent Suburbs of Montgomery and Prince Georges Counties, Md.
5½%
INTEREST
Apply to
H. L. RUST COMPANY
Loan Correspondent
The PRUDENTIAL INSURANCE COMPANY OF AMERICA
1001 15th Street N.W. Main 8100

F. B. KEECH & COMPANY
Members
New York Stock Exchange
Washington Stock Exchange
Chicago Stock Exchange
New York Curb Market
Chicago Board of Trade
New York Cotton Exchange
New Orleans Cotton Exchange
Liverpool Cotton Exchange
(Associate Members)
1510 H STREET N.W., WASHINGTON, D. C.
New York 52 Broadway
Philadelphia The Ritz-Carlton
Providence Grosvenor Building
Chicago 231 So. La Salle St.
Private Wires to
Baltimore Boston
Chicago New York
Providence Richmond
Telephone Main 245-6-7
Cable "Keechco"

Capital & Surplus, $3,000,000.00
Open Until 5:30 P.M. TODAY and June 1
This Bank Belongs
—very rightfully among Washington's "big" financial institutions, but that prestige need by no means deter the small depositor.
¶Safety and service are as much of interest to the Payday patron as to any other type of customer, and we've grown by giving equally good attention to all customers.
¶Why not join our family of fifty-odd thousand depositors THIS PAYDAY?
Same Rate of Interest Paid on Large and Small Accounts

OFFICERS:
WILLIAM D. HOOVER, President.
WOODBURY BLAIR, 1st V. Pres.
FRANK W. STONE, 2nd V. Pres.
FRANK STETSON, Trust Officer.
CHAS. C. LAMBORN, Treasurer.
E. PERCIVAL WILSON, Secretary.
FRANK R. ULLMER, Asst. Treas.
BRUCE BAIRD, Asst. Tr. Officer.
DAVID BORNET, Asst. Tr. Officer.
JOHN W. CALVERT, Asst. Treas.
W. HILES PARDOE, Asst. Treas.
ALEXANDER J. FANT, Asst. Sec.
JOHN M. BOTELER, Asst. Sec.
AUDLEY A. P. SAVAGE, Auditor.
DIRECTORS:
JAMES J. BECKER
WOODBURY BLAIR
WM. A. H. CHURCH
WALTER C. CLEPHANE
H. ROZIER DULANY, JR.
FRANKLIN H. ELLIS
H. PRESCOTT GATLEY
WILLIAM D. HOOVER
WALTER BRUCE HOWE
REGINALD S. HUIDEKOPER
VICTOR KAUFFMANN
EDMUND D. RHEEM
FRANK STETSON
FRANK W. STONE
WILLIAM R. WALKER
WILLIAM B. WILLARD
HARLEY P. WILSON
Safe Deposit Boxes at Moderate Rentals
National Savings & Trust Co.
62nd Year
Oldest Savings Institution in the District of Columbia
Cor. 15th and New York Ave.

WE, the undersigned banks and financial institutions, hereby agree to close our institutions for Saturday night business during the months of June, July, August and September. This agreement is to become effective Saturday, June 2, 1928, and to remain in force for each successive year thereafter, or until cancelled.

LINCOLN NATIONAL BANK
THE FRANKLIN NATIONAL BANK
BANK OF COMMERCE AND SAVINGS
SECURITY SAVINGS AND COMMERCIAL BANK
DISTRICT NATIONAL BANK
Ninth Street Office
AMERICAN SECURITY AND TRUST COMPANY
Central and Southwest Branches
UNITED STATES SAVINGS BANK
From June 23 to September 8, Incl.
SEVENTH STREET SAVINGS BANK
THE RIGGS NATIONAL BANK
Seventh Street Office
MOUNT VERNON SAVINGS BANK
THE WASHINGTON LOAN AND TRUST CO.
NATIONAL BANK OF WASHINGTON

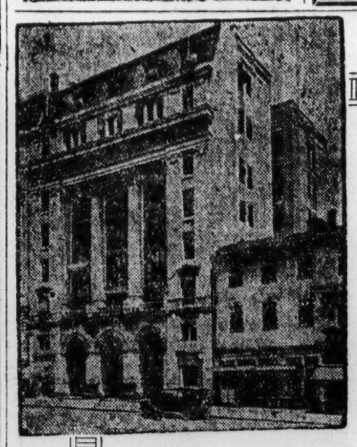
Oldest National Bank in the District of Columbia

3% on Savings
PERMANENCE
—bespeaks strength—the very first requirement of a good bank. In which connection, it's worth the consideration of PAYDAY and all other depositors to recall that "The Metropolitan" is the only national bank in Washington having an unbroken service record of more than one hundred and fourteen years.
¶Such a thoroughly time-tested bank more than deserves YOUR confidence.
Open Until 5:30 P.M. Today & Tomorrow
National Metropolitan Bank
Organized in 1814
114 Years Old
Capital, Surplus & Undivided Profits Over $2,000,000.00
15th St., Opposite U. S. Treasury

CORNER STONE TODAY

Chief Justice Taft to Preside at Exercises in Rear of Present Edifice.

WAR SECRETARY DAVIS TO ACCEPT MEMORIAL

Representative Luce and Miss Mabel Boardman Also Will Speak.

President Coolidge this afternoon will lay the cornerstone of the new American Red Cross Building being erected on E street, in the rear the present Red Cross Building on Seventeenth street northwest.

Chief Justice William Howard Taft will preside at the ceremony, which will be attended by many persons prominent in official and social life. Secretary of War Dwight F. Davis will accept the memorial for the Nation. Representative Robert Luce, of Massachusetts, and Miss Mabel Boardman, secretary of the Red Cross, also will be among the speakers.

Congress Gives $200,000.

The new building will be dedicated to the "heroic women of the World War." Congress appropriated $200,000 toward its erection, and more than 2,000 persons subscribed the remaining $365,000 necessary for construction. Ground was broken February 24.

The architecture will conform with that of the building, which is a memorial to the women of the Civil War. The exterior huge marble columns and others planned for the rotunda will be dedicated to groups of women and individuals who served in the World War.

Inscriptions to Tell Story.

Across the columned portico of the building the words, "A Memorial to the Heoric Women of the World War," will be carved, and on the inner wall a tablet will bear the inscription, "A memorial given by the Government and the people of the United States in loving memory to the sacrifices and services of America's heroic women in American Red Cross."

SOCIETY

CONTINUED FROM PAGE 7.

will return to their apartment at the Wardman Park Hotel the latter part of the week.

Daughters of the American Revolution, representing all chapters in the District of Columbia, and wearing the picturesque raiment of their ancestors of 1828, will participate in the national historical pageant in honor of the centenary of the Chesapeake & Ohio Canal, which is to take place Saturday afternoon on the banks of the canal, beginning with a river regatta at 3:30 o'clock, from the foot of Wisconsin avenue in Georgetown.

Mrs. Charles J. Newhard is chairman of the groups which will include Mrs. Jasper N. Beall and Miss Bettie Hopkins, of Abigail Hartman Rice Chapter; Mrs. James H. Harper, of Columbia Chapter; Miss Elmerdeen E. Bailey, of Col. John Donaldson Chapter; Miss Annie Leo Graham, of Frances Scott Chapter; Mrs. N. V. Pattie, of Marcia Burns Chapter; Mrs. John F. Little, of Potomac Chapter; Mrs. Towson Price, of Victory Chapter; Mrs. Cary E. Walters and Miss Edna Bulman, of Katherine Montgomery Chapter; Mr. and Mrs. Noble Newport Potts and Miss Emily Hopkinson Ross, representing Maj. L'Enfant Chapter. Mr. Potts will appear as his ancestor, John Potts, jr., who came to the National Capital on the invitation of Gen. Washington to become secretary to the Potomac Canal Co., which was the predecessor of the Chesapeake & Ohio Canal. Mrs. Potts will appear as Elizabeth Ramsey Potts, wife of John Potts, jr., and Miss Ross will represent her ancestress, Nancy Borden, of New Jersey, who married Francis Hopkins, signer of the Declaration of Independence.

Mrs. William H. Wagner and Miss Frances Green will represent the Judge Linn Chapter; Mrs. Howard L. Hodgkins and Miss Lucille Wilkinson, the Our Flag Chapter; Mrs. Aldine D. Mudd, the Manor House Chapter, and Mrs. Goodwin D. Ellsworth, Miss Margaret Ellsworth Carlton and Miss Helen Hollingsworth, the Constitution Chapter.

Members of the Capital Society, Children of the American Revolution, will dance a minuet at the ceremonies Saturday afternoon under the direction of Mrs. Henry Fenno Sawtelle, president of the society. Those dancing will be Miss Mary Isabel Howard, Miss Elizabeth Barr, Miss Elizabeth Harding, Mrs. Catherine Foster and Mr. Robert Mickey, Mr. Hamilton Coit, Mr. John Wackerman and Mr. Wilson Lansford. Other members of the Capital Society will also participate in the exercises of the afternoon.

Members of the Excelsior Literary Club of Washington, of which Mrs Sawtelle has recently been elected president, will likewise participate in the ceremonies, as representatives of one of the oldest clubs in the city.

The Marjorie Webster School will give a dinner at the Willard tonight, at which covers will be laid for 125.

Delta Delta Delta Alliance will meet for tea tomorrow afternoon at 4:30 o'clock in the Garden of the Huguenot, 1359 Connecticut avenue.

HERE ARE THE ANSWERS

To Questions on Magazine Page

1. Sir Thomas Lawrence, Sir Joshua Reynolds and Sir Peter Lely were all portrait painters.
2. Robert Herrick wrote the lines: "Gather the rosebuds while ye may, Old Time is still a-flying; And this same flower that smiles today Tomorrow will be dying."
3. Goethe wrote "Wilhelm Meister."
4. The Strait of Belle Isle is between Newfoundland and Labrador.
5. The Mahabharata and the Ramayans are the two great epic poems of ancient India.
6. Edinburgh is the capital of Scotland.
7. Louis Philippe was king of France from 1830 to 1848
8. The equinox is one of the two opposite points, or the time, at which the sun crosses the celestial equator, when the days and nights are equal.
9. The vernal or spring equinox is about March 21.
10. Martin Luther was born in the fifteenth century, in 1483.

(Copyright, 1928.)

Post Classified Ads change often, because they secure results quickly. Phone Main 4205 and ask for an ad-taker.

...old, Mont-...ds, policeman who ...ious along the road-...o, Md., shortly after ...y, was not seriously injured, according to Emergency Hospital physicians.

Merson was found by Policemen Roy Bodner and Robert Darby. Upon regaining consciousness yesterday afternoon, Merson told his superior officers he was riding his motorcycle along the Conduit road after doing patrol duty at Glen Echo, when he struck a rough place in the road, which caused him to be thrown from the motorcycle. He sustained severe bruises about the face and body and a slight concussion.

Zionists to Sell Flowers for Fund

Members of the Young Judea and other Zionist societies will raise funds Sunday for the Jewish National Fund by the sale of flowers.

The proceeds of the annual National Fund collections are devoted to the purchase of land in Palestine. Large tracts have been purchased and colonized during the past 20 years through the efforts of this world organization.

100 DESIGNS EXPECTED FOR UNKNOWN'S TOMB

National Competition Will End Saturday at Noon, Davis Announces.

RULES FOR CONTESTANTS

The National competition for a design to complete the Tomb of the Unknown Soldier at Arlington National cemetery will close at noon Saturday, after having been in progress more than two months.

Fully 100 designs are expected before the closing of the contest, more than 70 having been received. Designs are being sent in to the office of the quartermaster general in the Munitions Building.

Secretary of War Davis will request the American Institute of Architects to recommend an adviser to assist him on professional matters in connection with the competition, and aid the jury of award in such a manner as may be necessary.

The jury will consist of three architects selected from a list of names to be submitted by the president of the American Institute of Architects; a representative of the American Legion, and a representative of the Gold Star Mothers.

Five designs will be selected and the selected competitors will prepare models showing how the designs will appear. Five hundred dollars will be paid each of the competitors for models chosen, and the jury then will select the best and most suitable, the designer of which will be the architect for completion of the superstructure on the present base of the tomb.

Contract will be made with the winner of the competition for preparation of necessary plans, specifications and supervision of erection, for which service he will be paid a commission of 8 per cent of the construction cost.

The nation-wide invitation to architects and sculptors to compete was sent by the War Department in conformity with instructions of Congress, which authorized plans for completion of the tomb on the basis of $50,000, of which $44,000 will be available for the work.

NAVY OFFICER FACES TRIAL IN CAR CRASH

Lieut. Comdr. E. P. Sauer Is Held Under $500; Companion Forfeits $10.

Lieut. Comdr. Edward P. Sauer, 35 years old, inspector of munitions at the Washington Navy Yard, demanded a jury trial when arraigned in Police Court yesterday morning on a charge of driving while drunk. He was released on $500 bond.

The charge grew out of a collision Tuesday night between a car driven by Sauer and one by Mrs. Virginia A. Young, 438 Irving street, on E street in the rear of the Traffic Bureau. Both cars were badly damaged.

George Chaplin Chase, 30 years old, Army and Navy Club, who was accompanying Sauer at the time of the collision and was arrested on a charge of intoxication, forfeited his collateral of $10. Navy officials stated yesterday that they had taken no action in the case and probably would leave the matter up to civil authorities.

Band Concerts

UNITED STATES MARINE BAND.
Sylvan Theater, Monument Grounds, 7:30 p. m.

March, "Carillon" ..... Missud
"Les Preludes" ..... Liszt
Characteristic, "Rustle of Spring." ..... Sinding
Grand scences from "The Bartered Bride." ..... Smetana
Nocturne, "In a Monastery Garden" ..... Ketelby
(a) "Badinage" ..... Herbert
(b) "Danse Baroque" ..... Herbert
Suite de ballet, "Les Las des Cygnes." ..... Tschaikowsky
1. "Valse."
2. "Dance of the Swans."
3. "Hungarian Dance" (Czardas).
"The Star-Spangled Banner."

U. S. SOLDIERS' HOME MILITARY BAND.
Bandstand, 5:30 o'Clock.

March, "For Honor and For Home" ..... Perrin
Overture, "Yelva" ..... Reissiger
Entr'acte (a) "Andante from Fifth Symphony" ..... Beethoven
(b) "Allegretto from Eighth Symphony." ..... Beethoven
Grand selection, "The Cobbler and the Fairy." ..... Nicci
Fox trot, "Side by Side" ..... Woods
Waltz popular, "Old Timers" ..... Lake
Finale, "Freedom for All Forever" ..... Williams
"The Star-Spangled Banner."

CAMERA VIEWS AT MEMORIAL RITES

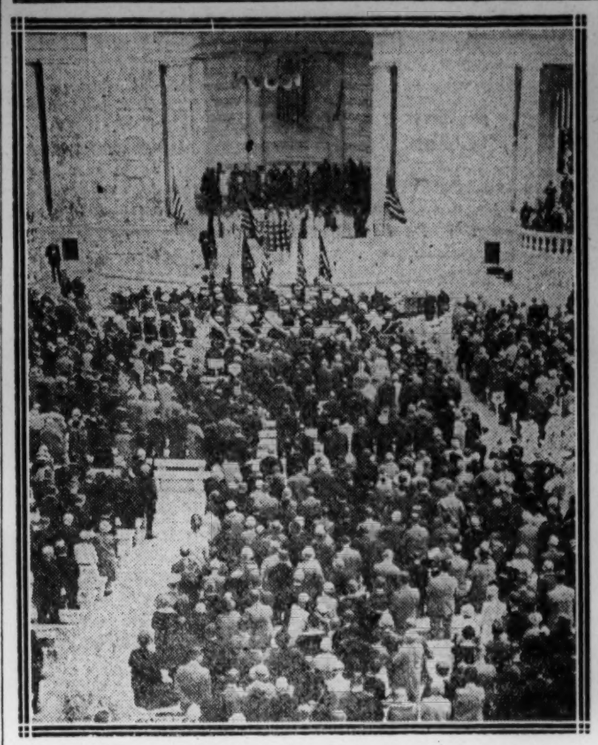

Hugh Miller, Post Staff Photographer.

SURVIVORS OF AMERICA'S WARS gathered yesterday in the amphitheater at Arlington National Cemetery to honor their fallen comrades. Left—A view of the interior of the amphitheater. Right—Former Senator Rice W. Means delivering the principal address.

Hugh Miller, Post Staff Photographer.

THE BOYS OF '61 leading their younger comrades along Thirteenth street between F and G streets northwest in the parade which preceded the trip to Arlington Cemetery.

Associated Press Photo.

REMEMBER FALLEN FLIER. Washington Boy Scouts placing a wreath on the grave of Floyd Bennett. The tribute was brought to Washington by Boy Scouts of Warrensburg, N. Y., Bennett's home town.

Henry Miller Service.

HOMAGE FROM MOTHERS. Among the host of organizations which bowed their heads before the tomb of the Unknown Soldier yesterday was the Gold Star Mothers. Mrs. J. Ritchie Wilson is placing the wreath.

Georgetown Nurses Get Diplomas Today

Diplomas will be presented to senior classes of Georgetown University Hospital and Providence Hospital Training Schools for Nurses at joint graduation exercises this afternoon at 4 o'clock in Gaston Hall, Georgetown College.

The Rev. Charles W. Lyon, president of Gorgetown University, will preside and make the principal address to the graduates, who number 22 from Georgetown and 26 from Providence Hospital. Other speakers include Dr. George M. Kober, dean of the Georgetown Medical School; Dr. J. Lawn Thompson, of Providence Hospital, and Dr. George Tully Vaughan, of Georgetown. Prize awards will be given to honor students.

BRIGHTWOOD CITIZENS JOIN FT. STEVENS RITES

Children Decorate Graves of Men Who Were Killed Under Eyes of Lincoln.

YATES MAKES ADDRESS

Representatives of the Nation and citizens of Brightwood joined in paying homage to the soldiers of the North who gave their lives in defense of the Capital during the two-day battle at Fort Stevens during the Civil War, at simple but impressive Memorial Day exercises yesterday afternoon at the Battle Ground National Cemetery, Brightwood.

Three score children from public schools in the third division decorated with flowers the graves of the 40 soldiers from New York, Pennsylvania, Massachusetts, Maine, Rhode Island and Vermont regiments who lost their lives under the eyes of the war-tired President who mounted the dirt parapets of the fort to inspire his troops under command of the Union Leader, Maj. Gen. A. McD. McCook.

Representative Richard Yates, of Illinois, made the principal address. The benediction was by the Rev. William L. Mayo. John Claggett Proctor introduced John M. Kline, the chairman of the committee in charge. Music was furnished by a detail from the Army Band.

Representatives from the Spanish-American War Veterans, World War Veterans, Veterans of Foreign Wars and Sons of Veterans were among the organizations represented.

Guests of honor included District Commissioner Sidney F. Tallaferro, Maj. Gen. Lansing H Beach, Maj. Gen. Robert C. Davis, Maj. Gen. John L. Clem, Col. U. S. Grant 3d, Representative Eugene Black, of New York; Representative Frederick N. Zihlman, of Maryland, and Maj. Gen. I. W. Ireland.

Preparedness War Cure Robbins Tells Veterans

An adequate program of preparedness as the only means of preventing future wars was urged yesterday by Charles Burton Robbins, Assistant Secretary of War, at annual services conducted by the District G. A. R. at Congressional Cemetery. Robbins declared himself in favor of mobilization of industry as a wartime emergency.

Opened with invocation by the Rev. Henry J. Smith, the program included a concert by the United States Navy Band, the reading of Gen. Logan's famous order No. 11, by William P. Davis, and remarks by Ernest R. Graves, commander of Henry W. Lawton Post, No. 4, U. S. W. V. Lincoln's Gettysburg address was read by Marvin Wesley, and the program was concluded with benediction by the Rev. Mr. Smith.

The exercises at the cemetery were directed by Frederick Shortsleeves, junior vice department commander of the G. A. R.; Commander Graves, and Commander J. O. Roberts, Stuart Walcott Post No. 10, American Legion. Other organizations present included Col. James S. Pettit Camp, United Spanish War Veterans; Posts Nos. 1085 and 1401, Veterans of Foreign Wars; and Posts Nos. 17, 18 and 20, American Legion.

Teachers and Pupils Join Cemetery Services

Memorial services were held yesterday morning in Glenwood, Prospect Hill and St. Mary's Cemeteries by members of veteran organizations and teachers and pupils of Langley Junior High and Matthew G. Emory Public Schools.

The services opened with the sounding of assembly by Carl Grosskurth. The Rev. R. Y. Nicholson delivered the invocation and was followed by the pupils of Langley and Emery schools in a song "America the Beautiful," and a salute to the flag.

The Rev. Homer J. Councilor delivered the address. Mrs. Moree Buckles McElroy recited Lincoln's Gettysburg address. The services were held under the direction of the following veteran organizations: Kit Carson Post No. 2, G. A. R.; Kit Carson Woman's Relief Corps No. 11; Richard J. Hardin Camp No. 2, U. S. W. V.; Kenneth H. Nash Post, No. 8 American Legion; Sergt Jasper Post No. 13 American Legion; Bureau of Engraving and Printing Post No. 23, American Legion; and American Veterans of Hellenic Descent.

Sigma Chi Fraternity Holds Runkle Memorial

Approximately 75 members of the Sigma Chi Fraternity paid homage yesterday morning in Arlington National Cemetery at the grave of Gen. Benjamin Platt Runkle, one of the seven founders of the fraternity. William Jennings Price made the memorial address.

The services were conducted by the George Washington University Chapter and the Washington Alumni Chapter. The fraternity was founded in 1855 at Miami University, Oxford, Ohio.

MYRIADS OF BLO... LAID ON ARLING... GRAVES OF HE...

Mothers, Boy Scout... erans, and Others ... Tribute to Dea...

THINNING LINE OF ... HEADS PARADE

Envoys of Foreign ... Join Americans in S... Solemn Servic...

Myriads of wreathes and o... tributes on the graves of sol... today bore testimony to scores ... monies held within the pre... Arlington and other nations... cemeteries yesterday by civic... and patriotic organizations.

With the exception of exer... just after sunrise at Arlington... bers of Voyageurs Militaire ... Voiture, No. 174, Forty and Ei... of the Arlington tributes follow... Memorial Day parade through ... town Washington.

Units of the United Spa... Veterans, the American L... erans of Foreign Wars, Disab... ican Veterans and the Indian W... erans were in the procession th... the Grand Army Headquarters ... o'clock on their march throug... city to waiting electric cars.

Chief Marshal of the Parade ... Middleton, of the Departmen... Potomac, G. A. R., gave the ... advance, and with Marine Ban... ing and standards aloft, the ... moved forward at a slow cade...

The chief marshal was ... closely by Commander Will... Robb and his staff of departme... cers. Next in line were the ... Kit Carson Post, No. 2; Lincoln ... No. 3; Phil Sheridan Post, No. 6; ... side Post, No. 8, and Charles ... Post, No. 9.

Others In the Line.

Immediately following cam... colors of the United Spanis... Veterans, commanded by ... Michaud, department command... next in line the Brigade Ban... High School Cadet Corps, a... Veterans of Foreign Wars, led ... partment Commander Joseph ... tie. The ranks of the A... Legion, led by J. Miller Kenyo... mander of the Department of ... trict, followed. They numbe... posts in all.

The legion's ranks were h... the Drum and Bugle Corps ... Post, clothed in new blue ... and shining aluminum helmet... came the women's auxiliaries ... several legion posts, followed ... Costello Post Drum and Bugle... Bringing up the rear was the ... High School Cadet Brigade a... Community Civic Center Band.

Among the first to hold ... at Arlington, following the Fo... Eight rites, were a delegation ... trict Boy Scouts, who laid a ... on the grave of Floyd Bennett.

The Washington Chapter ... American Institute of Architects ... rated the grave of Maj. ... L'Enfant, who planned the Cap... Washington, and a group from ... American Women's Legion held ... exercises at the Argonne cross... World War section of the ce... Similar services were held ... nurses' section, by Jane A. Dela... of the legion auxiliary.

At the Unknown's Tomb.

Numerous patriotic groups ... the tomb of the Unknown Soldi... ing the morning, including th... and Forty, the ladies' auxilia... various posts of the American ... and the Veterans of Foreign W... the name of the French colony ... Francisco, Brig. G. A. L. Dumon... tary Attache of the French ... placed a wreath on the tomb.

The French Ambassador, M... Claudel, accompanied by his yo... Henry, and Capt. Edmond D. ... French naval attache, visited Ar... shortly after noon and placed a... on the tomb of the Unknown ... and that of the French soldier ... in Arlington.

A blanket of flowers almost ... the marble tablet by noon. T... utes included wreaths from ... erans of Walter Reed Hospi... Veterans of Foreign Wars, the ... of Columbus, the Arlington ... the American Legion, firemen ... District of Columbia, the Lin... ety of the Spanish American ... Army and Navy Chapter, Ch... the American Revolution: ... Star Mothers and the Auxiliar... Forty and Eight.

Wreaths from the White Ho... placed at the Unknown's tom... Maine Mast, and on the tomb ... unknown soldiers of the Civil Wa...

An impressive ceremony was he... the Tomb of the Unknown by the ... kee Divisions Club, which place... wreath there. The service was ... ducted by Capt. A. F. Vaughn, of ... Myer, and taps was sounded by S... F. Witchey. Sergt. Witchey also so... ed taps at the Jane A. Delano exer... in the nurses' section, and at ... American Women's Legion rites at ... Argonne Cross.

Victory Post visited the graves ... Private John O'Connell, Lieut. Step... T McGroarty and Admiral Bra... Evans. Comdr. A. E. Schroeder ... brief prayer at each grave, wreath... placed, and taps sounded by Serg... Gillard and Corp. H. B. Clark.

The National Capital Park and P... ning Commission and the Dis... Chapter of the Daughters of the Am... lean Revolution joined the Washi... Chapter of the American Institu... Architects in laying floral tribut... the tomb of Maj. L'Enfant.

Boy Scouts Pay Tribute.

Delegations from Boy and Girl Sc... units of this city adorned with fl... the tombs of heroes throughout ... cemetery, and individual tombs ... further decorated by patriotic org... zations.

Members of the Grand Army, W... en's Relief Corps, Daughters of Ve... ans, and Ladies of the G. A. R. for... a procession to the Tomb of the ... known Union Soldiers of the Civil ... which was decorated with flowers.

The Washington Canadian ... placed two wreaths on the Can... Memorial at Arlington.

While the numerous tributes ... being paid at the Tomb of the ... known Soldier, a special detail of ... from Fort Myer, under comman... Lieut. James C. White, stood at at... tion.

The National League of Amer... Pen Women decorated the graves ... three former presidents of the or... The Washington chapter was repres... ed by its president, Mrs. Agnes M. N... man. Taps were blown by Private ... old C. Otis, of the Third Cavalry.

Smith Club Holds Caucus Tonig...

The Al Smith Club of Washing... will meet tonight at 8 o'clock in r... 220 Southern Building, to hold a cau... meeting on nominations for delega... to be voted on at the coming l... primaries to be held throughout ... city June 12.
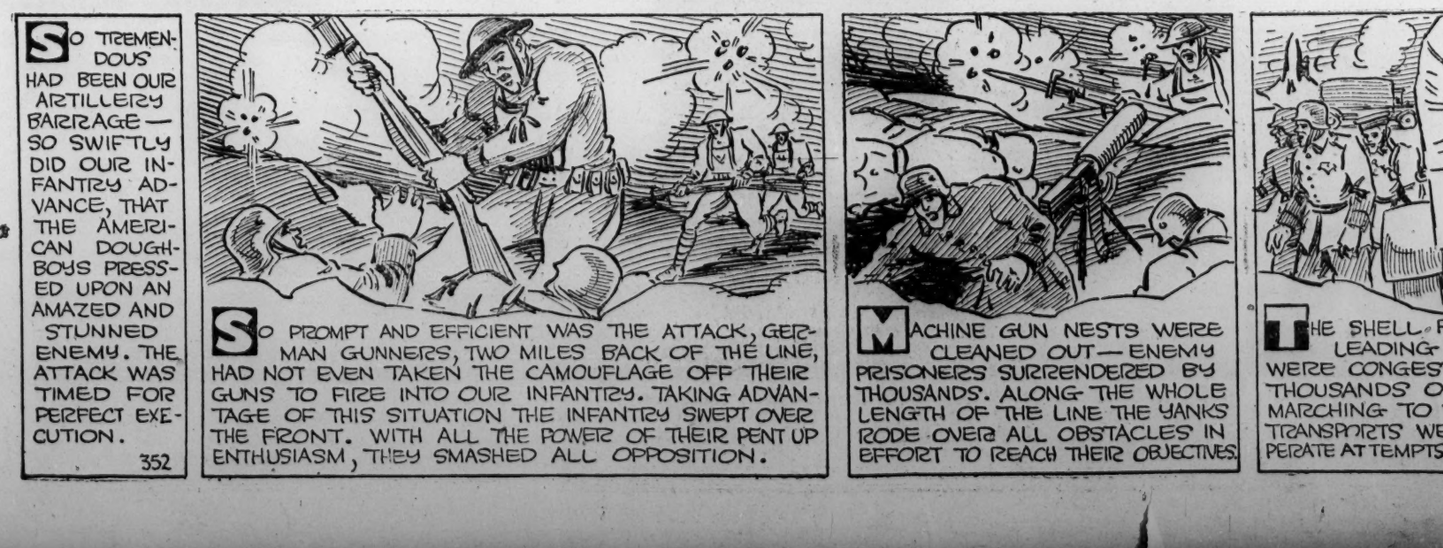
OVER HERE—OVER THERE— *Sweeping Ahead at St. Mihiel* *By Ernest Henderson*